Good Evenings
Bob Glover • 6-9:25 till midnight
CFAX 1070

Victoria Times

94th YEAR, No. 41 ★★

VICTORIA, BRITISH COLUMBIA, WEDNESDAY, JULY 27, 1977

15 CENTS DAILY, 30 CENTS SATURDAY

PETER POLLEN FORD

Escapers Nabbed By Dog

By DEREK SIDENIUS
Times Staff

An RCMP tracking dog this morning flushed two dangerous Wilkinson Road escapers out of the bush near Burnside and Tillicum roads.

A Saanich police spokesman said Rodney George Berry, 21, and William Raymond Cook, 20, surrendered without a struggle after escaping Tuesday night by sawing through a bar and climbing down bed sheets tied together.

A dozen Saanich police officers, some armed with shotguns, rifles and tear-gas canisters, converged on the area after an employee of a service station at Tillicum and Trans-Canada Highway reported seeing two men in nearby bushes shortly after 8 a.m.

The tracking dog and dogmaster were brought down by helicopter from Nanaimo to join in the manhunt at 9:45 a.m.

Police went to houses in the immediate area warning residents to be wary of the two escapers who were considered dangerous.

Officers then took positions ringing and cordoning off the area bounded by Tillicum, the George Pearkes Arena, Admirals, Burnside and Interurban hoping to trap the men inside.

The dog sniffed out the two within an hour, hiding in dense bush behind the arena.

"We'd never have been able to nab them without the help of the dog," one officer said.

George Triplett, senior officer in charge of the jail, said the break-out occurred sometime between 9:50 p.m. and 10:02 p.m.

He said a bar in a window 32 feet above the ground floor of the west wing cell block had been cut through with a smuggled hacksaw.

The hole measured only nine inches by 20 inches, Triplett said but the men, whom he described as "small and skinny" managed to crawl through and after tying four bedsheets together let themselves down to the ground.

Triplett said Berry, who comes originally from Comox, had been at the jail since May 18. He was awaiting trial on a charge of attempting to murder an RCMP officer in Nanaimo.

Cook, whose home is in Campbell River, was serving nine months for uttering a forged document and was also awaiting trial for escaping lawful custody.

Triplett said Cook was charged with walking away from Jordan River forest camp June 26. He was picked up by RCMP the following day.

The two were expected to appear in court later today charged with escape.

BOMBERS FIGHT FIRE

Water bombers were called in to tackle a forest fire on Mount Finlayson early this afternoon and firefighters were also tackling a blaze on Mount MacDonald, as the continued warm weather brought tinder-dry conditions to forests on southern Vancouver Island.

While the two fires were still burning the Langford fire ranger's office was also investigating reports of a third blaze in the area north of Thetis Lake.

All forest access gates south of the Port Renfrew-Shawnigan Lake Road have been closed due to the extreme fire hazard.

A spokesman for the Sooke Combined Fire Organization, a logging company association on the south end of Vancouver Island, said the gates will remain locked until a "considerable amount" of rain falls.

Raging Fire Destroys 200 Calif. Homes

Times News Services

SANTA BARBARA, Calif. — A runaway brush fire devastated a wealthy suburb overlooking the Pacific today, destroying at least 200 expensive homes and causing damages of $20 million, but dying winds helped an army of firefighters keep the flames from the heart of the city. Between 2,000 and 3,000 refugees fled as whole neighborhoods went up in flames.

There were 35 minor injuries reported.

At least 200 homes, many in the $250,000 category, were destroyed and 40 others were damaged, according to Mayor David Shiffman. He asked Gov. Edmund G. Brown Jr. to declare the city a disaster area.

Sheriff's deputies reported six cases of looting and one arrest. The entire area was sealed off with only firefighters allowed within the fire lines.

Police said an arsonist set the fire.

City Fire Chief Rich Peterson said he did not know how the fire was set, but said it was started within 200 feet of a 1964 blaze that burned 78 homes in the exclusive, hilly residential area overlooking the downtown and Pacific Ocean beach area. He said no other details were available.

Cool morning temperatures and the diminishing winds gave the force of 800 firefighters hope they had the upper hand over the flames which drove to within a half mile of the ocean.

"We were fortunate that the weather cooled down enough during the morning that the fire didn't run right through the city to the sea," county fire Capt. Andy Rosenberger said. "We were very lucky.

"Everything looks okay now. The fire doesn't pose any present danger as long as the weather holds and right now the winds are very calm."

Rosenberger estimated damages of at least $20 million in the conflagration designated as the Coyote-Sycamore blaze.

Many refugees checked into the Biltmore Hotel and other luxury hotels along Santa Barbara's famed beaches. Some fled to their yachts anchored in Yacht Harbor a mile from the fire.

Flames fanned out in many directions along Sycamore Canyon, causing the greatest structural damage at the southern edge of the canyon where entire blocks of expensive homes exploded in fire. It burned along the edge but did not penetrate the Montecito district of millionaires' estates.

Resident stands in front of the remains of his home and car in Santa Barbara

NEWS BRIEFS

Coffee Profit Dips

WHITE PLAINS, N.Y. (AP) — General Foods Corp., the United States largest coffee roaster, said today a marked decline in coffee sales had driven its profits down by 3.8 per cent in the second quarter.

Israel Angers U.S.

JERUSALEM — The Begin government's move to give permanent status to three West Bank settlements drew swift denunciation in Washington from U.S. Secretary of State Cyrus Vance. See story on Page 8.

Pipe Blast Arrest

FAIRBANKS (CP) — A rifle-carrying miner, Larry Wentz, has been arrested and charged with setting off explosions that damaged the Alaska pipeline. See story on Page 3.

WEATHER

Tonight: Clear
Thursday: Cloudy

Opposition Parties Quit MLAs' Probe

Opposition members today withdrew from a committee of the legislature appointed to inquire into whether three Socred MLAs should be disqualified from sitting in the house.

Statements from three opposition spokesmen were made jointly this morning charging that the committee is political by virtue of having a majority of government members.

The three MLAs are Recreation Minister Sam Bawlf, Agriculture Minister Jim Hewitt and George Kerster (Coquitlam.) They were members of a semi-official committee that studied housing problems for Housing Minister Hugh Curtis.

In their study they travelled around the province and had some of their hotel and travelling costs paid for them by the government.

The opposition claims this is breach of the Constitution Act which prohibits MLAs from accepting any money from the government other than their regular salaries.

NDP house leader Bill King (Revelstoke-Slocan) said the committee had rejected two opposition suggestions: that equal numbers of government and opposition members be represented, and that Conservative leader Scott Wallace be appointed chairman because of his fair-mindedness and respect by the community.

"Otherwise it is simply a whitewash," he said.

It was the NDP decision "not to participate in the committee that has as its purpose a political whitewash of the whole matter."

"I'm not going to be used for a whitewash job," Liberal leader Gordon Gibson added.

"Whatever the outcome (of the committee's deliberations) justice must be seen to be done," Wallace said. Even if it reaches a proper verdict, he added, the committee will be seen as a political committee.

Gibson likened the commit-

See OPPOSITION Page 2

U.S. TRADE, $ TAKING PLUNGE

Times News Services

WASHINGTON — Propelled by a huge increase in oil imports, the United States registered a record $2.8-billion trade deficit in June, the commerce department said today.

The June trade figures pushed the total amount of red ink for the first half of 1977 to an unprecedented $12.6 billion, the department said.

The administration has said the deficit could climb to $25 billion by the end of the year. The previous high for any single year in history was $6.4 billion in 1972.

In London, meanwhile, the British pound rose by more than one cent against the U.S. dollar and the Canadian dollar on foreign exchanges today after the British government suddenly switched policy and allowed the pound to respond to market forces.

In Ottawa, a spokesman for Finance Minister Donald Macdonald said today government policy is still to let the Canadian dollar float in response to market forces.

An assistant in Macdonald's office, Maurice Cutler, said the government was not seriously concerned at the decline but officials were watching developments.

Postal Workers March To Back Ottawa Strike

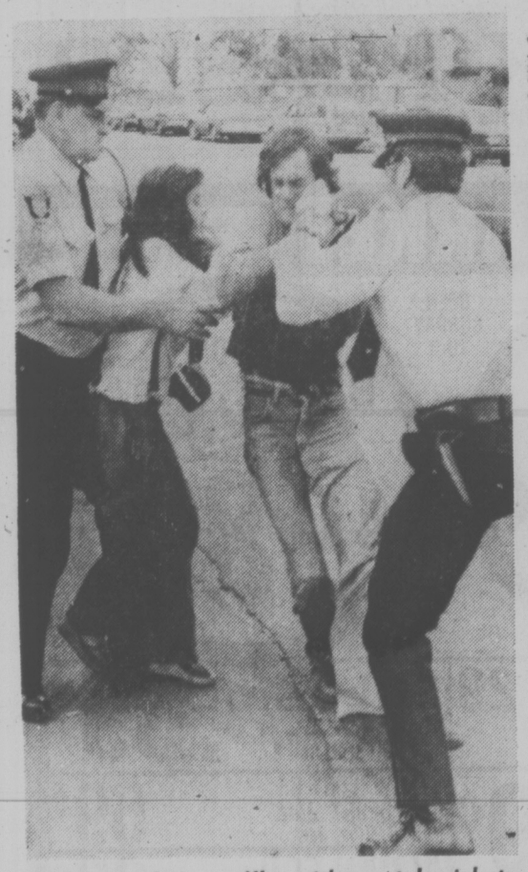

Ottawa police scuffle with postal pickets

HALIFAX(CP) — Postal workers staged a noisy but peaceful march on the main Halifax post office today to demonstrate support for striking Ottawa postal workers.

As the 250 demonstrators completed their half-mile trek, union president Joe Davidson said: "This protest is just the first demonstration of what this union intends to do to get justice for all postal workers."

Davidson then led the marchers into the post office, where he bought a one-cent stamp.

City police redirected traffic during the 20-minute walk from the hotel, where the Canadian Union of Postal Workers is holding its national policy convention.

Along the route, workers sang old-time union songs such as Solidarity Forever and We Shall Not Be Moved.

The occupation of the post office lasted about five minutes and then the postal workers returned to the hotel.

Meanwhile, in Ottawa police were called to the main post office terminal Tuesday to stop members of CUPW from barring casual non-union workers and trucks from access to the building.

There were a few minor scuffles as the illegal strike of 1,500 postal sorters and clerks entered its fifth day.

Mail delivery was near normal as letter carriers delivered mail sorted by about 250 casual workers and some CUPW employees.

CADIEUX NAMED FOR FISH TALKS

OTTAWA (CP) — The government has called in a former ambassador to the United States to take over intensive U.S.-Canada negotiations over boundaries of the two countries' 200-mile fishing limits.

Prime Minister Trudeau's office announced today that Marcel Cadieux, now ambassador to the European Economic Community (EEC), will join a special presidential appointee in the negotiations.

President Carter announced in Washington that the American representative will be Lloyd Cutler, a Washington lawyer, who will have the rank of ambassador.

There will be separate negotiations, with different negotiators, to find a settlement to the West Coast salmon dispute.

The most contentious boundary area is George's Bank, a rich fishing area off the Nova Scotia and Maine coasts.

Another difficult area is the region off the mouth of the Strait of Juan de Fuca between Washington state and Vancouver Island.

There has been little debate over the two boundaries with Alaska so far.

Borrowers Loved Cheap Cash Sale

WASHINGTON (CP) — The newspaper advertisement offered something unique in sales—money.

For one day only the American Security Bank offered consumer loans on easy terms and special low interest charges.

"The response was overwhelming," a bank official said in an interview. "We had planned to have the sale on only one Saturday. But so many people came that we had to continue it all week just to process the applications."

A number of Washington banks have tried the idea and they say the response was highly satisfying.

The popularity of loan sales may be increasing in the United States, but it is unlikely the idea will spread to Canada.

Spokesmen for the Toronto Dominion Bank and the Royal Bank of Canada said they never heard of the idea. When it was explained to them, they said they didn't like it.

"I am not satisfied that banks, as pillars of society, should become discount houses," a Royal Bank official said. "As well, our shareholders might not look kindly at a cutrate establishment."

American Security's loan sale in April offered consumer

See MONEY Page 2

BOY FALLS SIX FLOORS —AND LIVES

OTTAWA (CP) — Sean Miner, 3, was in stable condition in the Children's Hospital of Eastern Ontario intensive care unit, after he fell Monday six storeys from an apartment window the hospital said today.

His fall was broken by a honeysuckle bush below the apartment. He has a broken arm and jaw.

Another child, Jacob Tomic, 2, is in critical condition with a fractured skull today at the children's hospital after he fell three floors Monday to the main lobby of an apartment building in nearby Vanier.

In Vancouver, meanwhile, a 23-year-old prisoner at the city jail fell five floors to his death during the afternoon while trying to escape.

Police said Peter Martin Reilly of Vancouver managed to pry open a fifth floor window and was making his way along a narrow ledge around the outside of the building when he apparently lost his grip and fell to the sidewalk below.

INDEX

Classified 386-2121
News 382-3131

	Page
Births	41
Classified	41-51
Comics	22
Deaths	51
Entertainment	16
Family	29-33
Finance	6, 7
Gardening	42
Sports	14-17, 19

Anglicans Study Mercy Death

WINNIPEG (CP) — A report dealing with the subject of dying prepared for the Anglican Church of Canada says that consideration should be given to terminating" the lives of some severely retarded infants at birth.

Dr. Lawrence Whytehead of Winnipeg, a thoracic surgeon, was chairman of the group that prepared the report and said Tuesday a case can be made for ending the life of infants born so deformed that "they can have no real life at all."

"They are so deformed they can not develop ... they spend their life in bed ... it's no life, they only exist."

But Whytehead said the subject is dealt with in "only four small paragraphs" in the report that deals with "the whole subject of dying."

He said infants born severely deformed are sometimes abandoned by families who want to forget them. He said someone should be in a position to say whether the deformed infant has the capability or at least a possibility of developing or whether the child is hopelessly deformed.

Only the hopelessly deformed ones would have their lives terminated. He said this is, however, only one possible way of dealing with the situation.

Whytehead stressed the report makes no recommendations but is a discussion report he hopes will promote thought and lead to the development of a new attitude towards death.

In Victoria, Anglican Bishop Roy Gartrell, head of the diocese of B.C., said today that what he believes the report does is offer among suggestions one that no heroic measures be used to sustain the lives of offspring whose brains are so undeveloped they can never have a human life.

Philosophers, medical people and theologians have been discussing for years what constitutes human life as distinct from biological life, he said, and it is a very controversial issue.

Dr. Norman Bailey, president of the Victoria Medical Society, said that without having seen the text of the report, what it appears to be dealing with is an old dictum in medical practice: "thou shalt not

See ANGLICANS Page 2

THE OUTCASTS by Ben Wicks

Probe of ICBC Confirmed

Attorney-General Garde Gardom Tuesday confirmed that the RCMP are involved in investigations into two controversial claims paid by the Insurance Corp. of B.C.

Gardom told the legislature the RCMP launched the investigation into a claim paid to Surrey Dodge, the car company formerly owned by George Kerster (SC — Coquitlam), after a meeting Monday between the commercial fraud squad of the RCMP and ICBC officials.

An investigation into a claim paid to Leslie Wood after personal representation from Kerster, is under continuing investigation, Gardom said.

The NDP has produced documents for the past week from the ICBC files on the two cases and charged that the claims were paid only after Kerster's intervention and should never have been paid.

Education Minister Pat McGeer said last week he hoped RCMP would investigate the entire matter, including the possible illegal use of confidential ICBC documents by the NDP.

But Gardom indicated Tuesday that the RCMP would launch such an investigation only on the specific instructions of the ministry of the attorney-general.

He said the RCMP have told him they will not proceed on their own on the case and that if ICBC officials want the confidentiality issue pursued by police, they should present any supporting material to the attorney-general for consideration.

Gardom said he would consider any such material sent to him.

Opposition Parties Quit Probe

Continued from Page 1

tee to a kangaroo court and suggested MLAs should be "judged by our peers, not by our pals."

None of the opposition spokesmen said their groups were willing to initiate court action in the matter.

Gibson said legal action is the responsibility of the attorney-general or a member of the public. For a party to make charges could appear to be a political vendetta, he said.

King said he agreed with Gibson. He said the question of jurisdiction should have been decided at the outset by a judge and this was the A-G's responsibility.

The Liberal leader said it is "certain this committee is not going to bring in a report that leads to the disqualification of these members from participating in activities of the house."

If the matter had gone to court, it would have helped restore public confidence in the sagging image of "our whole system," Wallace said.

Money Sale A Hit

Continued from Page 1

loans at an interest rate of eight per cent. The bank's usual rates vary between nine per cent for new cars and 11.5 per cent for personal loans.

The bank estimated that about 5,000 people applied for loans during the sale. More than 50 per cent of the applications were approved and the bank loaned more than $8 million by the time the sale was over.

Peoples National Bank of Maryland, which had a three-month sale last spring, found the loan volume was five times higher than during the same three months of 1976.

The bank's usual interest rate is 10 per cent. During the sale, 12-month loans were offered for 7.5 per cent and 36-month loans for 8.5 per cent.

"Our chief problem was processing the applications," a bank spokesman said. "We honestly thought we wouldn't get that much traffic."

First Virginia Bank, whose seven-week loan sale ended June 30, found its loan volume was more than 50 per cent higher than during the same time last year. Its sale offered reductions of about 10 per cent on regular interest rates.

Spokesmen for the three banks said the major reasons for holding the sales were increasing the number of customers and boosting the volume of consumer loans.

The banks lost a considerable amount of money by lowering interest rates during the sales, "but the higher volume of loans helped compensate for any loss, "a First Virginia official said.

"As well, we hope many of these people will end up being steady customers."

Castro Concedes

MIAMI (UPI) — Fidel Castro marked the 24th anniversary of his 26th of July Movement Tuesday night with a low-key speech, conceding that pre-Castro capitalists were more efficient sugar producers than his communist cane gatherers.

Food Price Increase Slows Down, Says AIB

OTTAWA (FP) — The increase in food prices has slowed considerably in the past month, according to the retail food price survey conducted by the Anti-Inflation Board across Canada.

The moderation in prices comes after the relatively rapid increases in food prices recorded during the first six months of 1977.

The AIB had good news for housewives for the balance of this year. It said food prices are expected to show little increase in that period.

Fresh produce prices are expected to decline during the late summer and fall as domestic supplies of produce become available in large quantities.

During the four weeks ended July 15 the AIB survey recorded a price rise of 0.5 per cent. This is the smallest month over month increase recorded in 1977.

During July the index was 9.2 per cent higher than the corresponding level last year. The food survey, however, is subject to revision based on technical improvements that will not be available until next month.

Prices for eggs, fresh vegetables and sugar declined from a month ago.

Those for pork, fish, apples, tea, frozen orange juice and fats and oils advanced.

Dairy product prices have been stable in recent weeks.

The price increases that resulted from the 1977-78 Canadian Dairy policy have been already passed on to consumer. There have been no further increases in provincial fluid milk prices.

ANGLICANS STUDY MERCY DEATHS

Continued from Page 1

kill . . . but needst not strive . . . officiously to keep alive . . ."

It appears to provide moral backing for the hesitation doctors feel "before rushing in with all the resources available today in medicine to struggle to maintain a life which common sense and experience has taught it would be unkind to maintain."

One would question the word "terminate" in the report and also ask, how retarded is severely retarded? Bailey said. Doctors learn over the years to prognosticate degrees of retardation with "considerable caution."

The report was prepared by 11 persons with backgrounds in medicine, theology, nursing and law and will be presented at a synod meeting in Calgary next month.

"We are all from Winnipeg and I stress this was not a theoretical exercise. It was drawn up in all seriousness by people dealing with the subject," said Dr. Whytehead.

The report suggests that it be widely circulated for discussion and also calls for new church responsibility in education; improved role of clergy in dealing with dying people and their families; for development of a more realistic attitude towards dying; sonal care of ill and dying patients.

"Most of us are not very good at looking after dying patients," Whytehead said of himself and fellow doctors. "We're taught to keep people alive and we're reluctant to admit defeat."

He said most doctors are so busy they are not in a position to devote the time and effort towards dying patients.

FATHER KNOWS BEST

HAMILTON (CP) — Mayor Jack MacDonald was not impressed Tuesday when an alderman demonstrated a fancy gadget which she said she bought in the United States to pick up dog dirt.

The gadget resembled a pair of barbecue tongs with a sandwich bag on the end.

MacDonald said his father's technique was much simpler.

He said that if a neighbor's dog messed up the lawn, his father used a shovel and took the matter to the neighbor throwing it in the front door saying, "Your dog left this and we don't want him to miss it."

Jailed . . . Happy

STOCKHOLM (AP) — A 37-year-old Soviet citizen who hijacked a Soviet airliner to Stockholm by pretending to have explosives under his jacket was sentenced today to four years in a Swedish prison. Vasily Sosnovsky has said he expected a jail term, but would be happier imprisoned in Sweden than free in the Soviet Union.

TOURIST ALERT

VANCOUVER (CP) — Today's tourist alert issued by the RCMP. The following persons are requested to contact the nearest detachment of the RCMP for an urgent personal message:

Jack Dietzen of Red Deer, Alta., Charles Lynch of Eugene, Ore., Steve Makuk of Calgary, Alexander Cameron Ogilvy of Whitehorse, Yukon, Wally Patience of Kamloops, Henry Sjonnesen of Elliot Lake, Ont., Gordon Snell of Winnipeg, Earl Solberg of Etaskwin, Alta. Angie Sutherland of Edmonton, Walter Yakimshyn of Calgary.

Editor's Son Freed

BUENOS AIRES (Reuter) — Nicolas Alvarez, three-year-old son of the editor of the provincial newspaper El Sol, who was kidnapped last month in the northwestern Argentine city of Catamarca, has been released by his captors who were later arrested, police sources said Tuesday. The boy was found in Buenos Aires.

5-Inch Continuous
GUTTER
in baked enamel
NO SPIKES INSIDE HANGERS ONLY
Supports a Ladder
Heavy Gauge .032
479-7121
FREE ESTIMATES
B.C. ALUMINUM
"THE NAME YOU KNOW"

JACK FRASER
FINAL CLEARANCE

SLACKS
Special Purchase
A huge company-wide purchase makes this exceptional offer possible! Expertly tailored polyester and wool dress slacks. Details include full inside grip waistband and matching Bemberg linings. They're perfect to wear right now through Fall and Winter. In a super colour selection sized 30 to 40
$14.88 a pair

POLO KNITS
Save up to 50% off these cool sport loving Canadian made rugby and polo tops. Polyester and cotton blend toppers worn in or out with slacks, jeans and shorts. Many different looks and colour combinations, all designed to flatter one's ego. Sized S.M.L.XL
$8.88

SAVINGS UP TO 60%

3 Pce. SUITS — Fine quality blended fabrics in this season's fashion colours. Sized 36 to 46. Summer Clearance priced at $97
SPORT SHIRTS — Save up to 60% off on short sleeve polyester and cotton shirts. Summer Clearance priced at $7.88
SWIMWEAR — Save up to 45% off on all swimwear. Summer Clearance priced at $7.88
DRESS SHIRTS — Save 44% off on short sleeve famous label dress shirts. Summer Clearance priced at $7.88

Chargex and Mastercharge Accepted
JACK FRASER
Hillside Shopping Centre
7-27

the weather

A very slow-moving system off the coast will make a dent in our fine summer weather by Thursday, but the ridge will rebound by the weekend and return us to the current pattern.

ENVIRONMENT CANADA WEATHER OFFICE
10 A.M. FORECASTS
Valid until Midnight Thursdty

Greater Victoria: Low tonight near 11. Thursday, cloudy with a few showers. High Thursday 19 to 21.

Lower Mainland, East Vancouver Island: Lows tonight 11 to 13. Thursday, cloudy with a few showers. Highs Thursday 19 to 21.

North and West Vancouver Island: Lows tonight 10 to 12. Thursday, Cloudy with showers. Highs Thursday 18 to 21.

TEMPERATURES

	Max.	Min.	Prcp.
Yesterday			
Victoria	19	11	—
Normal	20	11	—
One Year Ago			
Victoria	19	11	—
Across Canada			
Prince Rupert	15	8	—
Prince George	29	10	—
Terrace	29	13	—
Port Hardy	18	11	0.2
Tofino	17	11	0.3
Comox	24	13	—
Vancouver	23	14	—
Cranbrook	22	11	1.2
Fort Nelson	28	14	—
Peace River	26	13	—
Edmonton	27	10	—
Jasper	28	8	—
Banff	26	9	3.8
Calgary	23	14	—
Lethbridge	20	11	0.8
Medicine Hat	21	13	—
N. Battleford	27	13	—
Saskatoon	25	10	—
Swift Current	24	14	16.2
Prince Albert	26	12	—
Moose Jaw	26	15	0.7
Regina	27	17	tr.
Yorkton	26	17	—
Thompson	28	14	—
Brandon	27	11	—
Winnipeg	27	13	—
The Pas	26	14	—
Kenora	25	15	—
Thunder Bay	27	10	—
Toronto	21	7	—
Ottawa	18	8	—
Montreal	19	9	—
Quebec	17	8	—
Halifax	23	10	—
Charlottetown	23	9	0.2
Fredericton	23	6	—
St. John's	24	15	5.2
Whitehorse	23	8	—
Yellowknife	20	11	5.4
Inuvik	23	12	—
United States			
San Francisco	28	12	—
Los Angeles	29	19	—
Honolulu	30	24	0.6
Las Vegas	43	26	—
Phoenix	41	28	—
Chicago	25	13	—
New York	26	16	—
Miami	31	24	3.4

World Temperatures: Amsterdam 18, 12; Bangkok 32, 26; Berlin 19, 10; Brussels 18, 11; Buenos Aires 17, 7; Copenhagen 15, 13; Frankfurt 19, 12; Helsinki 19, 10; Hong Kong 30, 28; Johannesburg 19, 9; Kiev 29, 13; Lisbon 26, 15; London 20, 13; Madrid 26, 13; Manila 31, 25; Mexico City 24, 9; Moscow 29, 19; Oslo 19, 9; Paris 18, 12; Rio 30, 17; Rome 27, 16; Sao Paulo 25, 15; Seoul 33, 24; Singapore 30, 26; Stockholm 20, 12; Taipei 32, 25; Tehran 33, 27; Tel Aviv 23, 20; Tokyo 32, 25.

CITY'S WEATHER RECORD

Sunshine, July	278.7 hrs.
Last July	289.0 hrs.
Normal (30 years)	280.1 hrs.
Sunshine, 1977	1394.0 hrs.
Last year	1336.7 hrs.
Normal (30 years)	1357.3 hrs.
Precipitation, July	9.4 mm.
Last July	9.9 mm.
Normal (30 years)	11.0 mm.
Precipitation, 1977	198.1 mm.
Last year	383.3 mm.
Normal (30 years)	323.5 mm.

Sunrise, Sunset Thursday
(Pacific Daylight Time)
Sunrise 5:43 Sunset 20:57

(Tides listed are Pacific Standard Time)

	Time H.M.	Ht. Ft.	Time H.M.	Ht. Ft.	Time H.M.	Ht. Ft.	Time H.M.	Ht. Ft.
27	06.30	1.5	13.15	6.9	17.30	7.5	23.00	9.4
28	07.00	1.0	16.30	7.6	18.25	7.5	23.55	9.4
29	07.50	.8	16.55	7.7	19.30	7.3		
30	00.50	9.2	08.35	.9	17.30	7.7	20.30	6.9
31	01.45	8.9	09.20	1.2	17.30	7.7	21.20	6.4

TIDES AT SOOKE

	Time H.M.	Ht. Ft.	Time H.M.	Ht. Ft.	Time H.M.	Ht. Ft.	Time H.M.	Ht. Ft.
27	05.45	2.1	13.10	7.1	15.30	7.0	22.15	10.3
28	06.35	1.6	13.30	7.5	16.55	7.0	23.15	10.4
29	07.15	1.4	14.10	7.8	18.30	6.9		
30	00.10	10.4	08.05	1.4	14.55	8.1	19.40	6.6
31	01.15	10.0	08.45	1.7	15.25	8.3	20.40	6.2

TIDES AT FULFORD HARBOUR

	Time H.M.	Ht. Ft.	Time H.M.	Ht. Ft.	Time H.M.	Ht. Ft.	Time H.M.	Ht. Ft.
27	00.05	11.0	07.55	1.7	16.05	10.2	20.10	9.0
28	00.55	10.9	08.55	1.2	16.50	10.6	21.10	8.9
29	01.55	10.8	09.30	1.0	17.25	10.8	22.05	8.5
30	03.00	10.6	10.15	1.1	18.05	10.9	23.10	8.0
31	03.55	10.3	11.15	1.5	18.30	11.0	23.55	7.4

PRICES EFFECTIVE July 27, 28, 29, 30
MAVERICK MARKET
We Reserve the Right to Limit Quantities
880 ESQUIMALT ROAD
OPEN SUNDAY 10-5

IMPERIAL MARGARINE 3-lb. pkg. 1.69 LIMIT 3
THE UNCOLA 7-UP 1.5 LITRE BOTTLE PLUS DEPOSIT 55¢
BABIES ONLY BATHROOM TISSUE 4-Roll pkg. 89¢

MEAT PIES SCHNEIDERS 3 Varieties, 8-oz. pkg. 69¢
MIRACLE WHIP KRAFT 32-oz. Jar 1.19
FLAKE LIGHT TUNA PARAMOUNT. 6 oz. 55¢
PINEAPPLE Q.T.F. 14-oz. Tin 2/89¢
LEMONADE FLAVOUR CRYSTALS SWING. 12-oz. pkg. 69¢
FRENCH FRIES CARNATION STRAIGHT CUT, CRINKLE OR JULIENNE 2-lb. Bag 59¢
DETERGENT A.B.C. 5-lb. Box 1.79

FRESH PORK BUTT ROAST BONE-IN lb. 1.29
SANDWICH BREAD SUNBEAM 32-oz. Loaf White Brown 69¢
ARIZONA WATERMELON WHOLE lb. 9¢

BOLOGNA MAPLE LEAF REG. OR THICK SLICE lb. 69¢
STRAWBERRY OR RASPBERRY JAM NABOB. 9-oz. Jar 69¢
ALCAN FOIL 18x25 pkg. 99¢
CORNED BEEF LOAF, BOSTON. 12-oz. Tin 99¢
SWEET MIXED PICKLES McLARENS 24 oz. 79¢
HAWAIIAN PUNCH FLAVOUR CRYSTALS ASST. VARIETIES 21½-oz. Tin 1.49
VEL LIQUID DETERGENT 24 oz. 69¢

OPEN SUNDAY JULY 31 — CLOSED MONDAY, AUG. 1, B.C. DAY

Aussie's Sticky Wicket

LONDON (NYT) — More than 50 players, including many of the world's best, were barred from big-time cricket by the International Cricket Conference Tuesday because they had agreed to appear in a series organized by an Australian TV promoter.

Many cricket supporters are outraged because players signed with Kerry Packer's cricket "circus".

English chauvinism has burst into flame as a result of the controversy. John Woodcock, the cricket correspondent of The Times of London, went so far as to write of Tony Greig, the South American-born former England captain who signed with Packer and helped him sign others:

"What has to be remembered is that he is an Englishman not by birth or upbringing, but only by adoption. It is not the same thing as being an Englishman through and through."

Like so many other British institutions, cricket has had a difficult time adapting itself to the postwar world. Despite the introduction of commercial sponsorship the game's financial basis has grown shaky.

Average attendance at matches between county sides, played in summer to decide the national championship, has dwindled to 445 people a day, excluding the small number of season ticket holders. Only test cricket — the annual series of matches pitting national all-star teams against one another — is capable of filling the stands at Lord's or the Oval.

Packer, angered because he was unable to procure for his commercial TV network in Australia the exclusive rights for this year's England vs. Australia test series, decided to set up a series of rival matches. Secretly, he signed 51 players from England, Australia, India, Pakistan, New Zealand and the West Indies —where test cricket is played.

Among them were Greig, the entire West India side, and many of the Australians who have dominated the sport in recent years, including Jeff Thomson and Dennis Lillee, a pair of fast bowlers who terrify batsmen.

Packer succeeded largely because cricketers are so ill-paid. Although superstars may make $100,000 or more, the average first-class player in England makes less than $5,000 a year.

"He made an offer I couldn't refuse," said Dennis Amiss, an English player.

After some haggling, the cricket fathers agreed to grant Packer access to the players he wanted, to allow him to use cricket grounds and to permit him to bid on TV rights for future test series. But he stormed out of the meeting when they would not guarantee him exclusive rights to test telecasts, which would have cut the Australian Broadcasting Corp. out of things.

Returning to Australia, Packer announced that his matches would be scheduled in direct conflict to the official test matches. Denied access to cricket grounds, he said he would use football stadiums.

The rebel players contend that their action will raise the salaries of everyone who plays the game toward the level of highly paid football, tennis and golf professionals.

The international conference that imposed the ban left one loophole: Any player who declares his intention to refrain from playing for Packer by Oct. 1 will be forgiven. But it appeared unlikely that any of them would change his mind.

Cricket may well be split from top to bottom for years to come.

CANADA SQUELCHING URANIUM PRICE TALK

By FRAK RUTTER
Times London Bureau

LONDON — The Canadian government is leaning on Britain the prevent uranium company executives from testifying about allegations of a price-fixing cartel.

Ottawa has already been at least partially successful in exerting diplomatic pressure, along with France and Australia, in the uranium case.

The British government has agreed that the executives of the Rio Tinto-Zinc Co. should not testify before the House of Lords hears an appeal designed to stifle further action in the case.

Testimony is being sought by the Westinghouse Corp. and the U.S. Justice department. Westinghouse has been aided by the U.S. embassy here in attempts to get the executives to talk at special U.S. court sessions set up in the embassy.

In Washington both a congressional committee and the justice department are inyestigating the allegations that Rio Tinto, along with other companies, including its Canadian subsidiary Rio Algom, conspired as members of the uranium cartel.

It was confirmed here that the Canadian government has been exerting pressure to get Britain to halt the U.S. efforts.

One way would be to deny permission for the U.S. to hold its court hearings here. This was allowed by the British appeal court but is to be challenged in the House of Lords.

Another way would be to allow the British Rio Tinto-Zinc executives to refuse to testify. This is being attempted through another House of Lords appeal, now backed by the British government, to win a stay in the case pending the other appeal which will be heard later in the year.

Miner Arrested For Pipe Blasts

FAIRBANKS, Alaska (AP) — A 26-year-old miner has been arrested and charged with setting the explosions that state officials have branded "an amateurish attempt at sabotage" along the Alaska pipeline.

Larry Wertz was arrested Tuesday night as he walked along the Elliott Highway, about 10 miles north of Fairbanks and only two miles from the explosion site.

State police said Wertz was carrying a rifle and a pistol in a shoulder holster when he was arrested. Wertz, who works a claim in an old gold-mining area, has never worked on the pipeline "as far as we know," said Lieut. George Pollitt of the state police.

"Information from citizens who had some knowledge of his activities led to his arrest," said Pollitt.

Wertz was charged with falicious destruction of property and held in lieu of $100,000 bail.

Pollitt said police obtained a search warrant to check Wertz's home, near where he was arrested.

Police suspected that commercial dynamite was used in the explosion, which caused minor damage to the $7.7-billion pipeline, but they have no idea how much was used, Pollitt said.

The transmission of oil was not interrupted, pipeline officials said. The first crude oil from the Prudhoe Bay oil fields was expected to reach the icefree port of Valdez late today, completing an 800-mile journey that began June 20.

Pollitt said officials don't know when the series of at least five explosions took place in a wooded area north of Fairbanks. They were reported Monday night.

Deputy Commissioner Larry Talbert of the state department of public safety said that wires, batteries and what appeared to be detonators were found at the blast site.

"It was an amateurish attempt at sabotage or some professionals trying to look like amateurs," Talbert said.

Pollitt said the explosions caused "noticeable dents" in two vertical support columns on an elevated section of the pipeline and tore about 60 feet of insulation from the 48-inch line.

It was the latest in a series of problems on the pipeline. There have been four shutdowns totalling 13 days since oil first flowed.

The longest shutdown, of 10 days, came after an explosion and fire destroyed the pump house at Pump Station 8 southeast of Fairbanks on July 8. One man died. The flow of oil was resumed by bypassing the pump house.

Stinging Sadat Attack On 'Childish' Khadafy

CAIRO (WP) — Egyptian President Anwar Sadat, his voice ringing with bitterness and contempt, denounced Col. Nurnnar Khadafy of Libya Tuesday night as a childish and insolent ruler who "thinks he is a second Napoleon."

Sadat said that Khadafy would "probably learn in time "heads of state are supposed to behave, but in the meantime he would have to remember that "playing with the armed forces is playing with fire."

Sadat reaffirmed that Egypt has no claim on any Libyan territory, and that he has no objection to whatever policies Khadafy might carry out inside Libya, but would not tolerate any new Libyan attempt to attack Egypt or undercut this country's interests.

In a nationally televised speech Sadat expressed no regret over the recent clashes in which Egyptian bombers attacked air bases inside Libya, and commandos stormed Libyan positions.

He insisted that his hand had been forced by Khadafy's actions. First, Sadat said, the Libyan leader had sent Palestine Liberation Organization chairman Yasser Arafat to Sadat with a complaint that Egypt was encroaching on Libyan territory — a claim that Sadat dismissed as an erroneous interpretation of moving a small amount of leftover Second World War barbed wire.

Then, Sadat said, Khadafy sent his troops to attack Egyptian border positions.

"We have no claim on Libyan soil," Sadat said. "The proof is that, when our troops went into Libya, they finished their mission and came back. They did not stay there."

He said that Khadafy was "just a child. He will probably learn in time," but the Arab leaders "cannot tolerate him the way he is."

capital scene

Rotary Club of Victoria will meet Thursday, July 28, noon, in the Empress Ballroom. Ted Stanley will speak on labor negotiations.

Senior Citizens Activity Centre rummage sale Friday, July 29, 10 a.m.-4 p.m., 286 Hampton.

Dogwood Trailer Club midsummer rally, July 29-Aug. 1, Port Alberni.

Alderman John Hayes, a classical guitar teacher, will talk on Music to Raise the Spirit to the James Bay New Horizons Society Friday, July 29, 10 a.m., 234 Menzies.

View Royal Bahais will present two films: Neighbors and Coming Home Friday, July 29, 7:30 p.m., 279 Island Highway, and Saturday, July 30, 7:30 p.m., Shawnigan Lake Community Hall.

A better Chequing Account!
VICTORIA PUBLIC SERVICE CREDIT UNION
Serving your community!

The Canadian. 51 mpg highway - 33 mpg city.

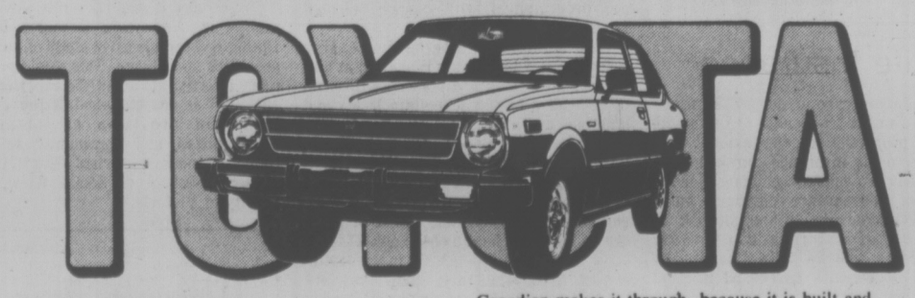

Tested in Canada.
It's the Toyota Canadian 2-door sedan. And it gives you incredible gas mileage. The figures are estimates based on Transport Canada approved test methods. The actual mileage you get may vary.
From stiffening cold to stalling dampness the Canadian makes it through, because it is built and tested in Canada.
The Canadian is just one of twenty-four exciting Toyotas including Celicas, Corollas, Coronas, Pickups and Land Cruisers. Make your choice from more than 1200 Toyota dealers across North America.
TOYOTA

HOME FURNISHINGS SALE

8 FLOORS OF SPECIAL HOMEFURNISHING VALUES

THE AFFORDABLES

YOU DON'T HAVE TO SPEND A FORTUNE FOR GOOD FURNITURE. JUST CHECK OUT THE GOOD STYLING AND VALUES IN THE STANDARD'S IMPORT SHOP.

THE OASIS
Corner section. With this corner section you are not just buying another sofa — you are buying a little oasis of your own. Super comfortable and lush — just right for relaxing. It has been our best seller this year and we are happy to be able to offer it to you and again only in a good choice of covers.
899.00

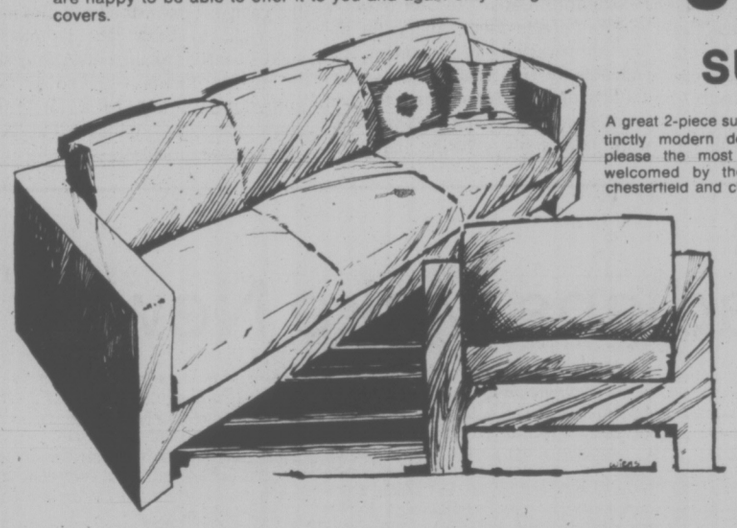

SUBURBIA
A great 2-piece suite with the light, airy look distinctly modern design and craftsmanship to please the most discerning and at a price welcomed by the average budget. 2-piece chesterfield and chair, only
769.00

BRAND NEW BUDGET PLEASERS
You must see these exciting new pieces to believe the quality at such low prices. We worked for almost a year to get you these values.

DESKS
★ Teak Desk, 39½"x-20½" with three drawers. Top drawer locks. ONLY 99.00
★ TEAK DESK, 47"x23½", with four drawers and one file drawer with locks. ONLY 189.00
TEAK TEAWAGON
Exceptionally sturdy Teawagon will hold a portable TV. 26½" long, 17½" wide, 25" high. ONLY 59.00

"Vibeck"
Stereo Bench
"Vibeck" Stereo Bench gives you great value for your money. Storage space for your Stereo equipment, records, tapes plus a writing desk that can be used in a corner too.
ONLY 239.00

PLUS SPECIAL SHIPMENT OF NEW ROLLTOP DESKS AND DINING ROOM SUITES. ALL AT VERY LOW PRICES.

★ FREE DELIVERY
★ EASY CREDIT TERMS
★ TRADE YOUR OLD FURNITURE

CHARGEX master charge 737 YATES ST. Downtown 382-5111
STANDARD FURNITURE
7-27

Victoria Times

WEDNESDAY, JULY 27, 1977

GORDON BELL
Managing Editor

STUART UNDERHILL
Publisher

BARBARA McLINTOCK
Editor

Preserving Our Heritage

With its new consolidated Heritage Conservation Act, the provincial government has provided municipalities with a useful tool to preserve homes and buildings deemed to be worth preserving for their historic value.

Under existing sections of the Municipal Act, municipal councils have been able to designate heritage structures, which prevents their demolition or exterior alteration, but such designation required approval by the provincial cabinet. Sometimes it came too late to save a building from the developer's wrecking ball.

Another new feature which may encourage some councils to designate heritage buildings is a clause allowing them to provide compensation to the owner for lost value, in the form of a grant, loan, tax relief or other means. Previously, it was deemed that there was no loss in value created by designation — which clearly did happen in some cases.

Some homeowners welcome heritage designation; they are proud of their unique and interesting homes. Real estate agents say that a "character home" or a heritage structure often brings several thousand dollars more on the market than less distinguished homes. And the man who introduced the act into the legislature on Monday, Recreation Minister Sam Bawlf, has proved locally with the Belmont building and Counting House that old edifices can be renovated and put to modern uses without destroying their fine old exteriors.

But those who would fight the protection of their private property for the common good of future generations now may find heritage designation somewhat more palatable.

Bawlf's hand shows in the key provision of the new act, a B.C. Heritage Trust which will operate at arm's length from the government with an endowment of several million dollars. It is to "support, encourage and facilitate the conservation, maintenance and restoration of heritage property" in B.C. Such is defined as a site of "historic, architectural, archeological, paleontological, or scenic significance."

With the new act and a stern watchdog trust, perhaps B.C. can tackle some of the nagging problems in this area.

One is the official emphasis upon preservation of buildings, the "Barkerville syndrome," so named for the restored Cariboo gold mining camp which is more than a little like Knott's Berry Farm north at times in the summer.

B.C. needs more than prettified and deodorized model villages. Heritage is more than mere architecture. Our history is more than just century-old Victorian gingerbread and cast-iron store fronts. There is the heritage of ideas, of individuals who made this province.

One would like to see conservation of more intangibles. Let the heritage trust underwrite a few projects to preserve the history of our province, to encourage wider knowledge among our children and their parents of who we are and how we got here.

Keeping old buildings is a good place to start, but to truly preserve our heritage requires more than four empty walls and a roof.

". . . well, what do you think of my sculpture? . . ."

Alice Doesn't Live Here

The Greater Victoria School Board should be soundly condemned for the attitude it is taking towards the concerns of the Human Rights Branch about its teacher hiring policy. It is one thing for the board to disagree with the particular concerns the branch is raising; that is its right.

But it is quite another matter for the school board — a publicly-elected body — to ridicule the general regulations of the branch in the manner some trustees — notably Peter Bunn and Mark Fisher — did on Monday night.

Bunn described the regulations of the branch as "straight from Lewis Carroll . . . right from Through the Looking Glass." Fisher said it is "utterly absurd" that the branch has concerns about the legality of the board's position.

The point in question is whether the board should be allowed to exercise a preference for hiring younger teachers as part of its policy. The board says yes, because younger teachers provide a "contemporary input" into the schools — and because younger teachers can usually be paid less under the salary schedules.

The branch says probably not because a preference for younger teachers amounts to unfair and unreasonable discrimination against older teachers.

On the surface, the school board's arguments seem weak. The amount teachers must be paid is surely not a reasonable cause to deny older teachers employment. And as for the "contemporary-input" argument, it is undoubtedly true that some 64-year-old teachers are as contemporary and young-at-heart as any 22-year-old, while others stop growing and learning the day they are handed their diploma.

In any case, the branch's concern about the preference idea hardly warrants the adjective "absurd." No more do the regulations in general warrant Alice in Wonderland epithets.

Why is it absurd to insist that teachers — or anyone else, for that matter — be hired solely on their merits for the job and not on irrelevant factors such as age or sex.

Since public money is used to pay the teachers, the public has the right to know that their dollars are going to pay the best-qualified applicants, not the youngest ones. It should also have the right to know that its elected school board is against discrimination in all its forms — even if that sometimes leads to a little inconvenience or even the need to spend a little more money.

FRANK RUTTER

Canadians Make News

LONDON — A Canadian connection can be a profitable one, but with unpredictable consequences, as two well-known characters on either side of the British industrial table have recently proved.

The odd couple are Lord Ryder, representing a fortress of industry, and Joe Gormley, from the barricades of the labor movement.

Both have been beneficiaries of their Canadian connections and also of close scrutiny from the inquisitive British press, always seeking scandal.

But neither, so far as can be determined, has done anything wrong — just unusual. It's unusual and enviable, for instance, to have a lot of money in Britain these days. It's unusual to suddenly change sides at the bargaining table, as Gormley has done in accepting a director's post in Vancouver.

Lord Ryder, who started business life as Fleet Street financial reporter Don Ryder, was the hapless recipient of $100,000 (Canadian) which he has just paid back.

In fact the good lord lost money on the deal, which he says he thought was a "retirement gratuity" from Canadian Forest Products, the Vancouver firm of which he was a director (unpaid) for 11 years. In fact it was a much laundered gratuity from the Canadian arm of the Reed International octopus of which he was chairman in England.

Unusual Actions

When Lord Ryder got the cash, in early 1975, the exchange rate was $2.37 to the pound. So he received about £42,194.

But, when everything came unstuck and he decided to pay it back, on June 22 this year, the Canadian dollar rate was $1.82 to the pound. So he would have had to fork over £54,945 to repay $100,000.

That's a loss of over £12,000. Not to mention the factor of inflation and purchasing power, also whatever taxes Lord Ryder paid, if any.

All this has caused a tremendous buzz in the British newspapers.

It is mysterious, but not, so far, sinister. The latest mystery is that the money was actually paid by a fourth party — CFP was the third party but contracted the laundry to an "offshore firm," whatever that is. Sapafine S.A. of Switzerland.

The interest in Lord Ryder is that he has been the chairman of the National Enterprise Board, set up by the British government in 1975, with Lord Ryder as its first head, to bail out sinking British businesses. He got $100,000 when he was working for the government. But why it would be wrong for the old firm to give its chairman a golden handshake is the biggest mystery of all.

Apparently the payout was at the instigation of Robert Billingsley, who headed the Reed empire in Canada. Since purged because the Canadian subsidiaries have been doing atrociously, Billingsley asked CFP to make the payment, which in turn asked the fourth party, which in turn was reimbursed by Reed in Canada, which in turn was criticized by Reed International, the British parent, for making the payment.

The case of Gormley is interesting for very different reasons, although he isn't in the same financial league yet.

PETER BENTLEY
. . . president of CFP

Gormley is the president of the National Union of Miners, or NUM as it is affectionately known.

NUM recently chewed up and spat out the Labor government's social contract, which for the past year has been holding down wage increases and keeping inflation barely below 20 per cent. It is currently 17 per cent.

In 1973 NUM was probably the union most responsible for the government's entry into the contract, helping to precipitate an economic crisis by a crippling winter strike at the coal mines that brought Britain to a three-day week and almost put the lights out altogether.

Gormley has always played the moderate among the extremists in NUM. He was thought to have made a deal with former prime minister Edward Heath to avert the 1973 miners strike. He was thought to have sufficient control over the union this summer to assure the social contract has held.

But, no on both counts.

Gormley is supposed to be retiring from NUM at the age of 60. His defeat at the hands of extremists who insisted on a wage increase of 90 per cent at the recent miners' convention was thought to be partly attributable to the fact that he was on the way out and rivals for his job were outbidding each other in calling for wage increases to curry favor with the masses of miners.

Among these rivals are Arthur Scargill, Mike McGahey and Len Clarke, representing shades of red from blushing to blood-curdling.

Gormley's NUM job pays a modest $13,650 a year. He recently picked up an extra $1,800 as a member of the National Research Council, requiring his presence at about five meetings a year.

London Company

Now he has got a job as a director of Vancouver Wharves, the big bulk loading firm which handles the product of British Columbia's mines among many other things. His salary, however, is not known, or told.

It is a long way from the pit face to the Vancouver waterfront, but the route for Gormley was via a company called Williams Hudson in London, the parent of Vancouver Wharves, which has an annual turnover of more than $180 million in a diversity of interests, the nearest of which to coal is oil distribution.

Gormley's experience in labor relations will be invaluable to British Columbia, where he is expected to go soon, after a holiday in Spain.

But, he now will be on the other side of the bargaining table. In fact, as David Odhams, the Vancouver chairman, told British journalists, Gormley knows more about labor disputes "than most people" and "we run into an awful lot of labor troubles here."

Meanwhile, Britain will have to get along without Gormley's expertise, assuming he retires as expected from NUM, unless he turns up at the National Coal Board when the going gets tough as it will later this year. And the government has lost Lord Ryder, who resigned from the National Enterprise Board and presumably now is looking for ways to earn a quick $100,000.

letters

Equality in Law

Your correspondent P. C. Malone wrote a letter on the subject of Teaching Morals and in this connection I would like to quote two recent headlines which appeared in the Times recently.

(1) Two Liberals helped by foreign takeover and I would add that these two Liberals happened to be two senior members of the national Liberal party.

(2) Matsqui Officials Cleared. Although these two senior municipal employees made a profit of $260,000 in two years on a land deal of some 18 acres, investigator Alfred Hood stated that their involvement was "unethical and unwise." These men must be smiling all the way to the bank.

(3) I note that a multimillionaire was sentenced in Montreal to one day in jail and fined $85,000 for possession of $93,000 worth of stolen trucks. This sentence was appealed and this man now faces a jail sentence of three months.

The above are just three instances of day-to-day cases which appear in our newspapers and make the public so cynical not about the equality of the law but the application of the law. We hear very little about the dredging scandals, the case of Senator Giguere, Clarence Campbell and others and yet every day we read in the court news of minor crimes and those involved are quickly sentenced.

It is, in my view, most important that the public must not lose its faith not only in the law but in the fair and equal application of the law. Recently we read of two cases of impaired driving which were dismissed where the defendants employed the same high-priced counsel and the same very high calibre witness for the defence. I understand one of these dismissals is to be appealed by the Crown. In my view we must have equality in application of the law, just as after great efforts by the progressive sector of society we now have equality in the application of medicine. This great advance in our society was also resisted by powerful sectors of our society. — M. P. B. Wrixon, 301-1701 Cedar Hill X Road.

Technocracy

Unemployment is mounting in Canada and the United States, and technologists and engineers are largely to blame. When are they going to accept responsibility for technological disemployment?

Vast changes are taking place in the physical environment with the work of technologists contributing directly to the incredible transformation. Yet they are failing to become involved in the resultant social revolution. They are sitting out what could be the most exciting and productive period in human history. Why don't they participate in a scientific social design which can control technology for the benefit of all North Americans?

Technologists should lift their eyes from relatively picayune projects to a continental perspective — look at the macrocosmic instead of the microcosmic and accept the greatest challenge ever offered to any group of human beings. — Donald Bruce, Advisory Editor, Technocracy Digest, Vancouver.

Life Insurance

Legislation proposed by Finance Minister Donald Macdonald to tax a substantial proportion of the amount borrowed from life insurance companies under the loan provisions of policies, is in the interest of life insurance companies, but is very much contrary to the interest of hundreds of thousands of their policyholders who by legislation will be deprived of benefits purchased in good faith in past years.

If the life insurance companies are either acquiescing in, encouraging or promoting this legislation, they are guilty of dishonorable, dishonest and unethical conduct to their own clients and policyholders.

Since many of your subscribers possess ordinary life insurance policies which will be seriously affected, may I through you suggest that they secure full information from their life insurance agents on this and other bad features of this inequitable proposed legislation, and submit protests to the minister. — Justin Harbord, Chairman, Harbord Insurance Ltd., 1220 Broad.

Creighton Praised

In a recent article in Maclean's headed No More Concessions, Donald Creighton outlined four areas in which English Canada must lay down terms for Quebec, in order to ensure the "territorial survival and economic prosperity of Canada." These areas were: boundaries, the St. Lawrence Seaway, language, and economic association.

It seems to me that Professor Creighton, English Canada's preeminent historian, has produced the first sensible reply to the demands of Rene Levesque.

I would be interested in the reactions of readers to this article. They can write to me at the address below. If anyone hasn't read the Maclean's article, I would be pleased to send a copy. — K. W. Lines, 27 South Turner.

Shopping Centre

While I agree with the main point of your editorial, Dotwntown vs. Suburbs (Times, July 18), that everything possible should be done to preserve downtown Victoria's unique character, I think it is a pity even to seem to encourage the development of more and more suburban shopping centres.

There is talk these days of a Broadmead shopping centre which is to be "the largest on Vancouver Island." If this does happen it will bring much greater population density to the surrounding areas and seriously alter the quality of life, not for the better.

I have lived here for nine years and have always found the Royal Oak shopping centre adequate for immediate needs. I am convinced that, like me, many Saanich people disagree with Mayor Lum. We emphatically do not need a major new shopping centre at Broadmead.

A further point, why need shopping centres be occupied by "branches of national and international chains?" We should be doing all we can to encourage small businesses. — Charles Doyle, 759 Helvetia Crescent.

Don't Nag

Nagging is futile as any nagged person knows. The nagged one develops resistance in direct ratio to the pressure of the nagger. Newton's third law of motion explains this. Erring family members are not reformed by nagging, neither are overeaters and overspenders.

Among the least responsive to nagging pressures are smokers. They readily agree that they should quit, most of them are aware of the health factor and the constant expense, but they can't be nagged out of a behavior pattern determined by their conditioned reflexes. Like all of us, they are programmed with chance selected tapes.

The smoker is seeing increasing restrictions. Opprobrium is shafted at him or her, stiff fines are poised to drop on those who continue to pollute buses and hospitals, and much more may be coming.

Smokers are obviously a masochistic lot to suffer the harrassment of multiplying no smoking signs, but that is no reason to pummel them with crude nagging from unimaginative do-gooders. Most of them are aware of the health risk. Some of them know that they kill people in cigarette-caused fires. They also know they are burning money. But nagging won't change their habits just as nagging won't change overeating and overworking.

Temperance people have nagged one of our most socially destructive habits for over a century. Result — no abatement in our liquor intake.

It could be more effective if the here-and-now benefits of not smoking were developed and presented. Let's have non-smokers' fire insurance, with a discount of 30 to 40 per cent on such premiums. Also lower apartment rents for non-smokers, and lower car insurance rates. We have already pioneered in getting lower hotel room rates for non-smokers.

Smokers' health factors are very real. In April, 1977, California state health department figures showed that the death rate for women from emphysema has tripled in 10 years. But many smokers are more receptive to here-and-now benefits. Sickness is so remote when you're healthy. So, don't nag the smoker; entice him or her with immediate benefits. — Robert Ludwig, Non-Smokers' Association, Burnaby.

Downtown Parking

With reference to Mayor Ed Lum's statement quoted in the press on July 14, in regard to the reason why he seldom shops downtown: "I have to circle several blocks before you can find parking space."

It should be pointed out that there are over 2,400 covered parking spaces in downtown within easy walking distance of the central shopping core, this includes the civic parkades as well as those of Eaton's and the Bay. This is close to 1,000 more spaces that is available in the largest of the outlying shopping centres.

Although the most popular View and Yates Street parkades maybe full at certain times during the day, space is almost always available at Centennial Square and Johnson Street parkades. Harbor Square has recently opened 200 car spaces. The city has greatly improved the parking on lower Wharf Street and 550 more spaces will be available in the new Broughton Street government building.

We would suggest that Mayor Lum try using the downtown parkades.—Irene Warren, Executive Secretary, Downtown Victoria Association.

Don't Dismantle

I am writing to register the views of the faculty of the school of social work at the University of Victoria on Bill 65 which would eliminate the Vancouver Resource Board as a distinct and separate organization.

When it was initiated in 1974, the VRB and the community resource boards were viewed across Canada as constituting a significant innovation in the organization of social services. The resource board concept was seen as a way of decentralizing services, integrating services and involving local citizens in the management and operation of social services. Local participation has been a long and well-accepted tradition in school boards, in boards of health and hospitals. More recently this has been a feature of the health and human resources centres. Such structures provide an opportunity to adapt services to local needs and most importantly, to encourage citizens to assume some responsibility for determining needs and priorities rather than relying on provincial and federal governments.

In our view it would be a mistake to dismantle the Vancouver Resource Board. Rather a comprehensive study of the VRB should be undertaken. This would provide more information about the experience of the VRB as one of Canada's few experiments in provision of integrated decentralized and community relevant social services. — Brian Wharf, Ph.D., Director, School of Social Work, University of Victoria.

VICTORIA TIMES, established 1884 is published every afternoon except Sunday by the Times Publishers, Limited, 2621 Douglas Street, Victoria, B.C. V8W 2N4. Second class mail registration No. 0625. All undelivered copies and notices of change of address to be sent to the above address. The Canadian Press is exclusively entitled to reprint the local news published herein.

'Quebec Already Has Independence'

By ED FINN

(Finn is public relations director of the Canadian Brotherhood of Railway, Transport and General Workers. He wrote this article for the Toronto Star.)

The struggle for Canadian unity, shorn of its patriotic pretensions, is nothing more than an attempt to preserve an illusion.

In all the ways that count, Quebec has already separated from the rest of Canada. The fact that it has not done so in a political sense is relatively unimportant.

Consider the hard realities. Quebec has its own territorial boundaries, its own government, its own flag, its own national holiday, its own language and culture, its own way of life.

Control Over Resources

It has full control over its natural resources, full control over its educational system, full control over its labor relations system, and full control over its public health and pension programs. (Its industry and commerce, of course, are largely controlled by the multinationals and the Mafia, just as they are everywhere else.)

The establishment of a separate French-language division of the CBC gives Quebec, in effect, its own public broadcasting system.

It must be conceded that Quebec does not control the postal service, but then, neither does Ottawa.

What rights, then, does Quebec lack that independent countries enjoy? Off hand, I can think of only two: the right to collect and spend all taxes levied on its citizens, and the right to deal independently with other nations. In the case of Quebec, however, these deprivations are more illusory than real.

Its subjection to federal income tax is little more than a bookkeeping arrangement. All monies extracted from Quebec by Revenue Canada are returned through transfer payments. Parti Quebecois claims to the contrary, Quebec is a net beneficiary from this exchange.

As for relations with other countries, Quebec has not gone so far as to set up its own embassies abroad, but in most other respects has been able to pursue an independent foreign policy with only occasional mumbles of protest from Ottawa.

Quebec's separation was achieved by the exercise of two potent weapons — its domination of the governing Liberal party and its power to veto constitutional change.

By consistently electing so many fedeal Liberals, Quebec has enabled that party to stay in power, with only a few brief interruptions, through most of this century. In return, Quebec's interests have always been given a high priority (and often preferential treatment) in Ottawa.

Most of the autonomous institutions and programs and special rights that propelled Quebec along the road to independence came as favors from the same Liberal government that now leads the battle "to keep the country together."

The only potential deterrent to Quebec's separation was through constitutional reform. Before the constitution could be amended, however, it had to be brought home from England — a move that required the unanimous consent of the provinces. Quebec's veto has repeatedly blocked all such efforts.

When Rene Levesque's PQ government enacts its language bill, officially making Quebec a unilingual French state, it will put the finishing touch to a process of separation that has been going on for the past 17 years. In all but its formal political aspect, the division of Canada into two nations is a fait accompli.

Ironically, the only real threat to the de facto independence Quebec has already attained is the PQ's proposed referendum. In its quest for what can only be the mere formalization of the status quo, the PQ is taking a dangerous gamble. For if Quebec wins the trivial prize of political isolation, it could lose all the more important kinds of freedom it has won since 1960.

'Best of Both Worlds'

At present, Quebec enjoys the best of both worlds. It has virtual control over the vital internal matters, while still reaping the benefits of Confederation. It receives all sorts of federal subsidies. Its citizens travel freely, and settle and work, anywhere in Canada. And — of crucial importance — it already has the free trade and customs union with English Canada that the PQ is so assiduously promoting!

There is a fable about a dog who loses his bone by trying to grab its reflection in a brook. Quebec could lose its "bone" — true independence—if it persists in trying to possess the image as well.

The sooner both English- and French-Canadians realize that separation as an act of the heart and mind has already taken place — the sooner we'll be able to stop bickering about abstract trivia and learn to coexist as good neighbors.

FEIFFER

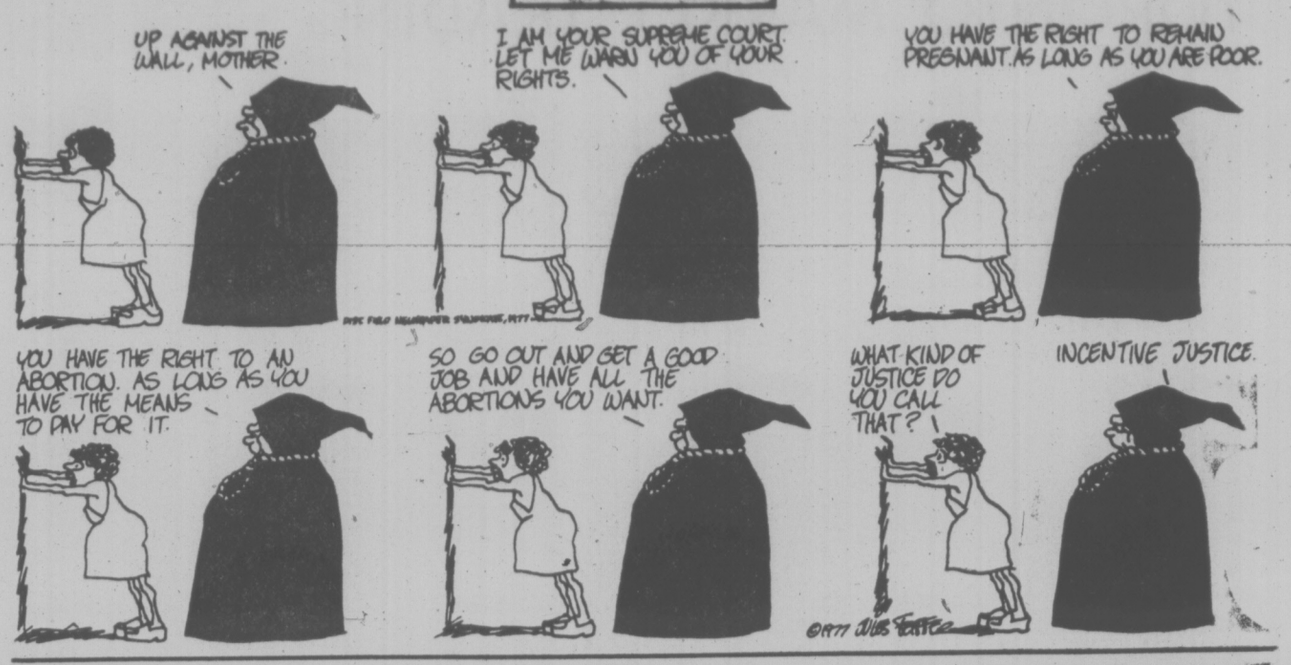

Britons Flick Dial for 'Newspaper'

By IAN RODGER

LONDON — You want the result of the 2 p.m. race at Belmont or a report on traffic conditions on the Don Valley Parkway, and you want them quickly.

But you have to wait until the next radio news broadcast or the next edition of your newspaper.

If you were in Britain, you wouldn't have to wait. You could go to your television set and tune in one of two new services called Ceefax and Oracle, and call up a wide variety of up-to-the minute news and information — free.

Free, that is, once you have paid some $700 for the converter that enables your television set to decode and present the Ceefax and Oracle signals.

But wait. Before you discard this as another far too expensive and therefore misguided design for the wired home of the future, consider that after only a few months on the market, Ceefax and Oracle have about 5,000 users and are expected to attract 200,000 over the next year or so.

And with volume sales, prices for the converters, whether separate or pre-installed in TV sets, should decline.

* * *

The big attraction of Ceefax, which is offered by the BBC, and Oracle, which is offered by the commercial television companies, is that they are in effect ever-fresh newspapers.

If you want the weather, you call "Page 1070". If you want the news headlines, you call Page 201 which will in turn refer you to other pages for full stories. The television guide is on Page 120; the local news, sport, finance, entertainment, horoscope, puzzles and recipes are all on other pages.

The system is in fact set up like a newspaper or magazine. The way it works is that the television station repeatedly transmits on some free "space" within its channel frequency a cycle of up to 400 pages. When the user presses the buttons asking for Page 201, the converter waits until Page 201 appears on the transmission cycle, then "grabs" it and presents it on the screen. A full cycle of 400 pages takes about 16 seconds to transmit so the average wait for a page is 8 seconds.

A news flash service is also provided. While the user is watching an ordinary television program, any important news will be printed superimposed on the bottom of the picture.

* * *

It is no accident that this kind of service, whose generic name is teletext, was developed first by the BBC. For commercial television stations, for example, it may well prove to be a nuisance, as people will tend to switch over to it while commercials are being shown on the main channel. Obviously, it is also a threat to newspaper sales.

But the BBC did it, as editor Colin McIntyre said, simply because "we think it will make viewing better and that's what we are supposed to do." The fact that the BBC has a huge news and information gathering service and that this is provided to Ceefax free makes it attractive.

There has been talk of charging Ceefax users a surcharge on their annual television licence fee (the proceeds of which will provide the BBC's operating revenue), but McIntyre said it is unlikely since the cost of Ceefax works out to about eight cents on a $32 color television annual licence.

"And we don't want to make it a revenue producing service."

If the British continue to acquire a taste for teletext services, they may some day be able to buy an even fancier one that the post office (in its role as telephone company) is developing.

Called Viewdata, the service, which is being readied for a market test next year, goes a couple of steps further. For example, it enables the user to dig out much more precise bits of information, such as an evaluation of a restaurant serving Polynesian food in a particular district of London. Also, the user can insert his own information of various kinds into the system and stipulate that this be available only to those users he designates. A company might use it to send new price information, for example.

An individual might use it to send a message to a friend or relative. And the service works in such a way that when the recipient turns on his machine, it advises him that there is a message for him on say, Page 234.

Unlike the teletext services, Viewdata uses the telephone lines for transmission of information to the television screen. A different converter, costing about $50, is involved. Also, the information is stored not on cycling pages but on a computer file and so is unlimited in size.

* * *

While it contains the same sort of information as Ceefax and Oracle, its main use will probably be for advertising and selling.

For example, you want to go on a holiday so you work your way through the file as you would a catalogue, gradually zeroing in on the place you want to go to and the time of year. Ultimately, you end up looking at three or four holiday packages on the screen and decide which one to buy.

By whatever code you signify your decision, you are in effect sending a message via the system to the travel agent offering the package. The agent in turn sends a message back through the system to you confiming the order and explaining payment terms and method.

* * *

The cost of Viewdata is more complex than the teletext services. For one thing, you pay in Britain for using a telephone line. Day rate for local calls is about 5 cents for six minutes. In addition, there are charges both for digging into the computer storage and for storing information in it. The post office expects that businesses will pick up most of these costs when their selling and advertising is involved.

But bills could quickly mount up for an individual using it for job hunting or for an entertainment guide.

The Globe and Mail

Pensions for Housewives

THE GLOBE AND MAIL
An Editorial

Canadians have been presented with a simple, direct way of enabling housewives to participate in the Canada Pension Plan, not by the charity of other workers but by their own contributions.

The proposal comes from Flora MacDonald (PC, Kingston and the Islands). She would amend the plan to permit housewives to make voluntary contributions which would entitle them to pensions. The size of the contributions would be related to those now paid by self-employed workers. That is, they would be somewhat larger than contributions of employees (whose contributions are matched by their employers); but not double those of employees.

Mins MacDonald's suggestion would overcome the entirely correct Ontario objection to the federal amendment now under dispute. Ontario does not want the Canada Pension Plan to become another all-purpose federal plan for the transferring of income from some individuals to other individuals. It wants the plan to retain its actuarial base, which it would do if all of its members had to make contributions before they could collect benefits.

The federal amendment would permit parents — mainly women — who stop work to stay at home with children under the age of seven to drop their zero or low-income earning months when determining the average earnings which will set the size of their pensions. This amendment would discriminate against women who went straight into the child-rearing business or who felt that their children needed them even when they had passed the age of seven.

Miss MacDonald's proposal would benefit four and a half million Canadian women who list their principal occupation as housewife, and do it without robbing other workers who had made contributions from their wages. Health and Welfare Minister Marc Lalonde scoffed at the idea, contending that it would discriminate against low-income housewives who would have difficulty in participating. The objection is illogical. The CPP requires contributions from low-income wage earners. It should at least offer the opportunity of participation to low-income women who do their work in the home.

The Birds and the Bugs

russell baker

Becoming a true friend of the environment has made me appreciate bugs. In return, bugs appreciate me. I have this straight from the bug's mouth, as it were. A mosquito named Louis told me so in writing.

"Chief," Louis wrote, "you are one swell guy."

Louis writes on brown paper bags, using his stinger as a pen and my blood as ink. In the old days before becoming a true friend of the environment, I would have mashed Louis for burglarizing my bloodstream and never discovered his talent.

That was before ecologists pointed out that if we killed the bugs, the birds would have nothing to eat and would all go away. Since I quit killing bugs, birds are, sure enough, all over the place, although they seem to prefer the strawberries to the bugs at the dinner hour. Lately, having eaten the strawberry crop, they have been going for the cat, which shows birds have a lot to learn about ecology, since if all the cats are wiped out all the cat hair on the living room sofa will go away.

* * *

In any case, I didn't mash Louis when I first noticed him filling his pen at my wrist. People urged me to, but I told them it was better to have your blood rifled than have the birds all go away.

Afterwards, Louis hopped onto a brown paper bag and wrote his first message. "Chief, you are one swell guy." It was a great moment for a columnist. I had always envied Don Marquis for having a literate cockroach to do his work. In fact, I kept several thousand cockroaches in a New York kitchen hoping one of them would be grateful enough to hit the typewriter keys, but none of them ever did.

I had never even found a cab driver to expound political widsom, which kept me from becoming a political columnist. But now — an articulate mosquito.

"My name is Louis," he said, "prounounced as in Joe Louis."

"Write something wittily profound, not to exceed 700 words, Louis," I commanded. Making repeated trips between the bag and my wrists, ribs, neck and ankles, he wrote as follows:

"Unfortunately, I cannot compose in newspaper lingo, as I am just an old backyard mosquito with none of the benefit of the third-rate education it takes to be fluent in the style.

"I am here on a mission from the bugs which you are supporting in such grand manner that they wish to tell you how much they appreciate you. Lucille, the centipede, says you are a terrific human being for not getting sore when you put your foot in the shoe where she was sleeping the other morning and forced her to sting your big toe.

"She says to tell you that you are a true friend of the environment, and she will not feel so bad now if she gets eaten by the cat as, if the cat gets eaten by the birds, it will mean she has fulfilled her role in the chain of life by making sure the birds will not all have to go away.

"The tomato worms and the slugs are also grateful for your support, particularly since they know you cannot claim them as dependents on your income tax. The only thing is, Chief, they wish you would not keep referring to them as bugs, which they regard as an ethnic slur.

"They realize you don't know any better and do not hold it against you. As Gaylord, the grandfather of the slugs, put it the other night, any human that refuses to use pesticides in his garden has to be forgiven a few peccadilloes.

"Chief, this is the sentiment throughout the garden. In fact, we are all getting up a big testimonial dinner in your honor at which we would like you to be present. It will be some feed and the beauty part is there will be no after-dinner speeches, unless you would like to make a few remarks congratulating the group on the efficiency with which they are keeping your garden from being overgrown.

* * *

"The Japanese beetles will be leveling the rose bushes and the earwigs have been fasting for two nights so they will have enough appetite to get rid of those gawky zinnias and peonies. The thrips have promised to wring out the petunias, and the scale are going to finish off those ratty-looking hydrangeas.

"The mealy bugs promise a surprise. I don't want to spoil it but I think you can look forward to being rid of those awful potted avocado plants cluttering up the patio. For the grand finale, I shall arrive in person with 5,000 of my closest relatives, almost all of whom can write on brown paper bags, and if you will provide the ink, like a true friend of the environment, we will write you a first-rate tribute as the finest friend a bug ever had."

I passed up the banquet for ecological reasons, figuring that if the mosquitoes ate me, it would leave nobody to feed the cats, which would leave nothing to feed the birds, which would mean the birds would all go away. You can't be too careful if you want to preserve the environment.

CLOVERDALE Paint n' Paper

VICTORIA PAINT SALE!

#01143 Interior/Exterior LATEX EGGSHELL FINISH
Reg. Price $13.98 per gallon
SALE PRICE $10.98 per gallon

Rhapsody Flock WALL COVERINGS
Pre-pasted. Dry strippable.
Reg. Price $11.98 per single roll.
SALE PRICE $8.97 per single roll

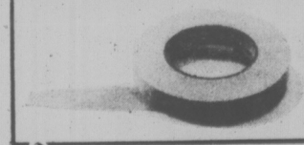

¾"x60 YD. ROLL-BULK MASKING TAPE
Reg. Price $1.09 per roll
SALE PRICE 69¢ PER ROLL

PROMO 3" beaver brush
By Dixon Red Devil.
Reg. Price $4.75 each
SALE PRICE $2.99 ea.

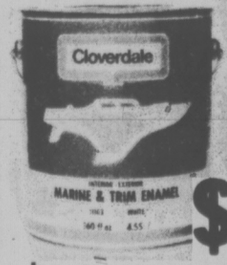

#11103 Interior/Exterior MARINE & TRIM ENAMEL
Reg. Price $16.98 per gallon
SALE PRICE $13.98 PER GALLON

CHARGEX

THREE LOCATIONS ONLY
9768-5th Street, Sidney
656-3975
1901 Sooke Rd., Colwood
478-5525
2644 Quadra St., Victoria
382-6148

master charge

EFFECTIVE SALE DATES
July 27 thru August 3 only

Sale items subject to prior sale of stocks on hand and availability. We reserve the right to limit quantities.

7-27

TORONTO MARKET TRADING

In addition to Canadian Press stock reports, bond and mutual fund prices, market quotations also are supplied by the following firms or agencies: Investment Dealers' Association of Canada, Richardson Securities, Royal Bank of Canada, Pemberton Securities, A. E. Ames & Co., Annett Mackay Ltd., Bongard Leslie & Co. Ltd., Midland Doherty Ltd. and Vancouver Stock Exchange.

TORONTO 1:40 P.M. STOCKS
Distributed by CP
Toronto Stock Exchange—July 27
Quotations in cents unless marked $
z—Odd lot, xd—Ex-dividend, xr—Ex-rights, xw—Ex-warrants. Net change is from previous board-lot closing sale.

Stock	Sales	High	Low	1:40 p.m.	Net Ch'ge
A					
A.G.F.M	1000	200	195	200	+15
Abitibi	7249	$10⅞	10⅝	10¾	+ ¼
Abitbi 7½p	100	$46½	46½	46½	+ ⅛
Acklands	500	$11½	11½	11½	
Advocate	800	400	375	400	+25
Afton Min	1050	$7⅛	7⅛	7⅛	
Agnico E	1100	$6⅛	6⅛	6⅛	
Agra Ind A	1000	$6⅛	6⅛	6⅛	
Albany	4000	41	40	41	+1
Alt Energy	6425	$16⅛	16	16¼	+ ⅛
Alta Gas A	7207	$15¾	15¼	15⅜	— ¼
Alta G C p	200	66	66	66	— 3
Alta G F	200	$28¾	28¾	28¾	
Alta G 9.76	600	529	29	29	
Alta Nat	200	$42½	42½	42½	+ ½
Alcan	13508	$29¼	29	29	— ¼
Algoma St	765	$16⅝	16⅝	16½	
ASTel p	600	$27¼	27¼	27¼	+ ¼
All-Can B	300	360	360	360	
Allerco Dv	310	$17¾	17⅝	17⅝	— ⅛
Allience B	z50	350	350	350	
Alum 3rd p	200	$29½	29½	29½	
Am Bonza	7882	$19½	18⅛	18⅛	
A Bze r	228650	57	50	53	+ 3
Am Larder	1200	15½	15½	15½	
Am Eagle	1500	58	58	58	— 2
Am Leduc	2000	9	9	9	
Ang CT 290	200	$34	34	34	—1¼
Aquitaine	5300	$17	17	17	— ⅛
Args 250 p	z37	$31⅜	31⅜	31⅜	
Asamera	1100	$12¼	12	12	— ¼
Asbestos	825	$25¼	25¼	25¼	
Ashland C	2000	$13¾	13⅝	13⅝	— ⅛
Atco A	1050	$16⅝	16⅛	16⅝	+ ⅛
Atl C Cop	2000	42	42	42	+ 2
Atp Hard A	100	$12⅝	12⅛	12⅝	
BC Sugar A	z20	$27½	27½	27½	6
BP Can	3590	$13¾	13⅛	13⅝	
Bad Boy	800	140	140	140	+ 4
Bank BC	z44	$28¼	27½	27⅝	
Bank Mtl	9256	$16⅛	16⅛	16⅛	
Bank N S	9910	$22	21⅞	22	+ ¼
Bankeno	300	194	194	194	+ 2
B Cdn Nat	1191	$15	14⅞	15	
Bathrst p	400	$12	12	12	
Baton B	1850	$10⅝	10⅛	10⅝	
Beavr E A	z30	480	480	480	
Bell Canad	15593	$55⅛	54½	54½	— ½
Bell A pr	157	$54¼	54¼	54¼	— ½
Bell B pr	300	$55⅝	55⅝	55⅝	— ⅛
Bell 2.28	7410	$29⅜	29⅛	29⅛	— ⅛
Bell 1.80	1200	$23⅛	23⅛	23⅛	+ ⅛
Beth Cop A	200	$18½	18¼	18¼	+ ⅛
Black P A	400	475	475	475	— 5
Bralor Res	1500	480	475	480	+ 5
Bramalea	700	$6¾	6¾	6¾	— ⅛
Brameda	1100	134	134	134	— 1
Brascan A	1995	$13¾	13⅝	13¾	
Brscn 8½	500	$28⅛	28	28⅛	+ ⅛
Brenda M	2500	$10⅞	10⅝	10¾	+ ¼
Bridger	9400	$9⅝	9⅛	9⅛	— ¼
Bright A	700	$6⅛	6¼	6¼	+ ¼
Brinco	500	410	410	410	— 5
BCFP	200	$24⅝	24⅝	24⅝	+ ⅛
BCFP pr	100	$38⅞	38⅞	38⅞	+ ⅛
BC Phone	1530	$14⅝	14½	14½	
BCPh 4½ p	z10	$59¼	59¼	59¼	
BCPh 4.84	380	$16⅝	16¼	16⅝	+ ⅛
BCP 7.04 p	200	$23	23	23	
BCP 10.16 p	1120	$29⅜	29¼	29¼	— ⅛
BCP 2.32 p	z50	$31¾	31⅜	31⅜	
Brunswk	1800	445	440	445	
Budd Auto	100	$7⅛	7¼	7¼	— ⅛
Budd A w	z15	190	190	190	
Bulora Cor	5000	5	5	5	
Burns Fds	300	59⅞	9⅝	9⅝	— ¼
C					
Cad Frv	200	59⅝	9⅛	9⅛	
Cal Pow A	968	$35½	35¼	35¼	— ⅛
Cal P 9.80	50	$112	112	112	
Cal P 2.36	3575	330	29⅝	29¾	
Calvrt Die	2250	275	265	275	+10
Cam Mine	12000	44	42½	42½	+1½
Camflo	1455	$12⅞	12¾	12⅞	— ¼
CCe C p	325	$16½	16½	16½	
CDC pr B	330	$105½	105	105¼	— ¼
C Nor West	900	$7½	7⅜	7⅜	
C Pakrs C	100	$19¼	19¼	19¼	— ⅛
Can Perm	9550	$18⅛	18	18	— ¼
CS Pete	5100	285	281	281	— 4
CG Invest	8700	$18¼	18	18⅛	— ¼
C Hidrogas	8100	275	265	265	—10
C Homestd	800	$6⅝	6⅝	6⅝	— ⅛
C Hydro	11000	$10¼	10⅛	10⅛	
Cl Bk Com	2392	$24⅞	24½	24⅞	+ ¼
CIL	350	$20⅜	20¼	20¼	— ¼
Cl Pow A	18125	$22	21⅞	21⅞	— ⅛
Cl Powr B	200	$22	22	22	
CLI Pete	1500	58	58	58	+ 1
Cntnoil A	500	450	450	450	— 5
C Marconi	300	435	435	435	6
C Occdntal	375	$15⅝	15⅝	15⅝	— ⅛
CP Inve	2070	$19⅛	19¼	19⅛	+ ⅛
CP Inve pr	z50	$38⅛	38⅛	38⅛	
CP Ltd	67800	$19⅛	18⅞	18⅞	— ⅛
CPL A p	400	$10⅛	10⅛	10⅛	+ ⅛
C Reserve	3800	$6⅞	6¾	6¾	+ ⅛
Can Sup O	10200	$54	53½	53½	— ½
Cdn Tire	100	$33⅜	33⅜	33⅜	+ ⅛
Cdn Tire A	5550	$34⅜	34½	34½	+ ⅛
C Utilties	400	$14⅜	14¼	14¼	
CU 10¼	z25	$29½	29½	29½	
C Util 9.24	z70	$28¾	28¾	28¾	
Candel Oil	100	$15¼	15¼	15¼	— ¼
Canray	z25	97	97	97	
Capit Div	2000	85	85	85	— 3
Cara	00	$8⅞	8⅞	8⅞	— ⅛
Carl OK	6600	294	29	294	+ 1
Carlzp p	100	$24⅝	24w5	24⅝	— ⅛
Carl B p	125	$30¼	30¼	30¼	— ⅛
Carma A	400	$8¼	8	8	— ⅛
Cassiar	625	$9½	9½	9½	
Celanese	200	350	350	350	
Ctl Fund A	z50	$5⅝	5⅝	5⅝	
Centurion	145	370	370	370	—10
Chieftan D	4364	$16¼	15⅞	15⅞	— ⅛
Chieftain p	400	64	62	62	—2¼
Chrysler	625	$17⅞	17⅞	17⅞	— ⅛
CHUM	z10	$7⅞	7⅞	7⅞	
CHUM B	1520	$9¼	9¼	9¼	— ¼
Coles Book	300	$13¼	13¼	13¼	
Cominco	4480	$33⅛	33¼	33¼	— ¼
Com Cap	1225	460	460	460	+10
C Holiday I	600	455	440	440	—10
CHins A p	400	523	23	23	
Con Bath A	5305	$26½	26	23	— ⅛
Con Bath p	100	$18⅛	18⅛	18⅛	+ ⅛
C Bath 68 w	100	$9⅛	9⅛	9⅛	
Con Bldg	11745	295	295	295	
Con Fardy	800	320	315	320	— 5
C Durham	3200	93	90	90	
C Marben	3600	52	52	52	— 1
C Morisn	3600	145	143	145	+ 1
C Rambler	700	170	170	170	
Con Textile	700	185	180	185	
Con Distrb	200	355	345	345	— 5
Cons Gas	2850	$16⅛	16¼	16¼	
Con Gas D	250	525	25	25	
Conwest	1200	450	425	450	
Corby B	100	$18½	18½	18½	
Cornat Ind	200	56	6	6	
Coseka R	9450	56	5⅞	6	+ ⅛
Costain R	z50	$14	14	14	
Craigmt	1000	55½	5½	5½	
Crain R L	1125	59	8¾	9	+ ¼
Crestbrk	1800	385	385	385	+20
C Zelrba A	468	$19¼	19¼	19¼	+ ¼
Crush Intl	1950	$8⅞	8⅞	8⅞	+ ⅛
Cuvier M	2000	53	50	50	— 5
Cyprus	6700	$9⅛	8⅞	8⅞	— ¼
D to G					
DRG Ltd A	200	55	5	5	
Daon A	900	$7½	7⅜	7⅜	— ⅛
Decalta	3440	$8¾	8⅝	8¾	— ⅛
Denison	200	$52¼	52	52	+ ¼
Dickinsn	1900	465	460	465	— 5
Doman I	500	$6¼	6¼	6¼	— ⅛
Dome	3100	$55¼	55¼	55¼	— ¼
Dome Pete	7605	$44⅞	44¼	44¼	— ⅛
D Bridge	8850	$23¼	23¼	23¼	+ ¼
D Citrs A	200	$7¼	7¼	7¼	
D Explor	900	11	11	11	— 1
Dofasco A	1255	$26	25¾	26	+ ¼
D Scotish p	135	$29⅞	29⅞	29⅞	+3⅛
Dom Store	250	$15⅛	15⅛	15⅛	+ ⅛
D Textile A	700	$8¼	8	8¼	— ¼
Domtar	4625	$15½	15⅜	15⅜	— ⅛
Douglas L	100	275	275	275	+ 5
Dunde Pel	1000	39	39	39	— 2
Du Pont	400	$14¾	14¾	14¾	— ⅛
Dustbane	900	$6½	6½	6½	+ ¼
Dylex Ltd	100	$7⅛	7⅛	7⅛	
Dylex L A	z50	57	7	7	
E-L Fin	100	$9	9	9	
E-L Fin w	6400	83	78	78	— 7
East Mal	1100	246	245	245	
East Sul A	660	11	111	111	
Ego Mines	5000	88	88	88	— 2
Exquisite	105	240	240	240	
Falcon C	4100	$5⅛	5	5	
Fibrg Nik A	348	$29¾	29⅝	29¾	— ⅛
Fed Ind A	350	$6¾	6¾	6¾	— ¼
Foodcrp Lt	1160	$11⅞	11½	11½	
Foodex S	100	$6⅝	6⅝	6⅝	— ⅛
Ford Cnda	210	$93¼	93¼	93¼	— ¾
Fruehauf	160	280	280	280	
Francana	100	$7⅞	7⅞	7⅞	+ ⅛
Fruehauf	200	$7½	7½	7½	
G M Res	900	360	360	360	—25
GM Res r	7500	20	15	15	— 5
GSW Cl A	250	$5⅝	5½	5½	
GSW C pr	z15	$85	85	85	
Gaz Metr	500	$6¼	6¼	6¼	
Gen Baker	400	470	460	460	— 5
GMC	280	572	72	72	— 1
Genstar L	3200	$25⅛	25⅛	25⅛	— ⅛
Gesco Dis	100	300	300	300	
Gibraltar	12500	$5¼	5⅛	5¼	+ ⅛
Goldund M	3000	28	27	27	—
Goodyear p	125	$33	33	33	
Granisle	200	$8	8	8	— ¼
Gt Oil Sds	200	$7½	7½	7½	
GL Paper	700	$26½	26	26	— ⅛
GL Pap w	600	$5	5	5	+15
Gt W Life	154	$56⅛	56⅛	56⅛	— ⅛
G West wt	500	71	71	71	— 3
Greyhnd	z25	$18⅛	18⅛	18⅛	
Guard Cap	z20	325	325	325	
Gulf Can	3452	$28	27⅞	27⅞	
Gulfstrem	3000	30	30	30	
H to L					
Halifax D	650	170	170	170	
Hambro C	11150	490	465	470	+15
Hardee	1000	84	84	84	+ 4
Hard Crp A	500	320	320	320	+ 5
Harlequin	1021	$19⅞	18⅞	18⅞	— ⅛
Harris J A	100	945	345	345	+ 5
Hawker A	100	$5⅜	5⅜	5⅜	— ⅛
Hawker pr	z25	$63	63	63	
Hayes D A	119	$5¾	5¾	5¾	+ ⅛
Hollinger A	150	$32¼	32¼	32¼	— ¼
Home A	3875	$32⅛	32⅛	32⅛	— ¼
Horne Pit	200	$5¼	5¼	5¼	+ ⅛
Howdn DH	200	$8½	8½	8½	+ ½
Hud Bay A	1000	$17	17	17	+ ¼
H Bay Co	1364	$15	14⅞	15	+ ⅛
HB Oil Gas	200	$40⅛	40⅛	40⅛	— ¼
Husky Oil	4622	$30¼	29¾	29⅞	— ⅛
Husky A I	100	$39⅛	39⅛	39⅛	— ⅛
Husky E w	600	$10¾	10¾	10¾	— ⅛
IAC	1435	$17⅞	17⅞	17⅞	+ ⅛
ITL Ind	2200	222	220	220	— 2
IU Intl	7750	$14¼	14⅛	14⅛	
IWC Com	700	160	160	160	
Imasco A	550	$28¼	27⅞	27⅞	— ⅛
Imasco A p	00	365	360	360	— 5
Imp Oil A	26833	$22⅜	22⅛	22⅛	— ⅛
INCO A	34810	$23⅞	23½	23⅝	— ½
Indal	300	$9¾	9¾	9¾	
Inland Gas	1350	$11½	11¼	11⅛	— ⅛
Inter-City	100	$7¼	7¼	7¼	
Inter C A p	200	$16½	16½	16½	+ ⅛
Intzr C B w	100	460	460	460	—10
IBM	118	$287	286	286	— 1
Int Mogul	275	320	320	320	
Interpool	400	$26⅜	26	26	— 1
Int Pipe A	3800	$15⅛	15⅛	15¼	— ¼
Ipsco	100	$16⅛	16⅛	16⅛	
Inv Group	100	$7⅞	7⅞	7⅞	— ⅛
Inv Grp A	300	$7½	7⅜	7⅜	
Inv Grp 5 p	600	$16	16	16	— ⅛
Iron Bay T	1000	56	5⅛	6	
Irwin T A	2400	330	320	320	—5
ISO	2 0	116	136	116	— 3
Ivaco A	600	56½	6½	6	— ⅛
Jannock B	1300	35e4	9⅛	9⅛	
Janoc 8 p	550	$14⅛	14¼	14¼	
Jannock w	1143	210	205	205	
Joutel	7000	8	8	8	
Kaiser Re	1350	$15	15	15	
Kam Kotia	1500	74	74	74	+ 1
Keisey H	500	$14¼	14¼	14¼	
Kerr A'A	2910	$15½	15¼	15¼	— ⅛
Koffler A	500	$6⅜	6¼	6¼	— ⅛
Koffler A p	800	$8⅞	8⅞	8⅞	— ⅛
Labatt A	1825	$18¼	18⅛	18⅛	— ¼
Labatt A p	250	$18⅜	18⅜	18⅜	— ¼
Lacana	2230	485	480	480	
Laidlaw A	2100	$8⅞	8⅞	8⅞	
Ldl 9¾	400	$11½	11½	11½	
LOnt Cem	250	335	335	335	
L Shore	z18	205	205	205	
Laurasia	9000	45	43	43	— 3
Lau F 2.00	1200	$26¼	26¼	26¼	— ⅛
Leigh Inst	600	395	390	395	+ 5
Liberian	1500	$14¼	14	14¼	— ¼
Lob Co A	100	375	375	375	— 5
Lob Co B	200	380	380	380	+ 5
Lob Co pr	100	927	27	27	— ⅛
Lob Ltd Ap	1000	$17½	17½	17½	— ¼
Lob Ltd Bp	275	$18⅜	18⅜	18⅜	
Lochiel	4628	150	148	150	— 5
Loeb M	750	55	5	5	
Lost River	2200	84	80	80	— 5
M to O					
MEPC	300	$11⅛	11⅛	11⅛	— ¼
MEPC p	200	522	22	22	+ 1
MICC	1400	$10¾	10¾	10¾	— ⅛
MPG Inv	1000	55	5	5	+ ½
MTS Inter	3000	10	10	10	— 2
Maclarn A	500	$33⅛	33	33	
MH Cable	225	$13⅛	13⅛	13⅛	— ⅛
Mclan H A	700	$9¾	9¾	9¾	+ ⅛
MB Ltd	4887	$20⅜	20¼	20¼	— ⅛
Magna A	100	$18⅛	18⅛	18⅛	— ¼
Magnum	599	$24¾	24¾	24¾	— ¼
Maher pr	100	$6⅞	6⅞	6⅞	+ ⅛
Maistc Wil	2420	320	315	315	— 5
Man Bar	1000	79	78	78	
M Lf Mills	910	$13	12⅞	13	— ¼
Maplex M	z10	390	390	390	
Maritime	2330	$22⅜	21⅞	22⅜	+ ⅛
Martim A p	250	$9⅜	9⅜	9⅜	— ⅛
Mass-Fer	1000	$21⅜	21¼	21⅜	+ ⅛
Mas F A	600	$28⅞	28¼	28¼	+ ⅛
Mc Intyre	1965	$37¼	36½	36⅞	+ ⅛
McLaghlin	1200	$6¼	6½	6½	—Z
Melcor	1620	$7⅜	7⅛	7⅛	— ¼
Mentor	6900	360	345	345	—10
Mercantil	500	$13¼	13⅛	13⅛	— ⅛
Mindamr	10000	10	10	10	
Molson A	700	$18⅛	18	18	
Monenco A	600	$7¼	7¼	7¼	
Mtl Trust	100	$12¾	12¾	12¾	
Moore	4798	$28⅞	28¼	28⅛	—
Nat Trust	80	$18⅛	18	18⅛	+ a1
Nemco	4400	198	190	190	w8 2
Neonex	1116	233	231	233	— 1
NB Tel	2095	$20⅜	20¼	20⅜	+ ⅛
NB el 1.85	100	$23	23	23	+ ½
N Goldvue	2000	7	7	7	
N Kelore	5000	14	14	14	— 1
N Irovid D	600	14½	14½	14½	—1½
N Que Ragl	300	153	151	151	— 3
N York Oil	3500	145	144	144	— 1
Newco Fin	150	$25	25	25	
Nfld LP A	100	$14¾	14¾	14¾	
Nfld Tel	400	$8¼	8¼	8¼	— ¼
Nick Rim	3400	14	14	14	
Noranda A	2425	$27¼	27⅛	27⅛	+ ⅛
Norcen	4964	$12⅞	12¼	12⅞	
Norcen B	100	$22¼	22¼	22¼	— ¼
Norcn 150	500	$22⅝	22⅝	22⅝	+ ⅛
NC Oils	600	$10⅛	10	10	— ⅛
Nor Ct 260p	100	$33⅛	33⅛	33⅛	+ ⅛
Nor Tel	7070	$33¾	33¼	33¼	
NTecm B w	360	$13¼	13¼	13¼	
Northgat	3500	$5¼	5¼	5¼	
Norhld	5000	10½	10½	10½	+ ½
NS Savngs	100	$14⅛	14⅛	14⅛	+ ¼
Nowsco W	500	$25¼	25¼	25¼	— ¼
Nu-Wst A	150	$14⅛	14⅛	14⅛	— ¼
Numac	1100	$12¼	12¼	12¼	— ⅛
OPI A	300	$8¼	8⅛	8¼	+ ⅛
Oakwood P	10200	204	200	200	— 4
Ocelot A	300	$11⅛	11	11	— ½
Ocelot B	4650	$11	10⅞	11	
Orchan A	600	195	195	195	
Oshawa A	6900	450	445	445	—10
Osisko	13250	15	14	14	— 1
Oxford A	1300	$13⅛	13½	13½	
P to S					
Pac Coper	4100	137	135	137	+ 1
Pac Nth G	440	365	360	360	
Pac Nth 6¼	z20	$19⅛	19⅛	19⅛	
Pac Pete	6908	$31¾	31½	31½	— ¼
Page Pet	400	295	290	290	—10
Palomx P	4400	430	425	425	—10
Pamour A	4700	395	380	385	
Pancana I	1100	112	110	110	— 5
PanCan P	860	30	29¾	29⅞	— ⅛
Pe Ben O	700	375	355	355	—25
P Dep S	700	$6¼	6⅛	6⅛	
P Jewl A	600	$7	7	7	— ⅛
Petrol	400	265	265	265	+ 5
Peyto Oils	3850	$8⅛	8	8⅛	— ⅛
Pine Point	1030	$31½	31½	31½	
Pitts C	400	$6⅛	6⅛	6⅛	— ¼
Place G	5000	57	56	56	— 3
Placer	200	$19	19	19	
Plysr 840	500	$26¼	26¼	26¼	
Pominex	2000	68	68	68	+ 3
Pop Shops	1050	$8¼	8⅛	8¼	+ ⅛
Pow Corp A	2000	$9⅛	9	9	— ⅛
Pow Corp B	200	$8⅞	8⅞	8⅞	
Pow C 4¾	150	$30	30	30	+ ½
Pre Cable	200	$8⅛	8⅛	8⅛	— ⅛
Price Co	120	$10¼	10¼	10¼	
Prov B Can	125	$13	13	13	— ⅛
Qasar Ind	950	$8⅛	8½	8⅛	
Q Mattgmi	500	15	15	15	+ 1
Que Sturg	500	90	90	90	— 5
Que Tel	1000	520	20	20	+ ⅛
Ranger	6382	$28⅛	27½	27⅞	— ¼
Rank Org	100	360	360	360	+10
Realty F w	500	85	85	85	— 5
Redpath A	700	$15½	15½	15½	+ ⅛
Redstone	1000	42	42	42	
Reed Pap A	600	$10	9⅞	10	
Reed Pap B	z25	$10¼	10¼	10¼	
Reed Oslr A	140	$8½	8½	8½	
Res Servic	500	97	97	97	
Revelstk	145	$8¾	8¾	8¾	— ¼
Rio Algom	3770	$28⅛	28¼	28¼	— ¼
Roman	200	520	19⅜	19¾	
Ronyx Cor	1905	175	175	75	
Rothman	325	$14⅛	14⅛	14⅛	— ⅛
Rothm A p	z25	$8½	8½	8½	
Rothm 2p	125	$16⅜	16⅜	16⅜	
Royal Bnk	8203	$27¼	27	27	
Royal Tr A	960	$17⅜	17⅛	17⅛	— ¼
Russel H	836	$9⅛	9	9⅛	+ ¼
Russel 9¾	500	$21¾	21¼	21¼	
St Fabien	z540	12	12	12	
Sandwell A	1015	$10¼	10¼	10¼	+ ¼
Scot Lasal	200	175	175	175	
Scot Paper	800	$28½	28	28	+ ½
Scot York	3800	315	310	315	+ 5
Scotts A	54200	$9¾	9¾	9¾	
Seagram	4616	523	22½	22½	— ¼
Seaway pr	300	$5¾	5¾	5¾	+ ¼
Selkirk A	400	$12⅛	12⅛	12⅛	+ ⅛
Shaw Pipe	200	57	7	7	— ⅛
Shell Can	3750	$15½	15¼	15⅜	— ⅛
Sherritt A	1300	55	495	495	—17
Siebens	3850	$17½	17¼	17¼	
Silton Pro	z20	$11½	11½	11½	
Silverwd A	234	$8	8	8	
Simco Eri	1200	$5½	5¼	5¼	— ⅛
Simpsons	4076	495	495	495	
Simpson S	200	57	7	7	
Skye Res	5178	$8¼	8¼	8	— ¼
Slater Stl	975	$7⅞	7¾	7¾	— ⅛
Slater 6 pr	z25	$13½	13½	13½	
Sogepet	2600	168	163	163	— 4
Southm A	300	$21½	21½	21½	— ⅛
Spar Aero	z30	$6⅛	6⅛	6⅛	
Spooner	3000	28½	28½	28½	—1½
St Brodcst	150	$9¼	9¼	9¼	— ¼
Stand I A	371	$9⅛	9¼	9¼	— ¼
Stelco A	1245	$27¼	27⅛	27⅛	— ⅛
Steep R	1200	237	236	236	+ 1
Sterystm	2000	245	245	245	+15
Sud Cont	3000	16	16	16	
Sullivan A	100	112	112	112	
Superior E	1300	70	70	70	
Surpass C	600	275	275	275	
Systems D	6780	450	440	445	+ 5
T to Z					
Teck Cor A	200	57	7	7	+ ⅛
Teck Cor B	2133	55	485	495	+15
Teledyne	100	$6⅛	6⅛	6⅛	— ⅛
Tex-Sol	5000	8	8	8	
Tex Can	2325	$30⅛	30¼	30¼	— ⅛
Txsglf	3058	$24¼	24⅛	24¼	
Txglf p	200	547	47	47	— 1
Thd CGlp	200	$28⅛	28⅛	28⅛	— ½
Ithom L	2000	25	25	25	
Thom Ind	2910	$20	19⅞	19⅞	—1⅛
Tone Craft	5000	55	5	5	— ⅛
Tor Dm Bk	2527	$18¼	18½	18⅝	+ ⅛
Torstar B	660	$15⅛	15⅛	15⅛	
Total Pet	2200	$10	9⅞	9⅞	— ¼
Total P A p	1100	$20¼	20⅛	20⅛	— ¼
Traders A	770	$17½	17¼	17⅜	+ ¼
Trade 7½ p	100	$44¼	44¼	44¼	— ¼
Tr C Glass	100	55	5⅛	5⅛	— ⅛
Tr Can Res	4500	70	67	67	— 3
Trns Mt A	3150	$12	11¾	12	+ ¼
TrCan PL	1666	$15¼	15⅛	15⅛	— ⅛
TrCan A pr	z2	$84	84	84	
TrCan C pr	190	$51½	51½	51½	
TrCan D p	100	557	57	57	— ½
Treco Inc	200	480	480	480	— 5
Trizec Crp

ALBERTA

By The Canadian Press
Alberta Stock Exchange—July 26

Complete tabulation of Tuesday transactions. Quotations in cents unless marked $. Net change is from previous board-lot closing sale.

Stock	Sales	High	Low	Close	Net Ch'ge
Ab icus	1300	445	430	430	—10
Ashlu	3500	104	95	95	—10
Cal West	5000	70	70	70	
Cavalier	338	370	370	370	
Clearport	5000	60	60	60	
Concept	1900	290	280	280	+10
Czar	5950	$10½	10	10½	+ ¼
Dixie	49950	100	95	100	+5
Howe Sound	1000	45	45	45	—9
Jetex	1000	40	40	40	—3
Kintla	1000	42	42	42	
Mongown	7000	78	75	78	
Northrim	500	390	380	380	—10
Olex	100	125	125	125	—5
Omega	1000	150	145	145	—5
Sackville	4500	54	54	54	
Sparrow	500	100	100	100	—5
Troy	500	203	200	200	

TORONTO MOST ACTIVE

ACTIVE STOCKS

Vol.		Close	Chge
116,088	Inco A	24⅛	— ¼
73,462	Indal	9¾	Unch
33,260	Bell Canada	53¼	— ¾
30,000	Oshawa Grp A	4.55	—.10
28,000	Walax A	17	Unch
22,741	Imp Oil A	22½	— ⅛
21,717	Cdn Pac	19	Unch
21,457	Norcen	12⅞	Unch
16,722	Toronto-Dom	18½	— ½
18,550	Dominion Stores	15¼	— ⅜

BOX SCORE

	Tues.	Mon.
Issues traded	674	616
Advances	148	171
Declines	266	218
Unchanged	260	227
New highs	23	34
New lows	6	7

EARNINGS

Canada Packers Ltd., 13 weeks ended June 25, $3,557,000, 59 cents a share; 1976, $4,902,000, 82 cents.

Canadian Utilities Ltd., six months ended June 30: 1977, $16,994,000, 99 cents a share; 1976, $18,013,000, $1.19.

Extendicare Ltd., nine months ended May 31: 1977, $1,967,977, 97 cents a share; 1976, $1,687,826, 84 cents.

Harlequin Enterprises Ltd., six months ended June 30: 1977, $2.7 million, 53 cents a share; 1976, $1.1 million, 20 cents.

Howden, D. H., and Co. Ltd., six months ended June 30: 1977, $546,508, 93 cents a share; 1976, $585,939, $1.05.

Imperial Oil Ltd., six months ended June 30: 1977, $138,000,000, $1.56 a share; 1976, $135,000,000, $1.04.

Kelsey-Hayes Canada Ltd., six months ended June 30: 1977, $2,581,940, $2.35 a share; 1976, $2,318,188, $3.02.

TORONTO OPTIONS

Distributed by CP

Closing prices of all traded options. Sales unit is 100 shares. (Trans-Canada options combine Montreal and Toronto exchange option trading):
Tuesday, July 26.

Options		Open Vol	Int	Last	Stock Close
Abitibi	Aug $10	8	95	70	$10½
Abitibi	Nov $10	9	185	95	$10½
Alcan	Feb $30	2	54	$2½	$29¼
Alcan	Feb $27½	3	20	$3⅜	$29¼
Alcan	Feb $32½	5	110	$29¼	
Alcan	Aug $30	7	72	50	$29¼
Alcan	Aug $27½	2	120	$2¼	$29¼
Alcan	Oct $25	2	45	$4¾	$29¼
Alcan	Nov $30	7	67175	$29¼	
Alcan	Nov $27½	2	63	$2⅜	$29¼
Alcan	Nov $32½	10	143	60	$29¼
Asama	Apr $15	10	7	95	$12¼
Asama	Apr $12½	5	150	$12¼	
Bell Can	Feb $55	2	138	$2	$55¼
Bell Can	Nov $50	8	108	$5⅜	$55¼
Bell Can	Nov $55	2	93140	$55¼	
Brscn A	Aug $12½	5	93125	$13¾	
Bk Mtl	Feb $15	5	76	$2	$16⅛
Bk Mtl	Feb $17½	2	539	40	$16⅛
Bk Mtl	Aug $15	2	111140	$16⅛	
Bk Ytl	Nov $15	2	108165	$16⅛	
Bk Mtl	Nov $17½	2	70	20	$16⅛
CP Ltd	Aug $17½	2	107160	$19	
D Pete	Jan $45	15	134	$5½	$44⅞
D Pete	Oct $40	3	573	$6¾	$44⅞
D Pete	Oct $45	41	1427	$3½	$44⅞
Gulf C	Aug $25	3	5	$2¾	$27⅞
Husky Oil	Jan $25	4	64	$5¾	$30½
Husky	Oct $25	4	45	$5⅜	$30½
IOil A	Feb $20	2	67	$3¼	$22½
IOil A	Feb $22½	9	175155	$22½	
IOil A	Aug $22½	5	162	50	$22½
IOil A	Oct $20	17	126	$2⅜	$22½
IOil A	Oct $22½	13	432100	$22½	
IOil A	Nov $20	24	69	$3	$22½
IOil A	Nov $22½	27	249120	$22½	
MB Ltd	Feb $22½	4	211130	$20⅜	
MB Ltd	Aug $20	5	37	90	$20⅜
MB Ltd	Nov $22½	3	151	65	$20⅜
Moore	Feb $30	29	45	$2	$28⅞
Moore	Feb $32½	10	33	95	$28⅞
Moore	Nov $30	10	31125	$28⅞	
Moore	Nov $32½	7	77	50	$28⅞
Mas F	Feb $22½	2	72100	$21¼	
Mas F	Aug $22½	1	123	30	$21¼
Mas F	Oct $20	5	59175	$21¼	
Mas F	Oct $22½	8	207	60	$21¼
Mas F	Nov $20	2	32195	$21¼	
Mas F	Nov $25	6	40	30	$21¼
INCO A	Feb $25	36	1165	$24⅛	
INCO A	Feb $30	5	60	50	$24⅛
INCO A	Feb $27½	17	63	85	$24⅛
INCO A	Feb $32½	8	28	20	$24⅛
INCO A	Oct $25	29	90		$24⅛
INCO A	Oct $30	14	121	25	$24⅛
INCO A	Oct $27½	5	99	40	$24⅛
INCO A	Nov $25	30	120		$24⅛
INCO A	Nov $30	12	125	30	$24⅛
INCO A	Nov $27½	54	46	50	$24⅛
Nor Tel	Jan $35	2	17150		$33¾
Nor Tel	Jan $32½	4	4	$3	$33¾
Nor Tel	Apr $35	1		$2	$33¾
Nor Tel	Oct $30	7	56	55	$33¾
Nor Tel	Oct $35	1	25	90	$33¾
Pac P	Feb $30	5	57	$4½	$31¾
Pac P	Feb $32½	5	30	$2½	$31¾
Pac P	Aug $30	2	50	$2⅛	$31¾
Pac P	Nov $30	7	48	$3¼	$31¾
Shell C	Nov $15	5	94100	$15½	
TrC PL	Feb $17½	3	2	80	$15¾
TrC PL	Nov $15	5	69125	$15¾	
Segrm	Jan $22½	15	70	52	$22¾
Segrm	Oct $20	6	13	$3⅜	$22¾
Segrm	Oct $25	15	251	50	$22¾

GOLD QUOTES

LONDON (AP) — Tuesday's closing gold prices in U.S. dollars per ounce. London 146.15; Paris 151.84; Frankfurt 146.60; Zurich 145.875; Hong Kong 143.78.

MUTUAL FUNDS

Toronto (CP) — Recent prices of investment funds supplied by The Investment Funds Institute of Canada formerly The Canadian Mutual Funds Association. They are the net asset value per share or unit (NAVPS) last circulated by the fund in accordance with its pricing practice as contained in the prospectus of the fund. n—no sales charge. x—U.S. Fund, y—delayed NAVPS. xd—ex-dividend.

INSTITUTE MEMBERS

AGF Group	
Amer Grth	4.84
Cdn GasEnr	15.72
Cdn SecGrh	5.16
Cdn Trustd	4.70
Corp Invst	5.78
Corp InvStk	5.18
Grwth Egty	6.98
Japan	9.79
nMony Mrkt	10.00
Special	3.72
All Canadian Gr.	
yCompound	6.32
yDividend	6.66
yNorth Enrg	3.96
yReven Grth	3.93
yVenture	3.87
y4000	4.07
Bolton Tremblay	
nEquity	5.76
nyIncome	10.65
ninternti	7.05
Calvin Bullock Gr	
Acrofund	1.29
xdCIF	4.23
Cambridge Group	
yIntl Enrgy	2.73
yIntl Grwth	4.59
Intl Incme	3.49
yNat RsGrth	3.94
yUnivest	5.30
yGrowth	6.67
CIAG Inv. Group	
nyCo-opert	10.39
nyLndm GF	10.49
Eaton Group	
Comnwlth	16.64
Grwth	10.11
Income	4.67
Internti	9.53
Leverage	4.81
Venture	4.40
Viking	5.05
Guardian Group	
Enterprise	.85
GIS Comp	10.15
GIS Incme	2.93
yGrwth Fnd	9.74
Nor Amer	3.80
Mutl Acum	5.54
Mutl Inc	4.51
Sec Incme	9.72
World Eqty	5.80
Investors Group	
yGrwth	11.08
yIntrntl	6.13
yJapan	10.71
yMortgge	5.00
yMutual	5.34
yRetiremt	5.60
yProvid Mutl	6.87
yProvid Stk	5.15
Planned Invest Gr	
Canad Cum	6.56
Pld. Resrcs	4.77
yTaurus	6.30
Pref et RevenuGr	
American	9.82
Canadien	6.31
Fonds H	5.04
Retraite	6.70
Prudential Gr.	
Growth	5.68
Income	5.32
Savings Invest Gr	
American	9.82
Canadian	6.31
h Fund	5.04
Retirement	6.70
Scotiafund Gr.	
Scotiafund	.89
Scotiafn Mtg	1.03
United Bond Shr	
yRoyFund	6.15
yRoyFnd Inc	5.16
United Group	
yAccumulat	4.04
yAccum R.	4.28
yAmericn	1.54
yCont Mtge	5.21
yHorizon	2.40
ySecurity	4.80
yVenture	2.76
yVenture Rt	4.09
Universal Gr.	
Save Equity	9.08
Save Incme	5.34
NON-MEMBERS	
Assoc Inv	5.82
yBeaubran	4.16
CSA Mgmt Gr	
Goldfund	3.50
Goldtrust	2.97
Canagex Gr.	
yBond	9.60
Fund	9.96
Internatl	7.97
yMortgge	10.37
yCaptl Grth	10.51
xChase	6.30
ynCmC Mtge	10.13
Desjardins Gr.	
Canadian	7.54
yHypothqe	4.30
yInternti	8.12
yObligtns	5.24
Quebec	3.70
PEP	2.20
nySpec	5.03
Dixon, Krog	5.99
Dreyfus Group	
Inc	12.13
Internti	14.31
yDom Cmp	7.15
nExecu Can	6.30
nExecut Intl	1.71
xFid Trend	21.70
Fiscon Fund	5.48
nHarvard	6.64
Heritage	2.01
Industrial Gr.	
Indust Amer	2.72
Indust Div	6.99
Indust Eq	6.49
Indust Gth	19.51
Indus Incme	10.78
Indus Pens	25.39
ITCO	5.33
Keystone Gr.	
Cus K-2	5.26
Cus K-1	17.80
Cus K-4	3.93
Polaris	3.38
xLex Rsrch	14.83
xManhatn	2.49
yMarit Eqty	2.73
Marlboro	5.74
Netrusco	12.90
NW Group	
Canadian	4.48
Equity	7.03
Growth	5.10
xOne WmSt.	14.10
xOppenhmr	6.10
Pembroke Gr.	
nPacif Div	5.57
nPacif Inc	2.73
nPacif Res	2.94
nPacif Ret	5.26
nPacif US	4.61
PHN Group	
yBond	11.24
yCanadian	7.77
yFund	15.44
yPooled	29.42
nyRRSP	11.94
PMF Mangtmt	
nPenson Mut	6.88
nXanadu Fn	3.85
Principal Gr.	
Collective	6.34
Growth	4.61
Venture	3.54
nPutnam	10.57
Stehling Group	
Equity	5.73
yMortgge	5.16
xTech	7.47
Temple Gth	13.43
Trans Canada Gr.	
yA Grp	5.35
yC Grp	11.31
ySpecial	4.31
Vanguard	6.61
Westrn Grth	5.34

SILVER QUOTES

TUESDAY

Closing basic price of 1,000-ounce certificates in the Victoria area $4.59 U.S. bid per troy ounce and $4.61 asked. Previous day $4.61 and $4.64.

B.C. Towing Company Sold

VANCOUVER (CP) — Gulf of Georgia Towing Ltd., British Columbia's third-largest towing and barge firm, has been purchased by Genstar Ltd. of Montreal, says James Byrn, Gulf of Georgia owner.

Byrn said he is accepting Genstar's offer because inflation and a depressed market make it difficult for an independent firm to manage in such a capital intensive industry.

Neither side disclosed the purchase price, but Genstar said in a news release that the deal, subject to government approval, includes cash and Genstar stock.

Byrn said Georgia's 180 employees will be kept under the new ownership. Byrn will assume a senior management position with Genstar.

Gulf of Georgia's marine equipment, including 15 tugs and 57 barges, will be linked with Genstar's West Coast Seaspan International fleet. Genstar said this will provide a wider range of equipment and greater flexibility in scheduling service to customers of both companies from Mexico to Alaska.

Gulf of Georgia had gross revenues last year of $10 million. Seaspan was first in B.C. with gross revenues of $43 million and Rivtow Straits was second with $32.5 million.

Genstar is a diversified operating company engaged in transportation, shipbuilding, land development, capital investment and manufacturing.

business

Treco

Treco Inc. has accepted an offer by Canam-Manac Inc., a private company, to buy 51 per cent of its common shares for $4.2 million. Under the terms of the offer, Canam-Manac will purchase 500,000 Treco shares from Treco president Camille Lacroix through Matapedia Co., a company controlled by Lacroix, at $6.20 a share. Matapedia will pay Treco $3.00 down on each common share, and the rest over a period of eight years and four months. The stock has been trading at $4.75. The agreement is conditional upon acceptance by Treco shareholders of Canam-Manac's public offering in the next few days to purchase on a pro-rata basis 180,000 additional Treco shares at $6.20 a share to bring the total to 51 per cent of Treco's common stock. Treco, a public company based in St. Romuald, near Quebec City, is a manufacturer of factory-built houses, furniture and wood products. Canam-Manac is controlled by Marcel Dutil, a director of Treco, and produces specialty structural steel products through its subsidiaries. It is based in St. Georges de Beauce, 60 miles southeast of Quebec City. Lacroix said the offer was the first he had received from Quebecers. "We've had offers from American and British interests but selling to foreigners has always been out of the question," he said.

Hertz

Hertz Industries Ltd. said in its annual report that it has come up with a proposal to pay back its creditors and now all its debts are ones owed to its parent company, Energas Ltd. Hertz is a Vancouver-based natural gas producer operating in Alberta. The company was placed in bankruptcy in February, 1975, after becoming insolvent in 1974. Hertz said its creditors accepted its repayment plan in January, 1976, annulling the company's bankrupt status. By March, 1976, the company's total debts had grown to $2.4 million. The company obtained financing from Energas Ltd. to pay off and obtain a discharge of the trustee's mortgage by selling some completed wells and non-producing acreage to Energas. For the year ending March 31, 1977, the company reported a net profit of $363,000, compared with a loss of $251,462 in the previous year. The gain came entirely from a $879,516 gain on the sale of undisclosed capital assets. Hertz had no operating income during the year.

SED Systems

SED Systems Ltd. of Saskatoon has been awarded a $1.8-million federal government contract to design and build a computer system to process weather data across Canada. The company, owned by the University of Saskatchewan, is to produce 40 electronic units for use in analyzing information received from balloons climbing as high as 100,000 feet. SED Systems said installation of the equipment will provide work for 10 men for about four years.

B.C. Packers

B.C. Packers Ltd. reports net profits of $4.42 million or $7.44 a share for the 24-week period ended June 12, more than doubling last year's profit of $2.18 million or $3.26 a share for the same period. Gross sales were up 34 per cent to $104 million from $77.4 million a year ago. Company president Dick Nelson said the improved showing was due to "higher market values for herring roe and the realization from salmon inventories which had returned to normal levels by the end of 1976."

NSI Marketing

Control of financially-troubled NSI Marketing Ltd. is to be taken over by C. F. Haughton Ltd., also of Toronto, under a financing plan approved by NSI shareholders. NSI, a direct-mail marketing firm, went into receivership in May and the Ontario Securities Commission has issued a cease-trading order in its shares. The stock last traded at 29 cents. Harvey Kalef, the company's founder and former president, has agreed to sell 1.85 million of his 2.18 million NSI shares at 17 cents each to Canadian Imperial Bank of Commerce, NSI's chief creditor. Kalef holds 42 per cent of NSI shares. The proceeds are to be used to retire Kalef's debt to a U.S. subsidiary of NSI. Haughton, 60 per cent owned by Baton Broadcasting Inc., will supply management and printing services worth $250,000 to NSI and will receive an option to buy six million NSI treasury shares at 10 cents each over a five-year period.

Shell

Shell Canada Ltd. earnings for the first half of 1977 were $77.2 million, 18 per cent higher than in the same period last year, the company has announced.

"The increase is largely attributable to the continued improvement of natural gas prices," said a company statement.

Capital and exploration expenditures were $153 million, compared with $64 million spent in the first half of last year. A total of $100 million was spent on exploration and development.

"The total expenditures reflect the company's aggressive exploration efforts, primarily in Alberta, the concurrent development of reserves discovered during the last three years and the construction of major chemical manufacturing facilities at Sarnia, Ont., the statement said.

Earnings from the sale of refined products were below those in the first half of 1976. Sales of refined products were below those in the first half of 1976. Sales of refined products were about nine per cent less than in the same period last year.

"Income taxes were lower, due mainly to depletion allowance earned by increased exploration and development expenditures."

Cominco

Cominco Ltd. has announced unaudited consolidated net earnings of $37.8 million or $2.11 a share for the six months ended June 30, up from $25.5 million or $1.47 a share during the same period last year.

Sales during the six-month from $359.8 in the first half of period were $408.2 million, up 1976.

F. E. Burnet, company chairman, said in a news release that the increase in earnings is due to higher prices for lead, gold and silver and the strength of the U.S. dollar in terms of the Canadian dollar. He said production and sales volume of fertilizer was also higher.

Ashland Oil

Ashland Oil Inc. said gains in its petroleum, Canadian oil and gas and coal operations helped boost third-quarter earnings by 17.5 per cent. Ashland, a major independent oil company, said its third-quarter profits totalled $36.2 million dollars, or $1.23 a share, up from $30.8 million or 1.12 a share in the year-ago period. Revenues rose 20 per cent to $1.22 billion from $1.01 billion. For the first nine months, profits rose 18 per cent to $108 million or $3.74 a share in the same period a year ago. Revenues were up 16 per cent to $3.6 billion from $3.1 billion.

LONDON QUOTES

LONDON (CP) — Closing stock quotations today in new pence unless pounds are indicated, X-indicates that quotations includes dollar premium based on latest conversion rate, 0.7049.

Associated Brit Foods 57½, Babcock and Wilcox 98, Bass Charrington 112, BICC 116½, XBlyvoors 360, Boots 176, Bowater 176, Brit Am Tob 249½, Brit Assets Trust 57½, Boc International 75½, Brit Petroleum 908, XBroken Hill Prop 363, Buffels 952½, XCanadian Pac Stgx 14½, XCharter Cons 121½, Cons Gold 153½, Courtalds 109, De Beers 285½, Distillers 150¼, Dunlop 100, EMI 212½, XF.S. Geduls 12, Gen Elec 01, Gl2axo 537½, Grand Metropolitan Hotels 71¾, Gr Uny Stores 224½, Guest Keen 18½, Hawker Siddeley 168, Hoover 263½, ICI 383½, Imp Tob 71¾, Kloof 460, Marks and Spencer 117, Metal Box 264, Minorco 145½, XPhillips 670, Plessey 53, Rank A 200, Rio Tinto Zinc 203, Roan Consol 165, Sel Trust 449, Second Scott Inv 77¾, Shell T and T 551½, Tanganyika 135½, Thomson 597½, Thorn 314, Tube Investments 390, Ultramar 155½, Unilever 480, Union Corp 250, Vaals 14¼, Vickers 183, Western Driefontein 15½, Western Deep Level 812½, XWest Mines 93¾, W Holding 16⅛, Wolworth 49, Zambian Copper 16.

BONDS: Brit Transport 56⅝, Brit Cons 19¼, Treasury 8½, 94¾, War Loan 28⅞.

FOREIGN EXCHANGE RATES

MONTREAL (CP) — Today's foreign exchange nominal selling rates supplied by the Bank of Montreal: Australia dollar 1.2125, Austria schilling .06742, Belgium convertible franc .03100, Bermuda dollar 1.0770, China renimbi .5790, Czechoslovakia crown .1905, Denmark krone .1825, France franc .2225, Germany mark .4795, Greece drachma .02955, Hong Kong dollar .2320, India rupee .1230, Italy lira .001225, Japan yen, .004070, Mexico peso .04705, Netherlands guilder .4470, New Zealand dollar 1.0505, Norway krone .2070, Portugal escudo .0560, South Africa rand 1.2275, Spain 'A' peseta .01275, Spain 'B' peseta .01295, Sweden krona .2510, Switzerland franc .4510, United Kingdom pound 1.8525, United States dollar 1.0666.

Quotations in Canadian funds.

$ EXCHANGE

In Victoria today purchase of U.S. funds in terms of Canadian dollars 1.0570 for cash, 1.0600 for cheques and 1.0470 for coins. Selling rates 1.0730 for cash and 1.0700 for cheques.

MONTREAL (CP)—U.S. dollar in terms of Canadian funds at noon today was down 7-100 at $1.0661. Pound sterling was up 1 79-100 at $1.8531.

In New York, the Canadian dollar was up 7-100 at $0.9380. Pound sterling was up 1 19-100 at $1.7382.

London Metals

LONDON (AP)—Today's closing metals bid-ask in pounds sterling per metric ton; silver in pence per troy ounce.

Copper — Spot 714 - 715; futures 733.5 - 734.

Tin — Spot 6,245 - 6,255; futures 6,255 - 6,265.

Lead — Spot 318 - 319; futures 322.5 - 323.

Zinc — Spot 309 - 310; futures 318 - 318.5.

Silver — Spot 265.0 - 265.5; three months 270.5 - 270.6.

BONDS

TORONTO (CP) — Prices were fractionally lower in light trading on the Canadian bond market Tuesday. The short end of the market was unchanged. Mid-, long-term, provincial and corporate issues fell one-eighth of a point. Day-to-day money was available at 7¼ per cent.

VANCOUVER'S *NEWEST* HOTEL
In the Heart of Downtown Vancouver
Enjoy a *Suite** for the price of a *Room*
*From $32.00 single.
Some day all Hotels will offer this kind of value, but *until then* it's...
CHATEAU GRANVILLE
Vancouver, B.C. Canada
Tel: (604) 669-7070 or your Travel Agent

PROFESSIONAL SPACE
2000 sq. ft. partitioned, carpeted, in established medical services area near Jubilee Hospital. Bargain at $5.00 per
To view call 592-6379 anytime.

In Victoria call...
Bob Briggs
386-1441

When it comes to Insurance... it's Dominion for Life
Dominion Life
THE DOMINION LIFE ASSURANCE COMPANY

CO-OP FOOD VALUES CO-OP
SUNRYPE BLUE LABEL APPLE JUICE ..... 48-oz. tin 61¢
PEPPINO SLICED MUSHROOMS ..... 10-oz. tin 2 for 99¢
KRAFT MIRACLE WHIP ..... 32-oz. jar $1.09
B.C. SUGAR ..... 10 K.G. $3.98
SUNLIGHT POWDER DETERGENT ..... 5-lb. box $1.89
DELSEY BATHROOM TISSUE ..... 4-roll pack 99¢
If You Are Not a Member, Ask About Our SHOPPING VOUCHER
PENINSULA CONSUMER SERVICES CO-OPERATIVE
2132 Keating X Road, Central Saanich
PHONE 652-1188
Become a Member-Owner and Join in on the SAVINGS!

HALF YEARLY SALE
The greater portion of our entire fashion "name brand" stock in our entire store
50% OFF
JAEGER
PIERRE CARDIN
YVES ST. LAURENT
COUNTESS MARA
GINO PAOLI
AND MORE
MURRAY GOLDMAN
• 1316 DOUGLAS STREET

You Are Invited ... FOR LUNCH
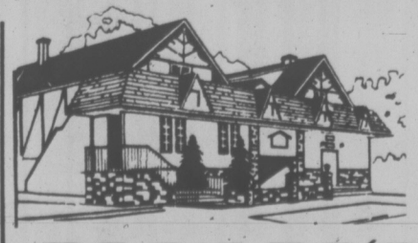
MONDAY to FRIDAY from 11:30 to 3:00
GEORGE'S BAVARIAN
Enjoy Our
SMORGASBORD and SALAD BAR
Choice of Hot Meals with Salad Bar $2.95
A la Carte Menu also Available
Open Monday to Friday for lunch, 11:30 to 3, for dinner Monday to Saturday 5:00-11:00. Open Sunday 5:00-10 p.m. Ample Free Parking
Reservations Requested
1021 Pandora Ave. 383-7121
7-18

HARTWIG COURT
PRIME OFFICE SPACE AVAILABLE IMMEDIATELY
Overlooking Inner Harbour
T. DAVIES
388-9181 or 477-0511
DIVERSIFIED HOLDINGS
7-19

Begin West Bank Move Irks U.S.

Times News Services

JERUSALEM — The new Israeli government of Prime Minister Menahem Begin Tuesday overruled a decision of the previous government and legitimized the controversial Israeli settlement at Kadum on the occupied West Bank. Two other settlements also were given permanent status.

In Washington, Secretary of State Cyrus Vance was bluntly critical of Israel for creating "an obstacle to peace" by establishing the three settlements in territory that could become a Palestinian homeland.

The unusual direct criticism was voiced by a department spokesman and later by Vance Tuesday.

The secretary apparently was surprised and angered by the announcement that Begin's government had authorized the settlements in the Jordan territory occupied by Israel since the 1967 war.

Talking to reporters, Vance said, "We are deeply disappointed. We have consistently stated — and we reiterated that during our recent discussions — that in our opinion the placing of these settlements is contrary to international law and has presented an obstacle to progress toward peace."

National Security Affairs adviser Zbigniew Brzezinski mirrored those sentiments. "We're disappointed. We don't approve," Brzezinski said.

But Brzezinski cautioned that the U.S. still holds out hope of progress for peace.

Vance met Tuesday evening with Israeli Ambassador Simcha Dinitz, who had been scheduled to talk with him about Vance's forthcoming Middle East trip that begins Sunday.

"The state department's statement was reasserting American policy on the matter," Dinitz said. "Our action was according to Israeli policy."

Asked if there was a new rift between the two countries because of the disagreement, Dinitz replied, "Not that I know of."

Dinitz was asked how the disagreement over the settlement fits in with the "new level of understanding" that Israel and American officials were talking about last week during Begin's visit. Dinitz said, "A level of understanding doesn't mean you solve all disagreements."

The Israeli action was taken by the ministerial committee on settlements headed by Agriculture Minister Gen. Ariel Sharon. However, the decision did not dispel suspicions among advocates of further Israeli settlement in the occupied territories that Begin had acceded to a demand by President Carter for a "standstill" on new settlements as long as the efforts were being made to reconvene the Middle East peace conference at Geneva in October.

CLASPING HER HANDS in traditional gesture, a mother in a village of Nepal says thank you to Dr. Lotta Hitschmanova, executive director of the Unitarian Service Committee of Canada, for the help she's received. Victorians donated nearly $25,000 to last year's campaign.

Broadcasters Call Unity Seminar

The B.C. Association of Broadcasters has called a special seminar on Canadian unity to be held Sept. 14 in Vancouver.

Association president John Ansell, general manager of radio station CJVI, said the Canadian Association of Broadcasters board is meeting the day before in Vancouver.

This will mean that some of the country's top French-speaking braodcasters will attend the special seminar, he said.

Ansell said broadcasters "intend to take a close look at ourselves and at the same time ask our francophone counterparts where they feel we anglophone broadcasters in B.C. are going wrong in dealing with all aspects of news pertaining to Canadian unity."

Log Death Inquest Set

Sooke coroner Roy Girling has ordered an inquest into the death of David Gordon Whelply, 28, who died in a logging accident near Sooke on June 17.

The inquest will be held at the Royal Canadian Legion Hall at 6726 Eustace on Aug. 17 at 7 p.m.

Whelply died after being crushed between a log and the counterweight of a loader machine at a logging site operated by Ted Shaw Logging.

OPEN TO VIEW
THURS., 1:00-4:00
10330 BOOTH PLACE, SIDNEY
$58,500

Immediate occupancy can be yours of this spotlessly clean 4-year-old home on a beautiful cul-de-sac off Ardwell Ave. 3 bedrooms, rec. room, new carpets, drapes and a terrific backyard with shade trees and shrubs. Excellent neighborhood and priced to sell. For prior viewing call:

REALSPAN PROPERTIES LTD.
DOUG MENZIES
388-6454
479-6256
7-27

FAIRFIELD BEAUTY
OPEN HOUSE — $54,900
THURS. 12 NOON to 2:30 and 6:30 to 8:00 P.M.
1697 EARLE STREET, off St. Charles

I'm not kidding when I say "It's priced to sell" with 2 large bedrooms on the main plus 3rd bedroom and family room in full high basement. A brick fireplace in good-sized living room, hardwood floors, a large, bright kitchen and an easy-care fenced lot.

BOB HAHN
386-3231 595-1642 595-6340
BLOCK BROS. REALTY LTD.

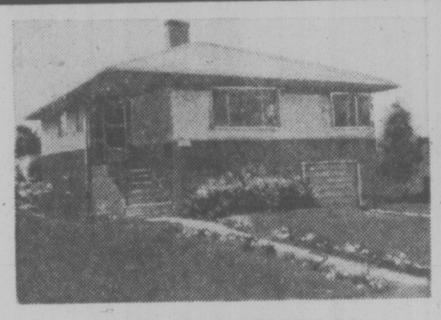

1143 CHAPMAN
OPEN THURSDAY 2 to 4:30

Special features: large workshop, insulated and wired. Rear lane. Bright, self-contained in-law suite. 1164 sq. ft. on main provides 3 good-sized bedrooms. In-line living room and dining room (newly carpeted). Level, easy-care lot with excellent garden soil and just 2 blocks to shopping.

VALERIE STRETCH
OFFICE 477-1841 RESIDENCE 477-6770
BLOCK BROS. REALTY LTD.

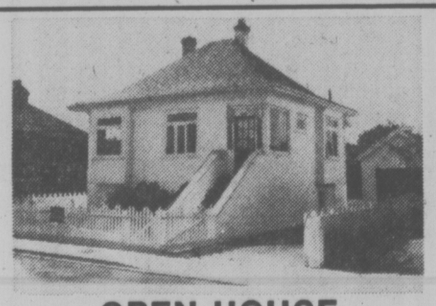

OPEN HOUSE
2029 MEADOW PLACE
THURSDAY, 2:00 to 4:00
GREAT LOCATION

Just off Foul Bay Road, on quiet cul-de-sac close to Safeway, bus, schools, and fantastic Oak Bay Rec. Centre. Nice large living room, two bedrooms, and the clean, dry basement makes a great playroom for kids. A very well kept home with fully fenced and manicured garden. Just perfect for single parent or young couple. Asking $53,900. Full details with:

JOHN MEARS
598-3321 598-7809
JACK MEARS
OAK BAY REALTY LTD.
7-27

Live Like a King in . . .

1019 McCLURE — Fairfield
OPEN MON.-SAT. 2:00 to 4:00
TRADE YOUR HOME — TRADE YOUR CARES
Take time out from maintenance, lawn cutting. Make time for fishing, golfing, travelling.

Distinctive new building only 4 suites per floor for maximum privacy. Each suite individually decorated. Fireplaces, dishwashers, garburators, ensuite laundries, 2 bedrooms, 1½ baths.

$44,900 to $52,600
5 YEAR WARRANTY
HOWIE BLAKE
Res. 383-4372 Bus. 598-3321
Private showing at anytime
JACK MEARS
OAK BAY REALTY LTD.
7-22

2.85 ACRES. SWIMMING POOL

A magnificent 4-bedroom Tudor residence on almost 3 acres of totally secluded and beautifully treed garden, with panoramic views of the sea and islands. The land slopes down to a valley, with a heated and filtered 40x20 swimming pool on a fully fenced terrace. Full reception hall complete with electric elevator to the bedrooms upstairs. Grand drawing room with marble-faced fireplace, formal dining room with direct access to a raised patio for that after-dinner drink on a summer evening. 4 bathrooms. Oak parquet floors. Spacious den with fireplace and French doors to a second patio and secluded lawn. The kitchen is superb, beam decor, separate breakfast room and including Jen-aire barbeque, double wall ovens, ceramic hotpoint cooktop, instant hot water, dishwasher — a completely and tastefully modern dream kitchen. Full upstairs balcony, ideal for private sunbathing and always that spectacular view of the sea and islands. Offered at $265,000.

TED WALFORD
RESIDENCE 598-1420 OFFICE 477-1841
BLOCK BROS. REALTY LTD.
7-27

A DESIRABLE UPLANDS FAMILY HOME . . .

This beautiful home in a prime location offers approximately 3,600 sq. ft. with ocean views.

Panelled living room with marble faced fireplace, separate dining room, kitchen with adjoining family room with fireplace, panelled den, recreation room with fireplace and opening onto back garden, games room, five bedrooms (master en-suite bath and fifth with back stairway), four bathrooms.

The home has been tastefully decorated and carefully maintained.

Offered at $189,500
Viewing by appointment with
PETER NASH or JOHN BARNES, 598-3321
JACK MEARS
OAK BAY REALTY LTD.
7-27

LuxuryTownhouses
OPEN DAILY 1-5 & 7-9
All 3 Bedroom Homes
All With Basements
Priced From 59,900
McKenzie near Shelbourne
FOLLOW OUR SIGNS
Joe Manton
382-5211
ROBERTS INVESTMENTS & MANAGEMENT LTD.
702-1175 DOUGLAS 388-6691

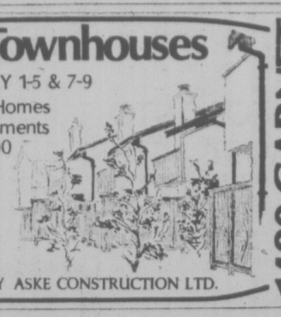

1480 GARNET
QUALITY BUILT BY ASKE CONSTRUCTION LTD.

ARBOR GLEN
CONDOMINIUM HOMES
605 COOK STREET

the development that is "JUST RIGHT"

"JUST RIGHT" because it's in the perfect location . . .
In Fairfield, on the bus line and within walking distance of shopping, downtown and Beacon Hill Park.

"JUST 5% DOWN"
For those who qualify for the Assisted Home Ownership Program.

"JUST $36,000 to $40,000"
For your choice from attractive 2-bedroom units or 2-bedroom plus den suites.

OPEN MON.- SAT.
1 to 4 P.M.
For further information
JUST CALL 388-6454
REALSPAN PROPERTIES LTD.
7-20

6476 Oldfield

6443 Bryn Rd.

INVESTMENT PACKAGE

Family illness forces sale of this Central Saanich Farm consisting of 14.44 acres, 2 residences (one home rented), ample irrigation water, property fronts on two roads. Opportunities unlimited for the astute investor. Price $225,000. All offers considered. Contact:

LES ADAIR-WILLIAMS
383-9950
HUNTLEY WRIGHT
477-0897
BLOCK BROS. REALTY
477-1841
7-27

KNOWLES REALTY LTD. announces
JUST THREE CHANCES LEFT
to be part of the
"HILLSHIRE"
1525 Hillside Ave.

★ Convenient location
★ Pocket Pleasing Prices
★ $33,500-$36,000
★ 1-Bedroom and den and 2-Bedroom Condominium Homes

OPEN SAT. AND SUN. 1:00 - 4:00
Weekdays call 384-8101 or any of the following numbers for an appointment to view.
595-3022/385-9921
384-8075 pager 307.
7-18

FERNHILL PLACE
17
SOLD
Only 4 chances left to be a Fernhill owner
COMPARE
2-Bedroom units up to 1449 sq. ft. including stove, frost-free fridge, drapes, quality cabinets, light fixtures, luxury carpeting.
PLUS
Professional management, outside suite lockers. Rooftop sundeck with
VIEWS VIEWS VIEWS
Open House 12 noon to 9 p.m.
EVERY DAY
614 FERNHILL PLACE
Turn at Esquimalt Arena
Ask about flexible financing to qualified purchasers.
JOE MANTON
388-6691 382-5211
ROBERTS INVESTMENTS & MANAGEMENT LTD.
702-1175 DOUGLAS 388-6691

Laurel Point
Luxury townhouses and condominiums right on Victoria's Inner Harbour
$60,000 to $160,000
Viewing daily—7 days
10 am to 8 pm
225 Belleville Street
(3 blocks west of Parliament Buildings)
Telephone 386-7752
Or Call Cedric Steele Realty Ltd.
388-6258

Chateau Jubilee
The OAK BAY area's finest adult condominium homes.
The difference between mere accommodation and enjoying your lifestyle is Chateau Jubilee.
Carefully situated on a quiet side street, these condominium homes offer you the type of finishing and quality construction that you have come to expect in the OAK BAY area.
Visit us today and view a lifestyle at prices you can afford.
OAK BAY AREA'S FINEST Condominium Home
$32,000 to $68,000

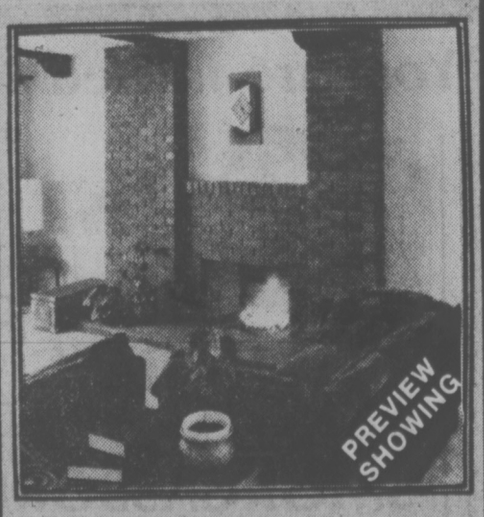

PREVIEW SHOWING

- Natural fireplaces
- Tudor Style interiors
- Hand tiled bathrooms
- Expansive storage 'rooms'
- Fully secured garage parking
- Hobby room
- Recreation lounge
- French Provincial doors opening onto private patios
- Walking distance to Oak Bay Rec Centre, shopping malls, Jubilee Hospital and major bus routes
- Financing to suit your needs

1610 Jubilee Avenue
(off Oak Bay Avenue)
OPEN: 10 a.m.-8 p.m. Weekdays, 10 a.m.-7 p.m. Weekends
Phone 595-4011
Another Quality Development of Vista Homes

The Best Condominium Value in Victoria

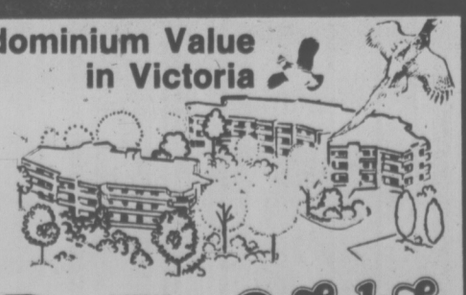

four acres of hilltop land offering fantastic views

- Underground Parking
- Guest rooms
- Hobby room
- Hot pool and sauna
- Ensuite Washer and Dryer Facilities
- All two-bedroom units
- Close to major recreation facilities
- Library, shopping and bus service, adjacent to site
- Spacious suites, large balconies
- Circulating fireplaces
- Quality construction
- Thermopane windows

Priced from $49,900
OPEN HOUSE DAILY
MONDAY to FRIDAY 1:30-8 p.m.
SATURDAY and SUNDAY 1:00-5 p.m.
LANDMARK PROPERTIES LTD.
Oakdale Estate
3960 Cedar Hill Road
At McKenzie
386-6762

DAYLINER CONDUCTOR ENDS RUN

PARKSVILLE — After 38 years with the CPR on Vancouver Island, dayliner conductor Ed Lee of Duncan has made his final run.

Lee, who began his career as a brakeman, commuted daily from Duncan to Victoria to start work at 5:30 a.m. His workday ended at 6:30 p.m.

Lee plans to travel in his retirement.

He urges Islanders to use the dayliner more. He feels everyone should enjoy the scenic beauty of the trip.

Royal Tribute

A jubilee tribute to Queen Elizabeth will be presented Thursday by youngsters taking part in Victoria's summer playground program.

Central Park on Quadra and Stadacona Park at Pandora and Belmont will be the locations for an afternoon of entertainment, including games, craft displays and refreshments. Each playground participating in the program will represent a Commonwealth country.

The fun starts at 1 p.m. and playground director Ajmare Sundher says anyone is welcome to attend.

Three Men Found Guilty Of Drug Store Robbery

Three men were remanded in custody Tuesday after being found guilty in Victoria county court of a break-in and theft April 12 at Gonzales Pharmacy, 1845 Fairfield.

Brock Ballendine, 28, Trevor Patrick Clanton, 21, and Michael Eric Still, 23, will be sentenced Sept. 2 by Judge M. L. T. Drake after pre-sentence reports are prepared.

Pharmacist Edward Rowley said an estimated $77 (wholesale) of antibiotics and vacines stored in a refrigerator were missing. In court, he identified as his a number of bottles which Constable Paul Await said were in a brown paper bag thrown from a car in which the three men were found.

Await said his police car was proceeding to the pharmacy at 12:24 a.m. when a light-colored car passed going the other way. The police pursued the car a short distance until they reached Earle Place, a dead-end street.

He said Ballendine was in the driver's seat, Still was in the front passenger seat and Clanton was in the rear.

The glass in the front door of the pharmacy had been smashed in, he said.

The judge agreed with the defence that the case was circumstantial but he said the inferences were inescapable. A bag was thrown from the car and it contained drugs which belonged to the pharmacy which had been broken into a short time earlier.

Ford LEASING

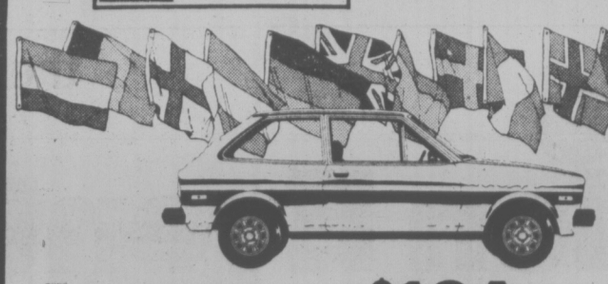

FIESTA FROM $104 per month (plus tax, licence and insurance)

EXECUTIVE CAR LEASE LTD.

1060 YATES ST., VICTORIA (Division of Peter Pollen Ford Sales Ltd.) 384-1144

6-25

THE OPTICAL REVOLUTION

PRESENTS:

40% OFF Arden EYEWEAR

Elizabeth

Elizabeth Arden 4: exquisitely simple for classic grace. Our regular frame price $50.95 Now $30.57

Elizabeth Arden 1: lean, flowing lines and colour-on-colour. Our regular frame price $50.95 Now $30.57

Elizabeth Arden 2: elegant and colour-on-colour. Our regular frame price $50.95 Now $30.57

Elizabeth Arden 3: a sporty re-interpretation of the classic aviator. Our regular frame price $50.95 Now $30.57

Elizabeth Arden 5: eclectic and elegant with a sizzle of excitement. Our regular frame price $50.95 Now $30.57

3 DAYS ONLY!

Thursday, Friday, Saturday

July 28, 29 and 30

Elizabeth Arden: one of fashion's most trusted names—now proudly given to this beautiful eyewear collection!

Special offer on **complete** glasses only. A small deposit will hold your choice of frames for 90 days.

Lens quality absolutely guaranteed. If you, or your doctor, are not completely satisfied, bring your glasses back within 60 days.

THE OPTICAL DEPT. OF LONDON DRUGS

CHARGEX

1320 Douglas Street 386-7578

Hillside Shopping Centre 595-3511

SUPER CAPITAL FOODS

50 WEST BURNSIDE Open Daily 9 to 9

9819 FIFTH STREET, SIDNEY

OPEN MON., TUES., WED., SAT. 9-6

THURS., FRI. 9 to 9, SUN. 12 to 6

2 STORES TO SERVE YOU BETTER

We Reserve the Right to Limit Quantities

Prices Effective July 28, 29, 30

EVERY DAY IS SAVINGS DAY... WITH OUR FOOD BUYS !!!

FRESH YOUNG TURKEY Gr. A lb. 79¢

SCHNEIDERS FROZEN MEAT PIES Beef, Chicken, Beef Steak, Pork 2 pies per box ..... 65¢

FLETCHERS, No. 1 Small Size PORK SPARERIBS lb. 1.49

FLETCHERS DELI STICK Summer, Hunter, Ukranian, Salami, 24-oz. ..... ea. 1.39

HARVEST MARGARINE 3-lb. pack 1.39

KRAFT LIQUID DRESSING

CREAMY CUCUMBER 16 oz	99¢
ZESTY ITALIAN 16 oz.	95¢
FRENCH 16 oz.	85¢
CATALINA 16 oz.	95¢
COLE SLAW 16 oz.	1.05
THOUSAND ISLAND 16 oz.	99¢
GOLDEN CAESAR 16 oz.	99¢

KRAFT STRAWBERRY JAM 24 oz. 1.49

KRAFT SPIRALS MACARONI and CHEESE 6¾ oz. 3/89¢

KRAFT, 16 oz. MAYONNAISE ... 87¢

GAINS MEAL 10 Kg., 22-lb. 5.89

DELSEY BATHROOM TISSUE 4-roll Pack ..... 89¢

FLEECY, 128-oz. FABRIC SOFTENER 1.69

WINDEX 20-oz., Trigger 1.09

CANADA GRADE A BEEF

ROUND STEAK Full Cut, Bone In ..... lb. 1.29

BARON of BEEF ..... lb. 1.49

BREAKFAST STEAK ..... lb. 1.49

BLACK DIAMOND CHEESE SLICES 16-oz. 1.49

WESTVALE FROZEN STRAWBERRIES 15 oz. 75¢

HEINZ, 12-oz. RELISH Hamburger, Sweet, Hot Dog .. 39¢

LAURA SECORD PUDDING 4x5-oz. pack ..... 85¢

SCOTT, 60 per pkt. FAMILY NAPKINS 2/69¢

KELLOGG'S FROZEN PIZZA DELUXE, 1-lb., 7-oz. 2.19 PEPPERONI, 1-lb., 5-oz. 1.99

MAZOLA CORN OIL 32-oz. 1.49

SCOTT, 100 ft. refill CUT-RITE WAX PAPER ..... 49¢

CANADA NO. 1, Washington CORN ON THE COB ..... 6/69¢

CANADA NO. 1 OKANAGAN PEACHES ..... 3 lb. 1.00

CANADA NO. 1 Jumbo Size CALIFORNIA CANTALOUPE 2/89¢

CANADA NO. 1, California WHITE ROSE NEW POTATOES ..... 10 lb. 89¢

TIDE DETERGENT 5-lb., King Size 2.49

7-27

Staggered Payments To ICBC Faces Delay

A plan to stagger Insurance Corporation of B.C. premium payments throughout the year may not go into effect in 1978, Education Minister Pat McGeer said Tuesday.

McGeer, minister responsible for the Crown company, told the legislature problems in setting up the program could delay it.

He announced earlier this year that beginning in February when all automobile insurance premiums become due, ICBC would launch a program to stagger the payments throughout the year to ease the administrative strain.

"I wouldn't want the house to get the impression that it's absolutely firm," McGeer said.

On a related matter, the minister said 18 per cent of all insurance renewals that come from agents have some error in them.

He said there is often a long time gap between the time the premium is paid, when the error is noticed and when the insured gets either a refund or is billed.

McGEER

Milk Levy Opposed

GUELPH, Ont. (CP) — The Ontario Milk Marketing Board is taking a dim view of plans by the Canadian Dairy Commission to place a levy of 25 cents a pound on all fluid milk to cover exporting costs, Grant Smith, vice-chairman of the marketing board, said Tuesday.

NO PORNO CRACKDOWN —GARDOM

Attorney-General Garde Gardom said Tuesday the provincial government won't get involved in any crackdown on pornography in Vancouver.

Vancouver Mayor Jack Volrich said Monday that prosecutors have been reluctant to press charges against distributors of pornographic material.

But Gardom said it's up to the prosecutors to determine if charges are to be laid.

Gardom said he will not set himself up as a censor, but prosecutors will continue to try to get rid of what he called obscene, depraved pornography involving bestiality, sadism and children.

Bennett Defends McGeer

VICTORIA (CP) — Premier Bill Bennett defended Education Minister Pat McGeer Tuesday after McGeer survived a non-confidence vote on his handling of the Insurance Corp. of B.C. controversy by a vote of 30 to 17.

The vote capped four days of opposition attacks on McGeer who, as minister responsible for ICBC, has defended the government against allegations that Social Credit MLAs have interfered with corporation claims payments.

In an impassioned speech to the legislature immediately after the vote, in which all three opposition parties voted against the government, Bennett praised McGeer for a "very strong job" both as head of ICBC and minister of education.

He attacked the NDP for having "set an international record for losses and mismanagement" at ICBC while that party was in government.

"There was a public cover-up unequalled in the province and the country," he said, referring to the $181 million the Social Credit party claims ICBC lost during its first years of operation.

The premier praised McGeer for having "cleaned up" ICBC and attacked the NDP for having "the gall to bring in a motion of non-confidence.

"I do not know how they have the gall to keep their heads up with their record."

Bennett also defended McGeer's actions as minister of education, claiming that there had been "no leadership" during the NDP years.

The premier also defended the government's hiring of Torresan Rose Marketing Communications Ltd. to take over the ICBC advertising account.

Liberal leader Gordon Gibson has claimed that the minister indulged in "rancid, stinking, personal patronage" in the hiring of Torresan in violation of government policy.

Government policy requires competition for advertising account contracts, which are to run for three years.

The premier noted that Dunsky Advertising had collected more than $2 million from the previous NDP administration between 1974 and 1976.

Bennett said the government had set up the advertising policy because "we never wanted to see the blatant patronage which took place under the NDP with Dunsky.

ICBC Letters 'Insulting'

Education Minister Pat McGeer said Tuesday he thinks many letters sent out by the Insurance Corporation of B.C. are insulting and that the company's public relations could stand improvement.

McGeer told the B.C. legislature that if ICBC were a private company, it could never get away with some of the letters it sends to its clients.

"I can assure you that in the future more polite notices will go out," he said.

McGeer made the statements after Progressive Conservative leader Scott Wallace told the house of a situation in which a client received a "bold, blunt demand" from ICBC to make a $29 payment. He said no explanation of the bill was offered.

Wallace said the client was subsequently threatened with having his coverage cancelled if he did not pay the bill. There was still no explanation.

He said it turned out the extra bill was for a policy the previous year which had unilaterally had its rates increased.

Wallace said ICBC wouldn't last long in private business behaving like that."

$14.5M on Road

Two contracts totalling more than $14.5 million have been awarded for construction of 27 miles of road on Highway 37 between Stewart and Cassiar.

Highways Minister Alex Fraser said Tuesday that Millar Cartage and Contracting Ltd. of Richmond was awarded a $4.2 million contract for construction of a 13-mile portion, starting north of the Skeena River at the Kitwanga Indian Reserve.

The $7.5 million contract for the other 14 miles was awarded to Emil Anderson Construction Ltd. of Hope.

Right Now...

Air Mist's SPECIAL

SUMMER OFFER

Continues till Saturday, Aug. 6th

20% OFF

ALL CLEANING OF

- RUGS
- WALL-TO-WALL CARPET
- UPHOLSTERED FURNITURE

25% Off for Cash and Carry during this period

We offer all the most modern methods of rug and upholstery cleaning.

PHONE 384-4952

At Home — Or In-Plant on our premises

air mist

CARPET CLEANING SPECIALISTS

642 QUEENS AVE.

Serving Victoria for 36 Years

7-27

the Bay

Clip and save this ad!

These coins can mean money in your pocket!

Canadian Silver dollars	
1935	$10
1936	$10
1937	$14
1938	$21
1939	$4
1945	$80
1946	$15
1947 PTD	$100
1947 ML	$100
1948	$300
1949	$11
1950	$5
1951	$4
1952	$4
1953	2.40
1954	4.50
1955	4.50
1956	4.75
1957	2.75
1958	$3
1959 to 1966	2.40
1967	2.70

Canadian Cased Silver dollars	
1971	$8
1972	8.50
1973	$4
1974 to 1976	$3
Small cents	
1922	4.50
1923	$8
1925	5.50
Fifty cent pieces	
1888	$25
1890	$150
1894	$35
1899	19.50
1932	$17
1948	$40
Five cent pieces	
1921	$475
1925	$15
1926 (Far 6)	$40

SILVER COINS: DIMES, QUARTERS AND HALF DOLLARS

1966 and earlier: face value plus 100%
1967: face value plus 25%
1968 silver: face value plus 16%

Prices subject to market change. Damaged collector's coins not wanted, please.

Out of town customers may send coins by REGISTERED MAIL in response to this offer. Coin Shop, Main Floor.

Information, phone 385-1311.

Hudson's Bay Company

the Bay

Home Fashion Event

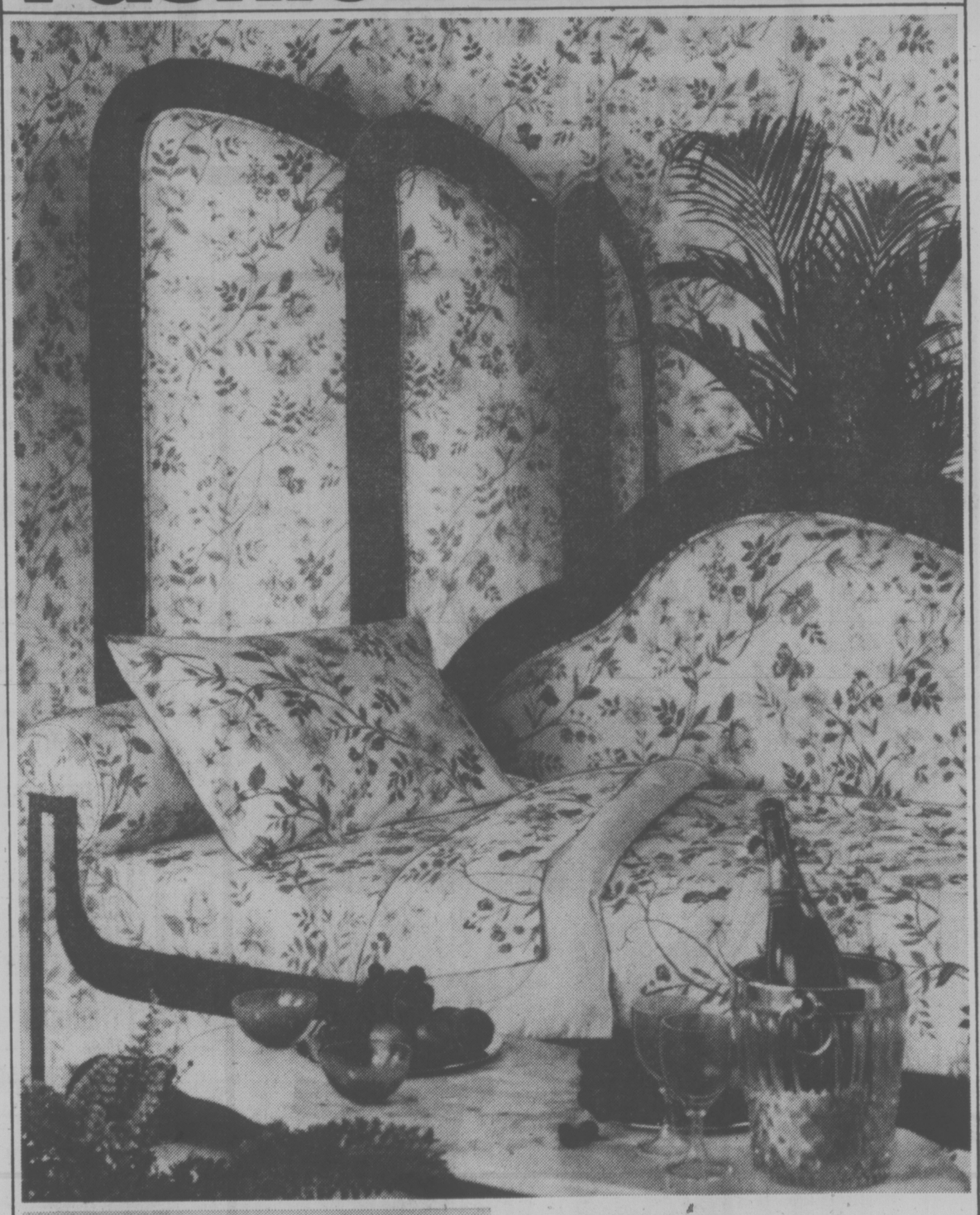

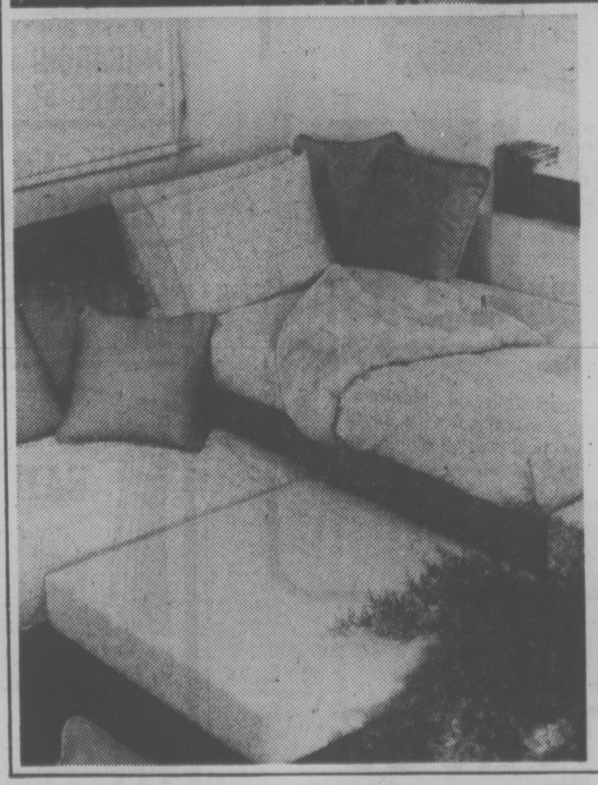

Special introductory prices for 3 days only

Tex Made sheets

What the most fashionable bedrooms will be wearing—brand new fall '77 bedlinen patterns from Texmade. They're conveniently packaged in sets for extra savings . . . The twin size set contains 1 flat sheet, 1 fitted sheet, and 1 pillowcase, and the Double and Queen sizes contain 1 flat sheet, one fitted sheet, and two pillowcases. Choose from two beautifully different patterns, "Madrigal", a romantic floral in blue or yellow, and "Maze", a pastel modern print in champagne, blue or peach.

Twin size
Set 14.99
Double size
Set 19.99
Queen size
Set 24.99

Prices in effect till July 30th

Staples, Third Floor

Hudson's Bay Company

Schools Urged for French

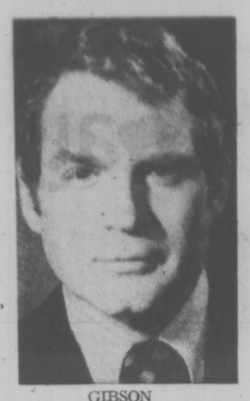
GIBSON

Liberal leader Gordon Gibson Tuesday urged the provincial government to set up some francophone schools in B.C.

He told the legislature, during debate on Education Minister Pat McGeer's budget estimates that "public support is growing" for this type of school. He said most of the costs could probably be recovered from the federal government.

He quoted Jean Riou of the Federation Des Franco-Colombiens who claims B.C. is "by far the worst province in recognizing the rights of the French Canadians and the francophones."

Gibson said the francophones are only asking for "a few schools" where instruction is at least 80 per cent in French.

"It would be the right of every Canadian family to have their children educated in the national language of their choice," Gibson said.

He said a couple of classrooms would "not make that much difference to the education system in B.C., "because there are only 38,000 francophones in the province.

"In a few years, we may end up with two separate countries, and the first line of defence is the education system," Gibson said.

McGeer said the cabinet will consider a letter from Quebec Premier Rene Levesque, requesting French schools for French-speaking children, at its meeting Thursday.

CUT-RATE CLASS FOR SUMMER?

B.C.'s high schools, community colleges and universities should put more emphasis on offering courses in the summer, Education Minister Pat McGeer said Tuesday.

McGeer told the legislature the job market is not flexible enough to accommodate the 210,000 students who become available for employment each summer.

He said colleges and universities could offer cut-rate tuition to encourage students to continue their education during the summer, and seek jobs at other times in the year.

The minister said about 155,000 high school students over the age of 15 and about 55,000 post-secondary students come on to the job market each summer, and this puts too much strain on the market.

He said it makes neither economic nor social sense to have such a large influx of students into the job market, while education facilities sit empty.

McGeer Skirts Query on Gillen

Education Minister Pat McGeer Tuesday skirted a question about whether a controversial MacMillan Bloedel executive would continue as vice-chairman of the government-owned Insurance Corporation of B.C.

McGeer, the minister responsible for ICBC, said Ralph Gillen, MB vice-president, strategies planning and development, had been ill for 2½ months and has not been working for the insurance corporation during that time.

Earlier this year, Vancouver newspaper reports disclosed that Gillen was receiving a monthly "stipend" of $3,750, and that MB was making up the difference between the stipend and his normal salary, said to be $65,000 a year.

During this period, Gillen was operating in fact as chief executive officer for ICBC.

McGeer agreed with Tory leader Scott Wallace that employing executives in a temporary situation "is not satisfactory."

He said ICBC will recruit new senior executives, noting that a new senior vice-president has been added recently.

Wallace had wondered if Gillen's six-month agreement with ICBC would be extended.

"It still does not seem quite right that a large company like ICBC has to have a part-time vice-chairman," Wallace said.

Wolfe Defends Recruitment Ads

Newspaper ads recruiting employees for the as-yet non-existent B.C. Systems Corp. were entirely in order, Finance Minister Evan Wolfe said Tuesday.

"In no way did they pre-empt or pre-judge passage of the bill (the Systems Act) now before the house," Wolfe told the legislature.

Norm Levi (NDP — Vancouver Burrard) suggested in the house Monday that Wolfe's ads had jumped the gun.

The Systems Act, which would establish a new Crown corporation to manage the provincial government's various computer services, is now before the legislature but has not been debated.

Levi said newspaper ads which appeared on the weekend breached the privilege of the house by assuming that the legislature would be passed.

But Wolfe said the ads were recruiting for personnel to help consolidate the computer services, a function which will be done one way or another.

Even if the bill does not proceed through the house, Wolfe said, the consolation will take place through his ministry.

Levi has asked Speaker Ed Smith to rule whether the ads constitute a breach of privi-

Hog Producers to Get Aid

The B.C. government will give any assistance it can to help hog producers who have to ship their animals out of the province to find suitable processing plants, Agriculture Minister Jim Hewitt said Tuesday.

Hewitt told the legislature his ministry is considering a number of alternatives and is discussing the problem with producers.

Barbara Wallace (NDP — Cowichan-Malahat) had asked Hewitt to guarantee a subsidy to make up the freight differential outside the province, but the minister was not specific on the government's plans.

Island Saw Co.
617 Chatham Street 385-5500
5-3

"I'M NOT DEAF"
"I just don't understand some words or what some people say."

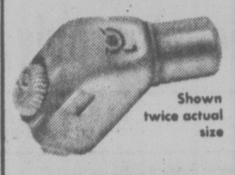
Shown twice actual size

If you have said this . . . Premium Miracle Ear may be your answer.

Clinical tests of this aid show better word understanding at less volume. Comfortable, convenient, small in size. This little in the ear hearing aid delivers. 30-day trial, 100% money back guarantee.

DAHLBERG HEARING AID SERVICE
The Bay, Third Floor
1701 Douglas St., Victoria
385-5414 or 385-1311
Hudson's Bay Company

VICTORIA MEAT MARKET
625 JOHNSON
386-8491

OUT-OF-TOWNERS CALL COLLECT

LANGFORD MEAT MARKET
732 GOLDSTREAM
478-9567

BONELESS BARONS of BEEF 1.35 lb.
PERFECT FOR OVER OR SPIT
TOP QUALITY GRAIN FED ALBERTA

BEEF LIVER (SLICED) 49¢ lb.

BAR-B-Q BEEF RIBS 53¢ lb.
CUT FROM PRIME BEEF AGED TO PERFECTION

30-lb. MINCE PAK
30-lbs. OF REGULAR QUALITY GROUND BEEF WRAPPED IN SMALL PKGS. FOR YOUR CONVENIENCE.
49¢ lb.
TOTAL PRICE $14.70

PORK SPARERIPS 1.19 lb.
CUT FROM TENDER, YOUNG, GRAIN FED PORK

30-lb. STEAK PAK
A COMBINATION OF SIRLOINS, T-BONES AND PORTERHOUSES. CUSTOM CUT FROM HANDPICKED, PROPERLY AGED, TOP QUALITY, ALBERTA, GRAIN FED BEEF.
1.69 lb.
TOTAL PRICE $50.70

RUMP ROASTS 1.29 lb.
TOP QUALITY GRAIN FED ALBERTA

TURKEY DRUMSTICKS 59¢ lb.

CHUCK STEAKS 67¢ lb.
TOP QUALITY GRAIN FED ALBERTA

TOP QUALITY—FREEZER BEEF—ALBERTA-GRAIN FED

BEEF SIDES 85¢ lb. | UN-GRADED | BEEF HINDS 99¢ lb.

7-27 TOP QUALITY—ALBERTA-GRAIN FED—GOV'T INSPECTED—HANDPICKED—UNGRADED

- PRICES INCLUDE CUTTING, WRAPPING AND FREEZING
- PRICES EFFECTIVE WHILE PRESENT STOCKS LAST
- WE RESERVE THE RIGHT TO LIMIT QUANTITIES
- 30-DAY GUARANTEE ON ALL GRAIN FED FREEZER MEATS
- FREEZER MEATS SOLD AT HANGING WEIGHT—FAT, BONES AND TRIM INCLUDED

CONGRATULATIONS TO:
Mrs. Baidwan, 4339 Mera Cruise
G. Manion, 2210 Henry
WINNERS OF $20 GIFT CERTIFICATES

the Bay Portrait Studio
portraits/passports/frames

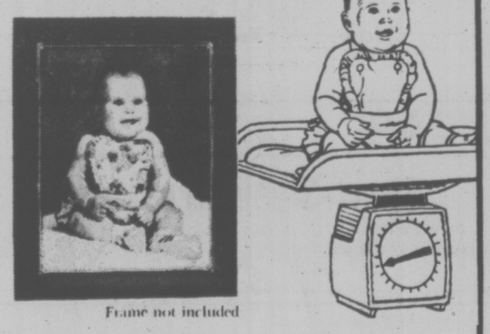
Frame not included

Penny-a-pound portrait offer

Only 1¢ per pound of your child's weight for 5x7 natural colour photograph
(15 pound child, only 15¢)
(Maximum charge 99¢)

No appointment needed. Limit: One special offer of any kind per subject — 2 per family, every 3 months. 99¢ charge for each additional person in groups. This offer may not be combined with any other advertised photograph offer.

5 Day Offer
Ends Saturday, July 30

Jet-Fast Half Hour Passport Photo Service
Choose From A Variety of Backgrounds

Portrait Studio, Main Floor

OPEN TUES., WED., SAT., 9:30 A.M. TO 5:30 P.M.
THURS. AND FRI. TO 8 P.M. CLOSED MONDAYS

Hudson's Bay Company
7-17

Home Fashion Event

the Bay
welcome to your discovery store . . . downtown

THE BAUHAUS CONVERSATION PIT

"Function is beauty" —a design principle evident in the Bauhaus conversation pit.
Clean, contemporary lines covered in 100% cotton velvet. This is furniture to build a room around. Whatever your personality or decorating style, this natural tone suite says it! It complements classic to funky.
The Bauhaus suite comes as the 3 piece set shown (2 sofas, 1 love seat) or as a 2 piece set (1 sofa, 1 love seat).
Whether you put it together as the cozy conversation pit or move the pieces around . . . it fits together to fit your lifestyle.

3 PIECE SUITE
SALE $999
2 piece suite $649
Sale ends August 13.

Furniture, Fourth Floor

Use your Baycard, your good-for-so-many-things card.

DAILY STORE HOURS 9:30 A.M. TO 5:30 P.M., THURSDAY AND FRIDAY TO 9 P.M.
PHONE 385-1311. ONE HOUR FREE CUSTOMER PARKING IN THE 3-LEVEL PARKADE.

Hudson's Bay Company

Story-Telling At Open Space

"Hemingway," an exercise in story-telling which is the earliest form of drama, will be presented at Open Space, 510 Fort, Thursday, Friday and Saturday, by the gifted actor-in-residence, Santo Cervello.

The presentation comprises selections from the works of Ernest Hemingway presented in Cervello's individual conbination of mime, dialogue and monologue.

Material used includes Hemingway's reminiscences of the days when he worked as a bouncer in whorehouses, a humorous and active version of the Fable of the Good Lion, Death in the Afternoon and The Old Man and the Sea.

In the last-named tale, Cervello recreates the old man's epic battle with a fish of monster proportions so convincingly that it is possible to actually imagine the spray of the ocean and feel the waves around his oars.

These performances replace the piece previously scheduled for this week, Little Papoe-Joe, by Kaj Piesowocki, mime expert on the UVic theatre faculty.

Ticket prices at the door are $3.50; students, senior citizens and members of Open Space, $3.

Flight Succeeds

EDWARDS AIR FORCE BASE, Calif. (Reuter) — The U.S. space shuttle Enterprise made a successful final piggyback test flight atop a Boeing 747 transport plane Tuesday. It will make its first solo flight and landing Aug. 12.

the Bay

4 p.m. to 8 p.m. Thursday Evening Family Specials In The NONSUCH BUFFET

For Adults: ROAST BEEF with Yorkshire pudding, mashed potatoes, vegetable, tea or coffee. 2.09

For Children: BAY BURGER With ice cream, soft drink. 99¢

Hudson's Bay Company

100% INDEPENDENTLY OWNED AND OPERATED

WELLBURNS SUPER MART

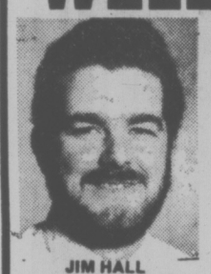

JIM HALL GEN. MANAGER

ON THE CORNER OF PANDORA AND COOK

LOTS OF PARKING

FREE DELIVERY

MEAT DEPT. SPECIALS

ALL MEAT CUT FROM CANADA GRADE A1 or 2

CHUCK STEAK lb. 69¢

CROSS RIB ROAST lb. 99¢

GROUND BEEF Reg. lb. 59¢

FRESH OR FROZEN ROASTING CHICKEN Gr. A lb. 89¢

PRODUCE SPECIALS

CALIFORNIA COB CORN 6 for 89¢

WHITE ROSE POTATOES 10 lbs. $1

WHOLE WATERMELON lb. 12¢

B.C. CELERY ea. 39¢

GROCERY SPECIALS

CLOVER LEAF PINK SALMON 7¾ oz. 95¢

McCAIN'S CREAM PIES ea. 79¢

ISLAND FRESH ICE CREAM 2 Litre 1.49

ABC DETERGENT 5 lbs. 1.89

PALMOLIVE LIQUID DETERGENT 24 oz. 99¢

OPEN 7 DAYS A WEEK | MON.-FRI. 9-9 | SAT. 9-6 SUN. 10-6

open Thursday 'til 9 p.m.

the Bay

SUMMER WEAR CLEARANCE!

Super savings start Thursday for 3 days while quantities last

Personal shopping only, no phone orders. Look for non-advertised specials

WOMEN'S AND CHILDREN'S WEAR

Ladies' T-Shirts
Hundreds to choose from in broken styles, colours and sizes. Terrific values!
To Clear 2.99 to 9.99
Sportswear, Second

Co-Ordinates
Choose from pants, skirts and blouses.
To Clear 3.99 to 34.99
Sportswear, Second

Summer Dresses
One and two-piece styles.
To Clear 14.99 to 39.99
Dresses, Second

Sportswear
Assorted pieces in special sizes 38-44.
To Clear 6.99 to 24.99
Sportswear, Second

Ladies' Sweaters
Choose from wrap cardigans and novelties.
To Clear 6.99 to 19.99
Sweater Shop, Second

Jeunesse Clearance
Dresses, pants, shirts, T-shirts and more, all at special prices to clear.
To Clear 99¢ to 34.99
Jeunesse, Second

Ladies' Sleepwear
Save on gowns, robes and loungewear
To Clear 3.99 to 39.99
Sleepwear, Second

Boys' and Girls' Short Sleeve T-Shirts
A huge selection to choose from in a great assortment of styles in plains, prints and stripes. Cotton and cotton/-polyester T-shirts for boys and girls sizes 4 to 6x and 7 to 14. All are at terrific low, low prices to clear.
99¢ to 3.99
Toddlers' Short Sleeve T-Shirts, 2-3x. 1.99 to 2.99
Children's Wear, Third

Underfashions
A selection of contemporary styles and pieces.
To Clear 3.49 to 6.99
Underfashions, Second

Girls' Terry Shorts, Tops
Co-ordinated striped tops and plain shorts in orange, green, yellow and red.

SHORTS		TOPS	
4-6X,	1.49	4-6X,	99¢
7-14,	1.99	7-14,	1.49

Girls' Wear, Third

Girls' Domino Co-Ordinates
Pants, skirts, gauchos and tops in sizes 7-14. Regular $9 to $16.
To Clear 5.99 to 9.99
Girls' Wear, Third

Girls' Jackets
A good assortment in sizes 7 to 14.
To Clear 5.99 and 6.99
Girls' Wear, Third

Girls' Dresses
Spring and summer styles in sizes 7 to 14. Regular $11 to $18.
To Clear 7.99 to 11.99
Girls' Wear, Third

Girls' Pants & Overalls
Doubleknit pants and striped overalls. 8-14.
Now, 5.99 Each
Girls' Wear, Third

Boys' 4-6X Pants
Doubleknit polyesters and cottons.
Now, 1.99 Pair
Boys' Wear, Third

Boys' 8-14 Jeans
100% cotton in indigo blue.
Now, 3.99 Pair
Assorted Pants in sizes 8-14. Now, 2.99
Boys' Wear, Third

Boys' Sport Shirts
Long-sleeve shirts in assorted stripes. 8-14.
Now, 99¢ Each
Boys' Wear, Third

MEN'S AND YOUNG MEN'S WEAR

Men's T-Shirts
100% cotton, short sleeve style in broken sizes and colours of beige, brown, light blue, navy, red. Regular $8.
Now, 5.99 Each
Men's Wear, Main

Da Vinci Sport Shirts
Long and short-sleeve styles. Regular $18 and $22. Blue and brown patterns.
To Clear 12.99 and 15.99
Men's Sport Shirts, Main

Short-Sleeve Sweaters
By White Ram and Caldwell in broken sizes. Light blue, brown, navy, grey and green.
Now, 7.99 Each
Men's Sweaters, Main

Knit T-Shirts
Velour, terry and other knit T-shirts in assorted colour stripes. Regular $11 to $35.
To Clear 7.99 to 24.99
Men's Sport Shirts, Main

Swim Wear and Shorts
Brief and boxer style swim suits, cabana tops and walking shorts include such famous makers as Jantzen and Majestic.
To Clear 20% to 40% OFF
Leisure Wear, Main Floor

100% Wool Cardigans
Hand crafted cardigans by Ingo. Broken sizes. 22 only. Regular $75 and $80. Zipper and button front styles.
Now, 49.99 Each
Men's Sweaters, Main

Baycrest Dress Shirts
Short and long-sleeve styles in broken styles. Mostly white with some green. Reg. $9 and $10.
Now, 6.99 Each
Men's Dress Shirts, Main

317

ASSORTED T-SHIRTS are cotton blends and terry in a variety of colours and broken sizes. Crew and V-neck styles. Regular $12. to $20. To Clear 9.99 and 12.99

BRITTANIA & LEVI JEANS in blue denim, white, beige and stripes. Broken sizes. Reg. 16.99-20.95 (alterations extra.) Now, 12.99 Pair

YOUNG MEN'S SWEATERS in an assortment of acrylics and mohairs. A variety of patterns in broken sizes. Regular 4.99 to 22.99. To Clear 2.99 to 14.99

DRESS AND SPORT SHIRTS by Apple Bee, Brittania, Levi and others. Broken sizes. Were 9.99 to 15.99. To Clear 5.99 to 9.99

"317", Main Floor

Men's Jackets
Arnold Palmer and some London Fog golf jackets, safari look walking jackets, squall jackets. Limited quantity in broken sizes and colours. Reg. 16.99 to $40.
To Clear 12.99 to 29.99
Men's Outerwear, Main

Name Make Dress Shirts
Hathaway and Pierre Cardin tapered fit shirts in broken sizes and colour plains and patterns.
Now, 9.99 Each
Men's Dress Shirts, Main

Happy Foot Socks
Cream, white and light blue in sizes 10-12. Reg. 2.50.
Now, 1.49 Pair
Men's Furnishings, Main

Men's Dress Pants
Assorted cotton/polyester, 100% cotton and 100% polyester pants in a variety of summer patterns. Broken sizes. Reg. $27 to $30. (Alterations extra).
To Clear 19.99 to 22.99
Men's Pants, Main

Dress and Casual Shoes
Men's assorted Brazilian shoes in broken sizes. Leather uppers. Some Hush Puppies included.
Now, 9.99 Pair
Men's Shoes, Main

DAILY STORE HOURS 9:30 A.M. TO 5:30 P.M. THURSDAY AND FRIDAY TO 9 P.M.
PHONE 385-1311. ONE HOUR FREE CUSTOMER PARKING IN THE 3-LEVEL PARKADE.

Hudson's Bay Company

Victoria Times SECOND FRONT PAGE

A New Bobby Riggs . . . Almost

max low

Boy, will I be relieved when the fourth annual Victoria Times' Public Parks tennis tournament is over.

Readers of this column may not be aware that, as well as churning out something for this page a couple of times a week and occasionally doing a bit for the sports department, I have, with the help of outdoors writer Stew Lang, had the pleasure of running our newspaper-sponsored tennis tourney for the last four summers.

It is a pleasure, too, as it's designed not for your hot-shot club players but for the average Joe or Joan who enjoys bashing the ball around on the local park courts. And mostly they are very appreciative.

But, I can tell you, it's one giant headache. A headache that snowballs with the passing of each summer day; one that a whole bottle of the adult pain reliever that isn't even recommended for children couldn't get rid of.

★

Mostly it's the sheer size of it — we had 250 entries in five events this year, including 110 in the men's singles alone — and the work filling out postcards to inform players of their opponents each round.

After a while it leaves one quite numb and must account for a certain crankiness in and out of this column during the months of summer.

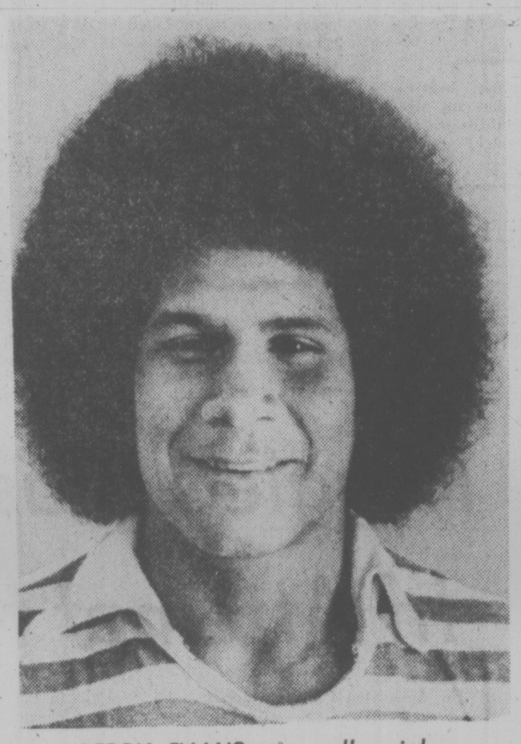

PERRY EVANS . . . all a joke

And it seems to be getting worse each year.

Oh, we've had our mixups before over the years, Stew and I. There are always things like phone numbers left out or cards mailed to the wrong addresses. And each summer there's the hassle over vacations. Players get through one round, simply disappear for a month or so, then call us when they return to inquire quite casually who they play next.

But this year we've really done it!

In fact, we've managed to accomplish something that not even that great tennis hustler Bobby Riggs could pull off — we've had a boy playing in the girls' singles.

★

And to make it even more embarrassing, he's been doing pretty well, too.

Flushed with success after he crushed Aussie star Margaret Court in his first big arch male chauvinist act, Riggs announced he was applying to enter the women's singles event at Wimbledon to show that even an old has-been on the male tennis scene could beat the world's top women players. But the former Wimbledon champ was turned down.

With comparative ease, however, Victoria's Perry Evans made it into the Times tourney draw for the girls' event.

Submerged in a gigantic heap of entries was one made out not for the girls' singles or the boys' singles but for the "junior singles."

We read the name as Penny Evans and tossed "her" into the girls' event.

Penny looked like storming right through the tournament — except we suddenly had trouble finding her.

She got a bye in the first round — luck of the draw — and then, quite mysteriously, her opponent in the second round contacted us to say she was unable to continue in the tourney.

So there she was, the invisible Penny Evans, through to the quarter-finals.

Then we got a call from a rather bewildered 16-year-old Stephanie Leong.

"I've called the number you gave me and I've even tried every Evans in the phone book," Stephanie explained. "No one has heard of a Penny Evans. It's almost as if she doesn't exist."

★

Looks that way, Stephanie. But, you know, we at the Times didn't even twig when, a few days after the draw was first published, Perry Evans phoned to ask why his name wasn't in the boys' event. With heads still swimming from wading through those 250 entries, we just said "Sorry, Perry old son," and slipped him in against someone who had a bye.

He has done well, too, and is in the last eight players left out of a starting field of 46.

A strapping youth of 18, Perry thinks his double identity is all a bit of a joke.

STEPHANIE LEONG . . . bewildered

But I don't think Stephanie Leong has quite recovered yet. When she learned of the mixup and discovered just who her next opponent was, she was aghast.

"Well," she said, flabbergasted, "I'm not playing him, anyway!"

PROMOTER TO PAY FOR KISS NO-SHOW

The promoter of the Kiss rock group's cancelled concert at the Memorial Arena has agreed to refund nearly $7,500 in costs to the city of Victoria for the show that never was, arena manager John Bate said today.

"I called the promoter (Donald K. Donald Productions of Montreal) first thing Monday and gave him the cost breakdown," Bate said.

"There's no problem. He agreed to go ahead and pay."

Bate said included in the bill are such items as lost rental ($1,000), ticket handling ($3,500) and the cost of rigging special cables from the arena roof (close to $2,000).

Meanwhile, arena box office staff have refunded about half the 4,000 tickets that had been sold at $9.50 each for Monday night's cancelled concert.

"The kids seem happy enough," Bate commented.

Ald. Ron McKenzie, chairman of the city's parks and recreation committee, said he will recommend that city council demand a performance bond from all groups renting the arena.

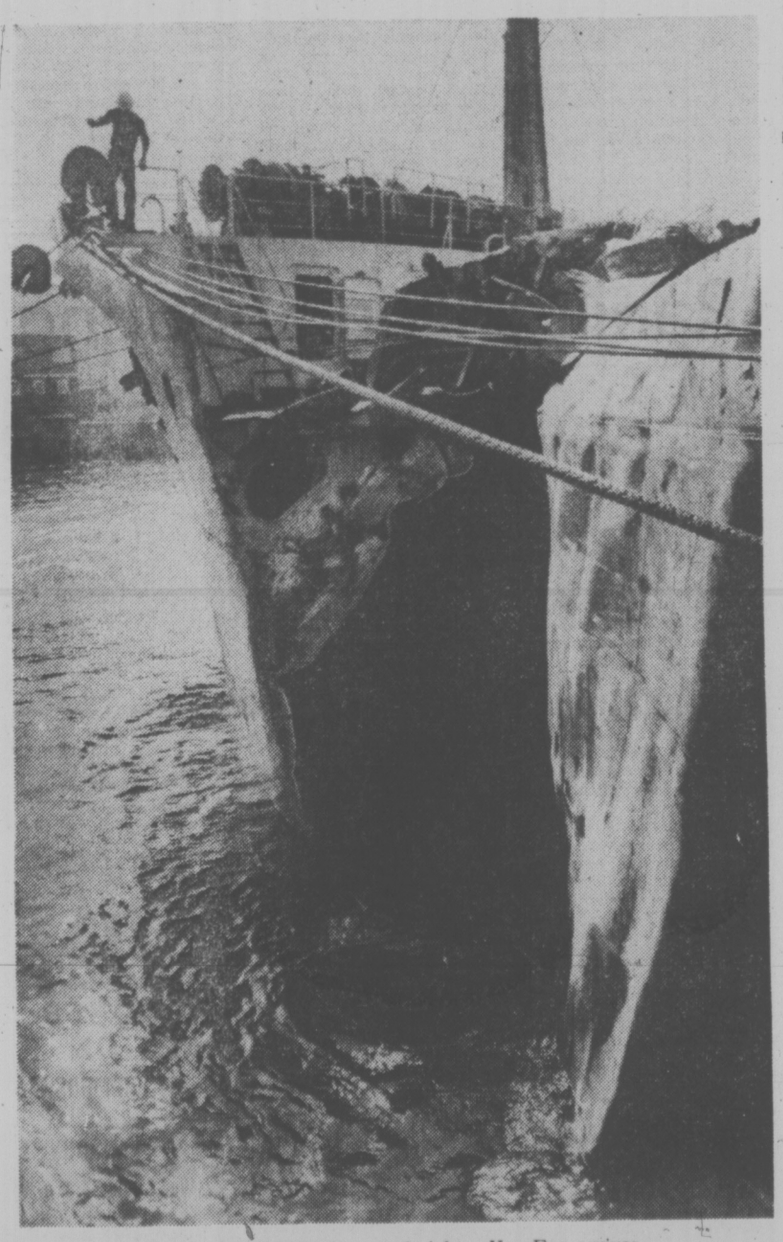

GAPING HOLE: Korean freighter Yon Eun arrives at Ogden Point this morning with 15-foot-wide gash on port side of its No. 1 hold, the result of a collision with Atlas Challenger, another Korean freighter, 650 miles west of Victoria Sunday. Both ships headed for port under own power, with Atlas Challenger, suffering minor damage, heading for Vancouver. Gash in 551-foot Yon Eun stretched from main deck to five feet below waterline. (John McKay photo)

Lower School Budget Likely

Greater Victoria school trustees Tuesday set a tentative budget for 1978 at $41.5 million, down slightly from this year's $41.8 million.

"With this figure we are saying that budgets are no longer expected to increase every year," board chairman Susan Brice said.

But taxpayers will still face a mill rate increase next year because they received a large tax break this year when the district had a $3.1 million surplus from 1976.

It's likely that almost all of this year's $5.5-mill reduction attributed to the surplus will be tacked on to the 1978 tax assessment.

Superintendent Allan Stables said the administration should be able to work with the $41.5 million figure, but added if the figure were lower, it would probably mean cutting staff beyond those who will be lost by attrition.

In opposing the $41.5 million budget figure, Trustee Daphne Temple said the board could be ignoring some areas that needed more funds, such as replacement of obsolete equipment and reducing the size of large primary-grade classes.

Stables agreed that primary-grade classes are too large.

Trustee Peter Bunn opposed the budget for the opposite reason — he wanted a lower target figure.

Trustee Hal Knight opposed the budget motion, saying it really represented no significant changes in the board's budgeting procedures.

City Potter to Fold Due to Ferry Hike

By AL FORREST
Times Staff

Len Compton, 45, came to Victoria with the hope of starting up his own business.

When you are an immigrant, you dream about things like that.

North America, the land of opportunity. Any man can start his own company and rise to the top. Be his own boss.

If you have the right product at the right time, you can make a fortune.

That was 14 months ago.

Today he is broke and unemployed, making one last round of employers here before packing up to try his luck in Williams Lake or Calgary.

"I think I was a classic example of bad timing," he said today.

Compton started a pottery-manufacturing plant, Compton's Hi-Fire Pottery Ltd., at the old Mattick farm on Cordova Bay Road and opened a pottery and art gallery on Fort St. as a retail operation.

The plan was to sell pottery to the tourists.

But 1976 was the Year the Tourists Didn't Come.

"Six weeks after I opened my plant they raised the ferry rates. The town was empty. You could fire a cannon down Fort St. and never hit anyone."

Pottery shops are of particular interest to tourists and there was no chance to make a living by just selling to the home folks.

People advised him to pack up some pottery and ship it to the Lower Mainland where the tourist season was a bit better.

"But I couldn't afford the ferry fare. I wasn't making any money and I couldn't take a chance on spending another $50 to go over to Vancouver and back. The rates were just too high."

This month he began the melancholy chore of selling off his manufacturing plant and remaining stock.

"I needed the money and, of course, I had to sell everything at a loss."

It had all looked so promising when he came from England in 1966. He began by taking salaried positions, including a five-year stint with Canada Manpower in the Okanagan.

But there was always the dream about doing his own thing and, because he was a trained pottery-maker, it seemed like the ideal business.

With his dream shattered, he is returning to the life of a salaried worker. Or at least he hopes to.

He has had training to be a teacher as well as experience as a counsellor at Canada Manpower.

His wife is looking for work as a secretary.

"We hope we will be able to stay in Victoria because our two children are happy here. But we may have to go to Alberta or something. Because I was self-employed, I'm not even entitled to collect unemployment insurance.

"I guess there are quite a few people in the same position I'm in after last summer. It was doubly hard for me because I was just starting up. It was a bit of bad luck."

NAZI MOVIE PICKETS LOOM

The Victoria showing of the movie California Reich, scheduled for the Counting House Cinema Aug. 5 and 11, may be picketed.

The movie, about the American Nazi party, has already been picketed in Vancouver by members of the New York-based International Committee Against Racism.

Committee spokesman Gita Potter of Vancouver said it would be a "bit of a hassle" for the group to travel to Victoria to picket the movie here but she added, "I'm not saying we're not going to do it."

There is no Victoria chapter of the committee.

She said that while she hasn't seen the movie, her group is opposed to it because it doesn't attack Nazi ideology.

"If you don't attack it, you're objectively for it," she said.

"It's not enough to show the mentality of the Nazi party members . . . and not expose the other side with the murder of six million Jews . . ."

She said her group could not support freedom of speech for Nazis after the lessons of the Second World War.

A spokesman for the Victoria management of Odeon Theatres said he had been informed that a demonstration is possible but the movie will be shown despite protests.

ASK THE TIMES

Q. Can you tell me the meaning of Facta, non verba? L.B.

A. The Latin saying is "Deeds, not words, action, not talk."

Q. Can you tell me the name of the B.C. poet who wrote: He is the Man Who mumbles In the tool shed? L.M.

A. Ken Belford. The name of the poem is Tentacle.

Terms Vetoed By Camosun

Mediator Clark Gilmour will try to reopen to contract negotiations at Camosun College — negotiations the union thought were over.

An agreement between the Canadian Union of Public Employees and the college negotiator had been hammered out, but the college council then refused to accept terms agreed to by its own negotiator, college bursar Dean Winram.

CUPE representative Tom Smith said he found it "incredible" the union should have 12 meetings with Winram — some lasting all day — and reach an agreement, then have the college council negotiating committee say Winram wasn't authorized to negotiate a settlement.

Peter Yorke, chairman of the college council committee, said Winram had been told he was taking part only in preliminary talks and didn't have the authority to negotiate a tentative settlement.

Smith has filed an unfair labor practice charge with the Labor Relations Board.

Meanwhile, Gilmour will hold talks with both sides Thursday.

The rejected agreement was reported to be within Anti-Inflation Board guidelines.

LOCAL SHIP MOVEMENTS

MINISTRY OF TRANSPORT

Vancouver on Station Papa, Quadra in port, Douglas on west coast patrol, Camsell en route to Cambridge Bay, Racer on Victoria patrol, Ready on Queen Charlotte Strait patrol, Rider at Sand Heads.

NAVY

Restigouche at sea returning Thursday, Gatineau returning 9 a.m. Friday, Portede la Reine and Porte Quebec returning Aug. 12.

MARINE SCIENCES

Pandora II working Beaufort Sea, Richardson in Caamano Sound, Vector off Point Grey, Parizeau in Pat Bay.

No Solution to Noise

Angry residents in the neighborhood of the Bacchanalia Cabaret, 905 Esquimalt, probably will have to put up with late-night noise from rock bands and departing customers.

Esquimalt Mayor Art Young admitted today "it has been a continuing problem" but he said the municipality has complained to the provincial liquor authorities and has had police check the area because of complaints.

"There is noise but it is zoned for that use and we find it very difficult to police properly," he said, adding "we think the police do a reasonable job."

Young said "it's a problem there really is no answer to" but he promised to bring the latest complaints to the attention of the police department again.

One nearby resident, who asked to remain anonymous, said "everyone has done everything they can (to protest) over the past three years and no one seems to be able to get anywhere at all. It seems crazy to us that such noise can go on at these hours."

She said nearby residents can hear rock bands playing and even when that is over, there is noise from departing patrons, including screeching tires.

The noise often goes on until 4 a.m., she said.

She also said parking is "pretty bad around here" and cars block driveways and motorcycles block sidewalks.

Lions Weren't Ready for Roughies

By The Canadian Press

Saskatchewan Roughriders were due for a victory and British Columbia Lions were ripe for the picking.

"They came to play and we weren't ready," said Lions coach Vern Rapp following Saskatchewan's convincing 24-5 victory in one of two Canadian Football League games Tuesday night.

In an interlocking contest, Montreal Alouettes won their third game in as many starts, downing Calgary Stampeders 17-6 on the strength of kicker Don Sweet's 10-point effort.

The Saskatchewan dressing room was so quiet, however, that some visitors might have thought the Riders had lost their third game in a row rather than notched their first win.

"We've known all along we've had a good football team," said Roughriders coach Jim Eddy. "We've been keeping the faith and knew all along we'd put it together. There's a lot of pride on this team."

The game provided Saskatchewan with a measure of revenge as the Roughriders had been walloped by the Lions 34-14 less than a week earlier in the normally friendly confines of Regina's Taylor Field.

However, Eddy said he wasn't prepared to stand pat.

"We've been looking around for some players," he said. "We need a real gamebreaker — a guy who could be our home-run hitter. That's why we brought Moody Jackson in on a five-day trial. We'll take time and look at the available people."

Jackson was a late cut of the Grey Cup-champion Ottawa Rough Riders.

Veteran quarterback Ron Lancaster, who completed 17 of 27 passes and had one toss picked off, threw touchdown passes of 23 yards to Tom Campana and 17 yards to Mollie McGee. He ran a yard for a third touchdown.

Bob Macoritti added three converts and a 33-yard field goal to account for the remainder of the Saskatchewan scoring. The Roughriders led 7-0 after one quarter on Lancaster's TD and held a 24-0 margin at the half.

The Lions got a 48-yard field goal in the third quarter from Lui Passaglia and added a fourth-quarter safety when McGee was tackled in the Sasketchewan end zone.

The Saskatchewan defence completely stymied the Lions, led by middle linebacker Cleveltnd Vann and defensive end Bill Baker. Vann intercepted a pass in the first quarter which led to Lancaster's one-yard plunge and Baker put consistent pressure on B.C. quarterbacks Jerry Tagge and Gary Keithley.

Saskatchewan had 19 first downs and a net offence of 332 yards, including 177 on Lancaster's passing. B.C. managed 12 first downs and 273 yards net offence—only 63 on the ground.

At Montreal, Alouettes coach Marv Levy, who throughout his CFL coaching career has stressed the importance of a strong defence, got an outstanding effort from his defensive squad.

Tonight's game between Edmonton Eskimos and Winnipeg Blue Bombers will be telecast on channel 8 starting 6 o'clock.

"Our defence performed well again," explained Levy. "They have to play the 5-1 all the time if we are going to win.

"It helps the offence. Don't forget, the offence helped themselves too by not making any turnovers. That's a big thing."

There were times when it appeared Calgary quarterback John Hufnagel was taking advantage of the Montreal pass defence, but the Stampeder signal caller failed to get a TD pass among his 16 completions but of 34 attempts.

"I'm not surprised they passed that much," said Levy. "Those two backs (Lou Harris and Willie Burden) are excellent pass receivers. We were just able to prevent them from scoring. Our defence did an excellent job."

Calgary coach Jack Gotta was not overly upset with his team's second loss in three starts this season.

"We played a good football team although I thought we'd come back in the fourth quarter," Gotta explained. "Right up until the last play of the football game, we still had a chance.

"They have a good offence — good enough to win."

Sweet had field goals of 48, 23 and 15 yards and converted John O'Leary's first CFL touchdown. The other Montreal point came on Sonny Wade's 53-yard single.

Cyril McFall acounted for all the Calgary scoring with field goals of 47 and 22 yards.

In games tonight, Ottawa Rough Riders take a 1-0 record into Toronto against the Argos who have dropped their initial two starts, while unbeaten Winnipeg Blue Bombers attempt to win their third game as they play host to Edmonton Eskimos, 0-1.

Ottawa will be without former EFC all-star defensive tackle Rudy Sims, cut by the Rough Riders on Monday. Linebacker Jim Teal and receiver Ross Clarkson have been added to the Ottawa lineup for tonight's contest, to be aired on the CTV Eastern network.

Toronto will have wide receiver Peter Gabriel, younger brother of Ottawa star Tony Gabriel, in the lineup. He takes the place of wide receiver-quarterback Dennis Franklin who has been placed on the injured list with a pulled hamstring.

George Mira, until this week an assistant coach with the Argos, has been activated and will be the backup to Argo quarterback Chuck Ealey.

WESTERN DIVISION

	P	W	L	F	A	Pts
Winnipeg	2	2	0	62	37	4
B.C.	3	2	1	53	47	4
Calgary	3	1	2	28	42	2
Saskatchewan	3	1	2	49	72	2
Edmonton	1	0	1	26	29	0

EASTERN DIVISION

	P	W	L	F	A	Pts
Montreal	3	3	0	60	33	6
Hamilton	2	1	1	32	33	2
Ottawa	1	0	1	17	27	0
Toronto	2	0	2	30	37	0

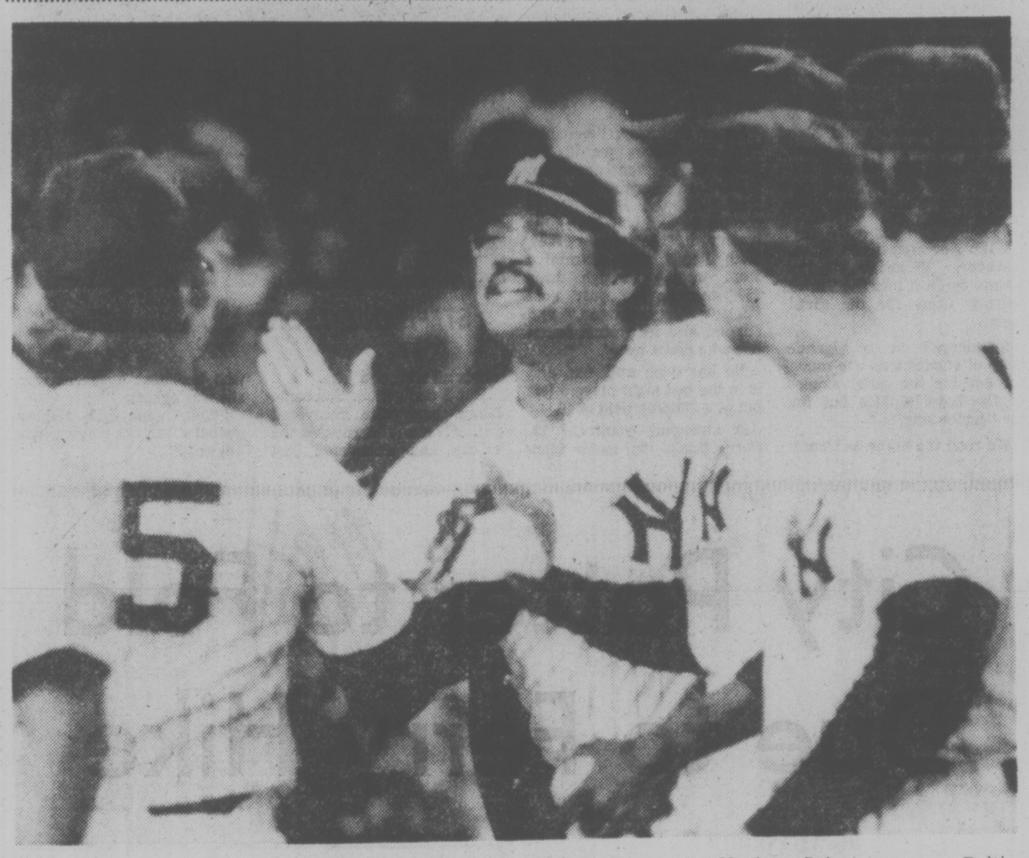

POPULAR MAN in New York Tuesday night was Reggie Jackson, who beams as he receives congratulations from clubmates after hitting home run in 10th-inning to give Yankees 5-4 victory over Baltimore Orioles. Victory probably helped Bill Martin in battle to retain position as manager of Yankees.

Reggie's Blast Helps Billy In Attempt to Retain Job

By The Associated Press

New York Yankees manager Billy Martin is a man who recognizes an understatement when he hears one.

Martin was asked whether Tuesday night's 5-4, 10-inning victory over Baltimore Orioles had solidified his position at the helm of the American League baseball club.

He repeated the question rhetorically, then answered: "That's the understatement of the year.

"But I don't want to talk about that situation any more," he added after the Yankees moved to within two games of the East Division-leading Orioles. "I just want to concentrate on winning the pennant."

Ironically, it was Reggie Jackson, the team member with whom Martin has most openly feuded, and pinch-hitter Cliff Johnson who won the game for the defending AL champions.

Jackson, after singling home a run in the fourth, led off the bottom of the 10th with his 17th home run of the season. Johnson's two-run belt in the ninth tied the game. Johnson was batting for shortstop Bucky Dent, who got the Yankees other run with a solo homer in the sixth.

"It was a victory we'll remember for a long time," said Martin, whose future is alleged to depend on the Yankees performance in their three-game series against the Orioles.

In other American League games, Texas Rangers clouted Toronto Blue Jays 14-0, Boston Red Sox nipped Milwaukee Brewers 4-3, Chicago White Sox beat Detroit Tigers 8-3, Seattle Mariners downed Minnesota Twins 9-7 and Oakland A's edged California Angels 2-1.

Ken Singleton's 437-foot, three-run homer into the centrefield bleachers in the third inning had given the Orioles a 4-0 lead. It was the first homer in that part of the park since Mickey Mantle put one there in 1964.

Bert Blyleven, 10-9, hurled a four-hitter and was backed by 17 Texas hits as the Rangers handed the Blue Jays their sixth loss in a row and their 16th in their last 20 games. Kurt Bevacqua drove in three runs with a home run and a single, while Willie Horton, Claudell Washington and Bert Campaneris each drove in two runs.

Boston right-hander Don Aase, a 22-year-old rookie called up from Pawtucket of the International League on Tuesday morning, struck out 11 and scattered nine hits in his debut. Rick Miller singled home the winning run in the seventh to snap Boston's three-game losing streak and Jim Rice got his 26th home run of the season in Boston's three-run third inning.

Meanwhile in the National League, Pittsburgh's hopes of reaching first place in the East Division have taken a twist in two directions.

Pitcher John Candelaria scattered four hits before being literally knocked out of the game in the eighth inning Tuesday night as the Pirates beat Houston Astros, 3-2. Candelaria, 11-3, was hit in the left forearm when Wilbur Howard smashed a line shot back to the mound.

"I thought something was broken, the way he went down," said Rich Gossage, who replaced Candelaria on the mound. "He didn't even go after the ball when he was hit. Usually your first instinct is to look around for the ball and try to make a play. Then you fall down or crawl to the dugout."

A team spokesman said X-rays taken following the game were negative. The left-hander had wanted to wait until today, but was directed to seek immediate medical attention by general manager Pete Peterson.

Catcher Ed Ott's seventh-inning home run proved to be the game-winning hit.

In other NL games Tuesday, San Diego defeated Montreal in the opener of a doubleheader, 4-3, while Montreal took the 15-inning nightcap 5-2, Chicago Cubs blanked Cincinnati Reds 3-0, St. Louis Cardinals defeated Atlanta Braves 4-2, New York Mets overpowered San Francisco Giants 8-3 and Los Angeles Dodgers and Philadelphia Phillies split a doubleheader, Los Angeles winning the opener 5-2 and Philadelphia the nightcap 5-1.

RECORD A SURPRISE

SEATTLE (AP) — While he was mowing down California Angels batters, pitcher John Montague of Seattle Mariners wasn't aware he was doing it in record fashion.

He retired 20 batters in a row in relief of Tom House in a 3-1 first-game loss to California in American League baseball here Sunday.

Those 20 batters, coupled with the 13 in a row he retired Friday night, tied the American League record of 33 set by Kansas City's Steve Busby in 1974. The major league mark is 41 by San Francisco's Jim Barr in 1972.

'Arrogant' Jackson Loses TV Job

NEW YORK (AP) — Reggie Jackson, the controversial New York Yankees outfielder, has been replaced by Cincinnati Reds pitcher Tom Seaver as host of the syndicated television series Greatest Sports Legends.

Berl Rotfeld, the show's executive producer, said Jackson was being dropped because he was "arrogant, egotistical and extremely hard to work with."

Rotfeld said he was also upset because he didn't think Jackson did enough to publicize the show.

"In my letter to Reggie informing him I was not picking up his option, I acknowledged he was a genius at promotion," said Rotfeld. "But he seemed to be promoting everything but the show."

"As far as his performance on the show goes, Reggie was outstanding," added associate producer Mike Tollin. "He worked well with our guests. Reggie can be a real charmer when he wants to be.

"But behind the scenes, he was very difficult to work with. There are a lot of egos on a show like this and it was difficult with him."

Greatest Sports Legends is a 30-minute show mixing film clips and interviews of famous sports personalities. Tollin says it is carried in the top 20 U.S. television markets.

Jackson replaced Paul Hornung as host of the show this year, doing 10 programs.

OUTBURST IN FIFTH INNING GIVES GORDON HEAD TITLE

Gordon Head broke open a tight game with three runs in the fifth inning and went on to capture the Greater Victoria Little League championship with a 4-1 decision over American in the tournament final Tuesday night at Sidney Park.

It was the sixth consecutive win for Gordon Head, unbeaten in Area playoffs as well as the six-team, double-loss elimination Greater Victoria tourney.

American, which won the right to meet Gordon Head by winning three straight losers' bracket games in as many nights, opened scoring in the first inning but Gordon Head drew even in the fourth.

Ron McKane opened the fifth inning for Gordon Head with a single and, with one out, advanced to second when Daryn Lansdell drew a base on balls. Drew Ferrill drove in McKane with a single and Lansdell and Ferrill both scored when Drew Frechette's hard grounder got away from the American fielders for a two-base error.

Lansdell picked up the pitching victory by striking out nine batters for a five-hitter.

Gordon Head now meets Nanaimo in a best-of-three series for the district title at Sidney Park on Friday, Saturday and Sunday, if necessary. The first two games are at 6:30 and the third, if needed, will go at 2 p.m.

American 100 000— 1 5 3
Gordon Head 000 13x— 4 5 2

Russ Courtnall and Brian Mousley; Daryn Lansdell and Jeff Malleff.

FOOTBALL FIGURES

SASKATCHEWAN 24, B.C. 5

First Quarter
Saskatchewan: Touchdown — Lancaster on one-yard run (Macoritti convert) 10:48.

Second Quarer
Saskatchewan: Touchdown — Campana on 23-yard pass from Lancaster (Macoritti convert) 3:31.
Saskatchewan: Field goal — Macoritti from 33 yards, 5:50.
Saskatchewan: Touchdown — McGee on 17-yard pass from Lancaster (Macoritti convert) 14:11.

Third Quarter
B.C.: Field goal — Passaglia from 48 yards, 5:32.

Fourth Quarter
B.C.: Safety — McGee tackled in end zone, 12:16.

Sask.	7	17	0	0	—24
B.C.	0	0	3	2	— 5

SASK.		B.C.
19	First Downs	12
157	Yards rushing	63
116	Yards passing	177
332	Net offence	273
17-27	Passes made-tried	23-42
2	Interceptions	1
11-43	Punts-average	12-43
0-0	Fumbles-lost	1-1
8-60	Penalties-yards	4-30

Net offence is yards passing plus yards rushing, minus team losses.

Individual
Rushing: Saskatchewan, McGee 17-80, Molnar 15-74. B.C., Strickland 7-26, Harrison 5-24.
Receiving: Saskatchewan, McGee 7-42, Molnar 3-25. B.C., Strickland 6-40, Young 6-110.

CALGARY 6, MONTREAL 17

First quarter
Montreal: Fieldgoal — Sweet from 48 yards, 5:38.

Second quarter
Calgary: Fieldgoal — McFall from 47 yards, 1:15.
Montreal: Touchdown — O'Leary on seven-yard pass from Barnes (Sweet convert) 4:17
Montreal: Fieldgoal — Sweet from 15 yards, 14:14.

Third quarter
Montreal: Single — Wade from 53 yards, 2:03.

Fourth quarter
Calgary: Fieldgoal — McFall from 22 yards, 0:55.
Montreal: Fieldgoal — Sweet from 33 yards, 8:25.

Calgary	0	3	0	3— 6
Montreal	3	10	1	3—17

Attendance: 53,085.

MONT.		CALG.
16	First downs	16
100	Yards rushing	78
195	Yards passing	221
274	Net offence	277
16-24	Passes made-tried	15-23
0	Interceptions	0
9-47	Punts—average	9-39
0-0	Fumbles—lost	0-0
6-75	Penalties—yards	10-73

Net offence is yards passing plus yards rushing, minus team losses.

Individual
Receiving: Calgary, T. Forzani 4-94, Linterman 4-57; Montreal, Aynsley 4-70, Smith 2-36.
Rushing: Calgary, Hufnagel 7-30, Burden 6-25; Montreal, O'Leary 1-15, Hopkins 8-35.

Esk Pilot Keeps Shuffle Promise

EDMONTON (CP) — Edmonton Eskimos' head coach Hugh Campbell kept a promise Tuesday, shuffling his roster to get defensive back Ed Jones into tonight's Western Football Conference rematch with Winnipeg Blue Bombers.

The Bombers, early-season sensations of the Canadian Football League, exploited Jones' absence last week for a 29-26 victory over the rebuilding Eskimos.

Campbell refused to blame Roy Painter, emergency replacement for Jones, for the fact that Bomber receiver Tommy Scott found holes in the defence throughout the first half, but Painter was one of those dismissed so Jones could return to the lineup.

The Eskimos cut Painter and Canadian defensive halfback Roy Clark and added veteran Dave Montagano and Jones, who had been placed on the 30-day disabled list but missed only one game.

"That's the way I felt I could do it, hurting us least," said Campbell.

Jones was eligible to return from his hamstring injury only if someone on the roster or injury list continuously for two games was released. Clark met those specifications.

Montagano had not been on the injury list.

Campbell said his major concern was that the promising Clark might wind up with another team.

Celtic in Final

SYDNEY, Australia (AP) — Glasgow Celtic of Scotland moved into the final of a four-nation soccer tournament with a 3-2 victory over Australia on Tuesday. In another match at Adelaide, Arsenal of England beat the Yugoslav team, Red Star, 1-0.

SPORTS MENU

SOFTBALL
6:30 p.m. — Heywood Men's League, Hygrade Radio vs. Capital Builders, Heywood Avenue Park.
6:30 p.m. — Victoria Senior Women's League, second game in best-of-three semi-finals, G S V Combos vs. CJVI Vicettes, CRESC Angels vs. Colony Inn, Hyacinth Park.
6:30 p.m. — Sidney Men's League, Seaboard Properties vs. KOA Kampgrounds, Sanscha Park.
6:45 p.m. — Stuffy McGinnis Men's League, Sooke Merchants vs. Ingraham Hotel, Juan de Fuca Merchants vs. Seaboard Construction, Central Park.

BASEBALL
6:30 p.m. — Victoria Senior Amateur League, Farmer Construction vs. Greaves Movers, Lambrick Park.

LACROSSE
8 p.m. — Western Association, Victoria Shamrocks vs. Vancouver Burrards, Memorial Arena.

THURSDAY

SOFTBALL
6:45 p.m. — Stuffy McGinnis Men's League, Molsons vs. Juan de Fuca Merchants, Central Park.
6:30 p.m. — Victoria Senior Women's League, continuation of semi-final play, Hyacinth Park.
6:30 p.m. — Heywood Men's League, Remco Office Systems vs. Taylor House Movers, Heywood Avenue Park.
6:30 p.m. — Sidney Men's League, Travelodge vs. Harvey's Sporting Goods, Sanscha Park.

BASEBALL
6:30 p.m. — Victoria Senior Amateur League, Farmer Construction vs. Gorge Hotel, Lambrick Park.

Ranjit Dillon Shooting At Seventh Point Spot

Ranjit Dillion will be out to improve his all-time record tonight as Victoria Shamrocks play host to league-champion Vancouver Burrards in a Western Lacrosse Association game at Memorial Arena.

The Shamrock veteran now has 388 goals and 671 assists for 1,060 points, nine behind seventh place holder Gord Frederickson on the all-time scoring list.

Dillion has now played 173 consecutive games, 22 behind the record set by Paul Parnell.

Game time tonight is 8 p.m.

Burrards clinched first place by tripping New Westminster Salmonbellies 11-9 Tuesday at Kerrisdale Arena.

Shamrocks coach Nirmal Dillion said two regulars would miss tonight's game because of broken fingers. Mike Beaulac, who suffered a broken knuckle on the middle finger of his right hand last week, may not be back in action for some time and Terry Sanderson, who has been battling the 'flu in addition to recovering from a broken finger, has been given a one-game rest.

Dillion said Dan Green would replace Beaulac on the power play and reserves Jack Kastelein and Gord Neilson would also be in uniform.

Dave Litzenberger led Burrards to victory in the Vancouver game with four goals and Dave Tasker, Bill Foote and Pat Ryan scored two each. Ron Pinder added a single.

Bob Tasker and Norm Leuszler each scored twice for New Westminster and singles were contributed by Brian Tasker, Walt Weaver, Dave Wilfong, Keith Scott and Bill Mosdell.

	P	W	L	T	F	A	Pts
Vancouver	23	16	6	1	297	281	33
VICTORIA	22	14	8	0	282	243	28
Coquitlam	23	11	12	0	289	279	22
New West.	22	10	12	0	279	274	20
Nanaimo	22	4	17	1	262	332	9

Next game: Tonight — Vancouver at VICTORIA.

GOLF SKEIN GETS BIGGER

EAST RIVERSIDE, N.B. (CP) — Mary Ellen Driscoll of Rothesay, N.B., won the New Brunswick women's amateur golf title Tuesday for the 17th consecutive year and made the women's amateur golf team for the 23rd consecutive year as she won the 36-hole tournament. A final-round 85 gave Driscoll, 39, a 165 total and a two-stroke win over Kathy Meaghar of Fredericton.

EXCITING
LACROSSE ACTION
SHAMROCKS
host
VANCOUVER
Wed., July 27, 8 p.m
MEMORIAL ARENA
7-26 Tickets at Arena and Hillside Mall

'Horse Fancier' Surrenders

LOUISVILLE, Ky. (AP) — The FBI said Tuesday that William M. McCandless, wanted in connection with the theft of a broodmare in foal to Triple Crown winner Secretariat, surrendered Tuesday.

Benjamin Cooke, special FBI agent in charge in Kentucky, said McCandless arranged to give himself up in Lexington.

Cooke said McCandless, 30, from Nashville, Tenn., was arrested by FBI agents and state police and later turned over to Bourbon County, Ky., officials.

Cooke said the 10-year-old broodmare, Fanfreluche, valued at $500,000, still was missing. The horse was taken June 25 from Claiborne Farm near Paris, Ky.

Fanfreluche is owned by Montreal's Jean-Louis Levesque who has offered a $25,000 reward for information leading to the arrest and conviction of the person or persons responsible for the theft.

The mare was the champion three-year-old filly in North America and Canadian horse of the year in 1970. She apparently was led some distance from the Bourbon County farm and loaded into a van after two fences were cut to enter her pasture.

Cooke said McCandless had been charged in Bourbon County with theft by unlawfully taking the broodmare.

The FBI said McCandless has been "a horse fancier and handler and has grown up around them."

The mare had been in foal about two months when she disappeared.

Saanich Ousted

SQUAMISH — Trail ousted Saanich Evening Optimists in the British Columbia Babe Ruth baseball tournament for 14 and 15-year-olds with a 5-0 victory in a losers' bracket game here Tuesday.

Saanich, which won its first game before losing 13-5 to Port Coquitlam on Sunday, had won the championship twice in the past three years.

Port Coquitlam and Duncan are 2-0 in the eight-team, double-loss elimination tourney and meet tonight.

The championship game is scheduled for Friday or Saturday, if necessary.

SAANICH JR. B HOCKEY TEAM
1975-76 B.C. Champs
Requires Qualified Coach
For 1977 Season starting Aug. this year
Interested Call:
M. Connors 479-1401 between 6-8 p.m.
V. Shemilt 479-1045
7-27

OUTDOORS
stewart lang

Fish Enhancement Plan Requires a Commitment

Some rambling notes along the trail:

Perhaps one statement that surfaced during the Vancouver public hearing into the joint federal-provincial salmonid enhancement program embodies the best attitude for everyone to take regarding this endeavour:

"What's at stake today is more than the commodity called fish . . . What's at stake now is our own attitudes, our hopes, our vision and all of it regarding a very rich, but fragile, environment. What's at stake is our determination to live up to our responsibility as guardians of the world we use. What's at stake is our ability to see beyond the stretch of our own greedy arms. What's at stake is our chance to demonstrate that we are able to reject the easy way, the quick way, in favor of what we know in our hearts to be the right way . . ."

★ ★ ★

Some thoughts on the disposal of raw sewage via long outfalls in the Capital Regional District, from one who lives outside the area . . . Doesn't it seem logical, strictly on an economic basis, to get those treatment plants installed, as soon as possible? . . . Regional officials must agree at least secondary treatment will become necessary in the not too distant future, otherwise why would they impose a requirement for acquiring land for the plants near the outfall areas? . . . Judging by the inflation rate and assuming the tax base won't be expanding at anywhere near a similar rate, it seems ludicrous to put it off any longer . . . And that's not even taking into account the serious environmental problems that are bound to crop up sooner or later.

★ ★ ★

Too bad . . . the federal government loses points for ramming the controversial gun control measure, C-51, through the House in the wake of the July 11 shooting that took the life of a policeman in the national capital . . . Prior to passage of the bill, after Justice Minister Ron Basford made a public statement, B.C. Wildlife Federation president Richard Cole sent the following telegram to Basford:

"Your blatant attempt to hoodwink the public that the recent tragedy on Ottawa would not have happened had C-51 passed parliament lends great credence to this organization's earlier call for your resignation. You know as well as we do that nothing contained in either C-51 or C-83 would have prevented Monday's tragic happening—any statement or inference on your part to the contrary is nothing less than a deliberate attempt to mislead the citizens of this country. We suggest you . . . fully utilize present laws—which for your information do provide for a good degree of control on those misusing firearms."

It appears Basford succeeded . . . And we must live with the consequences unless the bill is changed in the Senate.

★ ★ ★

Progress is being made on Mt. Washington, the ski area being developed about 12 miles northwest of Courtenay . . . One of the chair-lift lines has been cleared and groomed and the other is now about 75 per cent complete . . . The road to the day-lodge site should be completed within the next week . . . But don't start planning a mid-winter trip to the area . . . It won't be ready for skiing until the 1978-79 season.

Still no official word yet on the decision by our provincial government tolog the Tsitika-Schoen area . . . This writer only hopes officials reverse their stand in the same shroud of secrecy that enshrouded the original decision to lift the moratorium . . . Not that it would excuse such an action in the first place, but it would leave the moratorium intact and the area protected as a living laboratory . . . Only by studying a forested area under natural conditions can we expect to harvest trees in an environmentally-sound manner.

NEW YORK PINS A PRICE TAG ON PLAN TO STAGE OLYMPICS

NEW YORK (UPI) — A study on the feasibility of bringing the 1984 Olympics to New York city has put the price tag at $426 million.

Richard Ravitch, appointed by Gov. Hugh L. Carey to determine whether the games could be held here, said in unveiling the report that the major hurdle to be overcome was a $224 million gap between revenues and costs.

However, Ravitch said the Olympics could provide some 50,000 jobs, including 20,000 in the construction industry, and would bring more than a million visitors to the city.

The plan has been submitted to Carey, Mayor Abraham D. Beame and members of the state legislature who must decide by July 31 whether to submit a formal application for hosting the games to the U.S. Olympics committee. The committee's decision is due Oct. 1.

"The games would be a tremendous boost to the city and a healthy shot in the arm for the construction and tourism industries, if it is fiscally prudent," Ravitch said.

"The basic issue that this study has identified is whether the public funds required to fill the $224 million gap between estimated costs and anticipated revenues from non-public sources can be counted on," Ravitch said.

Among the recommendations in the plan are locations for holding each of the 21 Olympic contests. These range from Shea Stadium for the opening ceremony and various running events, to Nassau Veterans Memorial Coliseum in Uniondale, L.I., for handball and Giants Stadium in the New Jersey for soccer.

The plans also suggests building an Olympic Village for 12,000 athletes on Roosevelt Island; enlarging Shea Stadium at a cost of $75 million to 90,000 for the games and 75,000 permanently; and construction of a $30 million swimming complex and $8.5 million bicycle course in Flushing Meadows Park.

HERMAN

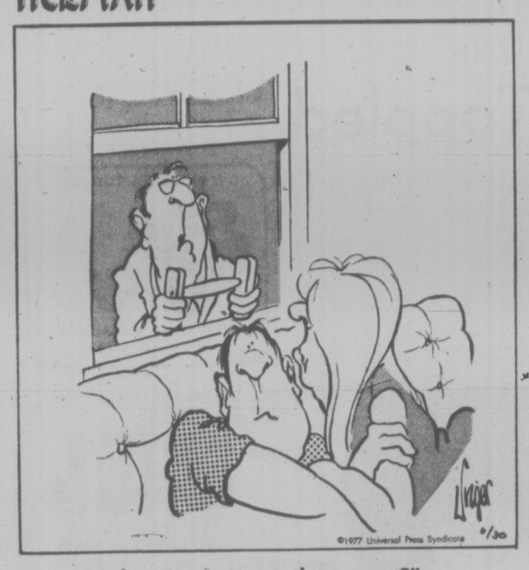

"Judy, are you gonna elope or not?"

Team Selected

OTTAWA (CP) — Eight men and six women have been selected to represent Canada in a tri-country meet for decathlon and pentathlon athletes in Bloomington, Ind., Aug. 13-15, the Canadian Track and Field Association said Tuesday.

John Gamble and Al Northcott, both of Toronto, Gordon Graham, Dave Steen and Zenon Smiechowski, all of Vancouver, Tom Arnott of London, Ont., and Richard Lacombe and Alain Lauzier, both of Montreal, will participate in the decathlon.

Diane Jones-Konihowski of Saskatoon, a member of Canada's 1976 Olympic team, Jill Ross and Sue Summers, both of Toronto, Liz McBlaine of Montreal and Ann Crump of Vancouver and Laurie Hirst of Nanaimo will compete in the pentathlon.

Indoor Club Fails To Catch Leader

Island Indoor squandered an opportunity to finish in a first-place deadlock with Racquet Club and was forced to settle for a tie for the runner-up berth with Oak Bay in the men's "A" section of the South Vancouver Island Tennis League.

Going against the trailing Beacon Hill squad in the final match of the spring schedule, the Indoor crew was held to a 4-4 tie and collected only one point, finishing even with Oak Bay and a single point behind the leading team.

Ian Brady of Island Indoor and Beacon Hill's Don Martin and Trevor Smyth turned in the top performances during the final contest, each winning a singles match and sharing a doubles victory.

Results, with Island Indoor players named first:

Ian Brady defeated Timo Markkanen 6-0, 6-1.

Greg Miller lost to Trevor Smyth 6-1, 6-0.

Dave Tooby defeated Gary Kobley 2-6, 7-5, 6-3.

Colin Ross lost to Don Martin 6-1, 7-5.

Brady and Ross defeated Mike Byrnes and Matti Huhtala 6-3, 6-2.

Miller and Tooby lost to Smyth and Martin 3-6, 6-2, 6-2.

Gary Peddle and Ted Espley defeated Markkanen and Kobley 6-4, 6-2.

Peddle and Espley lost to Byrnes and Huhtala 6-2, 7-6.

Kellow Notched Winning Tally

There were some inaccuracies in reports from the Mainland on last weekend's provincial minor lacrosse playoffs and the wrong player received credit for scoring the winning goal for Juan de Fuca in the Tier Two section of Division VII.

It was Vern Kellow who notched the winning tally in the third overtime period at Coquitlam as Juan de Fuca earned the title with a 6-5 victory over New Westminster.

Sims Released By Rough Riders

OTTAWA (CP) — Veteran defensive tackle Rudy Sims has been released by Ottawa Rough Riders of the Canadian Football League.

Sims played eight seasons with Ottawa and was named an eastern all-star four times.

Rookie Power Helps Bakers Trim Runners

Rookie-power helped Victoria McDonalds to a 14-7 victory over Richmond Roadrunners in a Western Canada Major Junior Lacrosse League game Tuesday at Esquimalt Sports Centre.

Hard-hit by injuries, McDonalds dressed 17 players, two under the league limit, and for the first period rookie goaltender Mike Duch kept Bakers in the game by blocking 22 shots as each team scored four goals.

Other first-year players making their mark with two goals apiece were junior "B" recruit Rav Pallon, Tarey Pollock, Jeff Whitney-Griffiths and Paul Michael.

McDonalds led 8-6 after two periods and pulled away by scoring the first two goals of the last frame.

Single goals were added by Steve Buckley, Scott Browning, Jim Boyd, Bob Derraugh, Steve Hepburn and Terry Jay.

Pallon, picked up from the Victoria junior "B" squad, had played one game for McDonalds earlier this year but the goals were his first in junior "A" action.

Greg Jenson scored twice for Roadrunners and singles came from Roy Semlacher, Dan Stewart, Eric Semlacher, Len Ciminelli and Ian Clearie.

Bakers, however, did run into difficulties during the game.

Jay suffered a knee injury and Jamie Robertson, nursing a broken nose and other facial injuries, was sidelined again and may be lost for the remainder of the season.

	P	W	L	F	A	Pts
Burnaby	24	23	1	484	281	46
New West.	23	17	6	361	255	34
VICTORIA	24	12	12	364	360	24
Coquitlam	24	5	19	258	409	10
Richmond	25	3	22	272	431	6

Next game: Tonight—Victoria at New Westminster.

Help Offered

OTTAWA (CP) — Hockey Canada has decided it will provide financial assistance to the Canadian Intercollegiate Athletic Union in an international hockey tournament in Grenoble, France in December.

Derek Holmes, Hockey Canada executive-manager, said the team will also play a series of games with senior teams in Czechoslovakia after the tournament.

Island Bowling Contest

Eight women area winners from Vancouver Island will meet in the annual Champion of Champions round-robin tournament Thursday and Friday at Lakehill lawn bowling greens.

Play gets underway at 9 a.m. each day.

Area representatives are: Margaret Robinson of Nanaimo, Gertie Neelands of Oak Bay, Carol MacGregor of Victoria West, Alice McConnell of Victoria, Ada Sylvester of Canadian Pacific, Una Van Davies of Gordon Head, Flora Martin of Burnside and Florence Carpenter of the host club.

The novice singles championship will be played at the same time and site with Vi Daniels of Gordon Head, Marion Chester of Nanaimo, Joyce Hole of Canadian Pacific, Pat Morrison of Lakehill, Margarete Gilstein of Victoria, Pauline Farquhar of Oak Bay, Lucy Chester of Victoria West and Evelyn Banfield of Burnside in the running.

Mrs. Martin, Rolly Mercer and Bert Edmonds of Burnside won the annual Findlay Trophy triples competition recently at Victoria West.

Soccer for Girls

Adults interested in forming a girls' soccer association are asked to meet at 7:30 p.m. Aug. 3 in the MacPhereson Lounge at Royal Athletic Park.

Osieck Stays With Caps As Player

VANCOUVER (CP) — Vancouver Whitecaps announced Tuesday that mid-fielder and defender Holger Osieck has relinquished his position as assistant coach, but will continue with the club as a player.

The Whitecaps said Osieck will also retain his status as assistant coach to the Canadian national soccer squad, which will soon begin training for World Cup competition in Mexico.

Osieck's future had been in doubt since the Whitecaps signed England's Tony Waiters last month as coach to replace Eckhard Krautzun.

"COFFEY'S CORNER"
"1977 SPECIALS"
1977 CAPRICE CLASSIC 2 DOORS
Fully-equipped including power windows, power trunk, power door locks, air conditioning, cruise control, tilt steering wheel, 50-50 split seat with armrests, six-way power seat, balance of factory warranty.
$1000 OFF Suggested Retail Price
1977 CAMARO
Low mileage, power steering, power brakes, 305 V8, automatic with console, radio, balance of factory warranty.
Executive IMPORTS LTD.
9756—3rd Street, Sidney
656-7241 or 652-3213
7-22 MDL 01634A

MONEY To Buy A CAR OR TRUCK . . .
SEE RAY BERTOIA AT
ISLAND FINANCES LIMITED
764 Fort St. 386-6381
"Serving Victoria Since 1925"

"FREDDIE THE FREELOADERS"
Your Convenience Store
OPEN TO 3 A.M.
7 Days a Week
OAK BAY JUNCTION

The Biggest "RACQUETEERS" in Town
SKI & RACQUET SPORTSWORLD SPECIALISTS
SPORTSWORLD Hillside Shopping Centre
7-27

HURRY ONLY 3 MORE DAYS!
YOU PAY ONLY 7% OVER COST
ON ALL BRAND NEW CARS and TRUCKS
7-27
COMPANY CARS and DEMONSTRATORS 2% OVER OUR COST
Yes! Victoria Dodge takes the dickering out of car buying during the next 7 days. We're behind our quota so we're giving you a chance to buy at only 7% over our cost. Don't wait—come in right now! This offer will expire July 30th. (Over 200 units to choose from.)
• 3 years of oil changes as per manufacturers specifications.
• Bank Financing — No Down Payment on approved credit.
VICTORIA DODGE CHRYSLER
Dealer Licence No. 700867A
819 YATES ST. 384-8174

Woolco™ TIRE AND AUTOMOTIVE CENTRE
BELTED TIRES ON SALE
Hallmark FLYTE TRAC POLYESTER CORD, FIBERGLASS BELTED WHITEWALLS
OFFER EXPIRES JULY 30, 1977.
$26 Each +A78 X 13
$30 Each D78 X 14, E78 X 14, F78 X 14
$36 Each G78 X 14, H78 X 14, G78 X 15, H78 X 15
$40 Each +L78 X 15
+ TREAD DESIGN NOT SHOWN
• INCLUDES INSTALLATION • INCLUDES ROTATION EVERY 5,000 MILES
TREAD LIFE EXPECTANCY 36,000 MILES OR 36 MONTHS
TRAILER TIRES 11.88 Each 400/480 X 8
TRAILER TUBES
400/480 X 8 4.65 Each 500/570 X 8 17.88 Each
500/570 X 8 5.35 Each
FRAM AIR FILTERS 2.97 Each Sizes to fit most North American cars, and some foreign cars.
VALVOLINE MOTOR OIL Qt. .86 Limit 5 quarts per customer 5W30 or 10W40 motor oil.
TRANSMISSION OIL COOLER $24 Each Most Cars Complete with instructions and all necessary hoses and hardware. 12,000 lb. capacity.
SERVICE SPECIALS
TUNE-UP SPECIAL 21.75 4 cyl. Complete
6 Cylinder 26.75 Complete
8 Cylinder 29.75 Complete
Includes parts and labour. For most cars. Let our expert mechanics Install Champion, A.C., or Autolite plugs, Ampco points, rotor and condensor. Adjust engine timing, dwell and carburetor. Check air filter, gas filter, PCV valve, ignition wires and electrical system.
ADJUSTABLE SHOCK ABSORBERS 23.76 Pair
"Freedom 4" adjustable shock 4-settings to select the ride of your choice. Free replacement if this shock fails to last as long as you own your car. Most Cars
INSTALLATION EXTRA
CUSTOM BATTERY 33.88 Each Series 01, 22F.
INCLUDES INSTALLATION
Series 24, 24F & 42 38.88 Ea.
Series 27, 27F & 74 side terminal 43.88 Ea
36 MONTH WARRANTY POLICY
HI-PERFORMANCE TYPHOON WHEELS 39.88 Each 13"/14"/15" X 6"
14"/15" X 7" 44.88 Each
Universal application, one wheel fits 4½", 4¾", or 5" bolt pattern. Chrome plated cap included.
ACRYLIC SEAT COVERS 17.77 Each
24-oz. Fur-lon orlon acrylic deep pile. Fits most cars. Completely washable, in a choice of 5 colours.
AUTO BODY REPAIR KIT 5.99 Kit
Kit comes complete with body filler, spot putty, hardener, fibreglass, sand paper, and applicator.
Woolco DEPARTMENT STORES A DIVISION OF F.W. WOOLWORTH CO. LTD.
Town and Country Shopping Centre Douglas Street and Saanich
Personal Shopping only, please! Store Hours: Monday to Saturday 10 a.m. to 10 p.m.
ENJOY THE RED GRILLE FROM LIGHT SNACKS TO MEALS...

Entertainment Guide

THE BUTCHART GARDENS — OPEN EVERY DAY OF THE YEAR. Now 9 a.m. to 11 p.m. Many pleasing features combine to add to your pleasure. Your regular admission covers them all: Smashing stage shows . . . Puppet Shows and Minstrels . . . Ross Fountains in their majestic "Ballet To The Stars" . . . romantic after-dark illumination . . . 6 different gardens: Fabulous Sunken, English Rose, Stately Italian, Quaint Japanese, Lake Garden and the Great Stage Show Garden . . . plus the Begonia Bower, Show Greenhouse, fascinating Seed and Gift Shop, and the Dolphin Fountains. Come early! See it all! It's the thrifty way to see the Gardens.

BUTCHART GARDENS RESTAURANT. Open every day, 11 a.m. to 7:30 p.m. (Sorry, no reservations.) Coffee Bar service always available.

BUTCHART GARDENS SMASHING STAGE ENTERTAINMENT. No extra charge. The best entertainment bargain in the Pacific Northwest.

MON. TO FRI. — 8:45 p.m. "JUST FOR FUN '77.". Lively musical stage show. Rollicking songs, laughter, delightful costumes, featuring Maureen Fraser, Thea McAdam, James MacFarlane, Madeline Paul, Wayne Peters, Kathy Roberts, Christopher Ross, Woody Woodland, Kevin Woodward, and full stage orchestra. From 6 to 8 p.m. musical entertainers — "The Butchart Gardeners".

SATURDAYS. Magic Shows, 3:30 and 4:30 p.m. — "Zingari" Puppets 5:30 and 6:30 p.m. — "The Butchart Gardeners" 7 to 9 p.m. — Walt Disney Cartoons 9 p.m. Approximately.

SUNDAYS. 9 p.m. "SCOTTISH TATTOO". Thrill to the Pipes and Drums of the Canadian Scottish Regiment (Princess Mary's) as they march on our stage and parade through The Gardens. Bring lots of colour film — "Grace Tuckey" Puppets 3:30 and 4:30 p.m. — "Zingari" Puppets 5 and 6 p.m. — "The Butchart Gardeners" 6:30 to 8:30 p.m.

BUTCHART GARDENS. KNOWN THROUGHOUT THE WORLD FOR THEIR INCREDIBLE BEAUTY . . . EVER CHANGING, ALWAYS LOVELY! Skilled planning, constant replanting, dedicated gardeners pooling their knowledge and ideas, keep them that way week after week, season after season.

BUTCHART GARDENS — MOST GRACIOUS WAY TO ENTERTAIN YOUR FRIENDS. PLAN NOW!

STRATHCONA HOTEL — British Columbia's largest night-life centre. 919 Douglas St. 383-7137, PRESENTS . . .

THE OLD FORGE CABARET — For your dancing pleasure, 6 nights a week — Live music featuring "THE BROTHERS FORBES & FRIENDS." Reservations until 9:30 p.m. 383-7137.

THE CUCKOO'S NEST LOUNGE — Full kitchen facilities serving outstanding lunches and dinners. Featuring a unique 1952 MG-TD Roadster salad and soup car. Dinner reservations 383-7137. Discotheque every night 10 p.m. to 2 a.m. except Sunday. Enjoy the funky antique atmosphere.

THE STING LOUNGE — Buffet luncheon and salad bar weekdays. Prohibition Days atmosphere featuring Victoria's busiest discotheque 6 nights a week.

BIG BAD JOHN'S — Victoria's most famous lounge — Crazy Hillbilly atmosphere and Country and Western Music.

GREAT MUSICAL ENTERTAINMENT by Four Seasons Musical Theatre at NEWCOMBE AUDITORIUM. PROVINCIAL MUSEUM. Adults $3.50. S/OAP $2.50. MONDAYS and THURSDAYS & S. MIKADO (Abridged). TUESDAY AND FRIDAY: NOEL COWARD! REVUE! WEDNESDAYS and SATURDAYS: VICTORIAN VARIETY SHOW. Tickets: Provincial Museum (Mon.-Sat.) — MacLaren Hearing Aids, 740 Fort St. (Mon.-Fri.) Hours: 12-4 p.m. Information TEL. 382-2632.

Combos, Colony Connect

League-champion G S V Combos and Colony Inn won openers Tuesday in best-of-three semi-final playoffs in the Victoria Senior Women's Softball League at Hyacinth Park.

Combos built up a 5-1 lead and then held on to nip CJVI Vicettes 5-4 while Colony tripped CRESC Angels, 4-0.

Second game will be played tonight at 6:30 with third meetings, if necessary, at the same time and site Thursday.

Carol Newcombe hurled a six-hitter to lead the Combos and Debbie Derkson fired a three-hitter to spark the Colony triumph.

At Central Park, Colony Inn Royals blanked first-place Sooke Merchants 4-0 and Juan de Fuca Builders nudged Molsons 4-3 in Staffy McGinnis Men's League action.

Bob Harris pitched Colony to victory with a three-hitter. Harris also keyed a three-run first inning for Colony with a two-run homer and Mike Lee contributed a solo homer in the sixth.

Larry Cole, who picked up the pitching decision for Builders after relieving starter Bob Fletcher in the fourth and a sacrifice fly in the bottom of the sixth which drove in Don Sutton for the winning run.

Pete Rumsby also had a solo four-bagger for Builders in the sixth to tie the game, 3-3.

In Heywood Men's League play, Andy Wolton hit three singles and scored once as Hygrade Radio packed all its runs into the third inning en route to a 7-0 shutout over Webb and Trace at Heywood Avenue Park.

At Macdonald Park, Dave Fairclough smashed a two-run homer and a single to support pitcher Jim Miller, who struck out 12 batters and yielded only two hits, as Victoria Athletics whipped Strathcona Hotel 10-0 to set up a deciding game in the best-of-three Macdonald Men's League playoff final.

The deciding game is scheduled for 6:30 p.m. Thursday.

Strathcona won the opener, 6-4.

In Sidney Men's League play, Frank Scott drilled a homer to lead Harvey's Sporting Goods to an 8-4 victory over Sidney Hotel at Sanscha Park.

Colony	120 000 1—	4	4	2
Sooke	000 000 0—	0	3	0

Bob Harris and Jim Boyd; Ron Fedosenko and Alden Govenlock. Home runs: Colony—Mike Lee; Bob Harris.

Molsons	100 200 0—	3	8	1
Juan de Fuca	100 111 x—	4	12	2

Strandlund, Kilgour (6) and Emerick; Fletcher, Cole (4) and Rumsby. Home runs: Molsons—Perkins; Juan de Fuca—Cole, Rumsby.

Leaders Toppled

Kubicek A's toppled front-running Gorge Hotel 4-2 Tuesday night in a Victoria Senior Amateur Baseball League game at Lambrick Park.

The A's scored all their runs in the fifth inning on doubles by Duane Pack, Dave Wallace and Don Burrows, plus a single by Randy Price.

Dale Aune picked up the pitching win with a five-hit effort.

Kubiceks	000 040 0—	4	7	2
Gorge	100 100 0—	2	5	1

Dale Aune (5-7) and Ross Barnett; Rick Cook (6-5) and Russ Holmes.

	W	L	Pct.	GBL
Gorge	20	9	.690	—
Greaves	18	10	.643	1½
Farmers	18	11	.621	2
Kubiceks	17	12	.567	3½

includes interlocking games with Senior Babe Ruth and up-Island teams.

Next game: Tonight — Farmers vs. Greaves.

Annual Regatta To Start Friday

Members of the Canadian Forces Sailing Association will stage their 28th annual regatta this weekend, starting with a long-distance race that begins at the Royal Victoria Yacht Club at 6:30 p.m. Friday.

Competition will continue Saturday and Sunday at Esquimalt with racing for keelboats and centreboard craft.

Additional information may be obtained from Doug Bond at 383-6008.

BASEBALL LEADERS

NATIONAL LEAGUE

	AB	R	H	Pct
Parker, Pgh	399	68	135	.338
Morales, Chi	332	42	110	.331
Simmons, St. L	321	52	106	.330
Stennett, Pgh	359	43	118	.329
Luzinski, Phi	329	55	107	.325
Griffey, Cin	367	72	118	.322
Templeton, St. L	383	62	122	.319
Rose, Cin	384	67	120	.313
Randle, N.Y.	285	74	89	.312
Valentine, Mtl	259	50	112	.312

Doubles — Parker, 34; Cromartie, Montreal, 31.

Triples — Templeton, 9; Mumphrey, St. Louis, Almon, San Diego, 7 each.

Home Runs: Foster, 31; Schmidt, Phildelphia, 27.

Stolen Bases: Taveras, Pittsburgh, 35; Richards, San Diego, 33.

AMERICAN LEAGUE

	AB	R	H	Pct
Carew, Min	373	76	144	.386
Bostock, Min	363	70	125	.344
Bailor, Tor	342	46	110	.322
Singleton, Bal	314	49	100	.318
Rice, Bos	392	62	124	.316
Dade, Cle	253	40	80	.316
Cowens, K.C.	361	56	112	.310
Yount, Mil	359	42	111	.309
Fisk, Bos	222	68	99	.307
Page, Oak	303	53	93	.307

Doubles — Jackson, New York, McRae, Kansas City, 31 each; Lemon, Chicago, 25; Hisle, 25 each.

Triples — Carew, 14; Rice, Bostock, Min, 10 each.

Home Runs—Rice 26; Scott, Boston 25.

Runs Batted In — Hisle, Minnesota, 86; Zisk, Chicago, 71.

THE WORLD'S GREATEST EQUINE EXTRAVAGANZA!
STARRING "THE WORLD FAMOUS" DANCING WHITE STALLIONS OF VIENNA!
THE ROYAL LIPIZZAN STALLIONS
SEE ARS ABOVE THE GROUND! VARIETY AND COMEDY! GREATEST ARRAY OF HORSES AND BREEDS! MAGNIFICENT FAMILY PRODUCTION!
Presented by the City of Victoria
VICTORIA MEMORIAL ARENA
MONDAY, AUG. 8 — 8 P.M.
All Seats Reserved
4:00-5:00-6:00
Tickets Now on Sale at Arena & Hillside Mall
10-5 Daily Except Sunday

ROY ORBISON Sat., Aug. 27 MEMORIAL ARENA
RAY CHARLES Wed., Aug. 31 ROYAL THEATRE
Tickets for both shows available now! Memorial Arena and Hillside Mall
a production of Prestige Entertainment

FINAL WEEK!
Prior to Vancouver Engagement!
PUTTIN' ON THE RITZ
A Sparkling Revue based on the Music and Lyrics of Irving Berlin
TONIGHT THROUGH FRIDAY, 8 P.M.
SATURDAY, 7 & 10 P.M.
at THE BELFRY
1291 Gladstone at Fernwood
Tickets: $4.50 and $5 at McPherson Box Office & Hillside Ticket Centre
RESERVATIONS 385-6815

C'MON DOWN TONIGHT
Fun City
HWY. 17 AT VANALMAN
OPEN 'TIL DUSK
7-18

TONIGHT ON STAGE 8:30 P.M.
VICTORIAN VARIETY
A Gay Nineties Musical, family entertainment
NEWCOMBE AUDITORIUM
PROVINCIAL MUSEUM
Tickets at the Door $3.50 and $2.50
For further information — 382-2632
Four Seasons Musical Theatre
7-23

ALLEN HOUGHTON PRESENTS
HIT MUSICAL
JACQUES BREL
IS ALIVE AND WELL AND LIVING IN PARIS
EMPRESS HOTEL—JULY TO AUGUST 21
Tues., Wed., Thurs., Fri., Sat. and Sun., 8:30 p.m.
$7.00, $5.50 (Stu. & Sr. Cits.)
BOX OFFICE — EMPRESS LOBBY or 383-6226
In co-operation with Kaleidoscope Theatre
7-26

ROLLERBABIES
IN THE NOT TOO DISTANT FUTURE, SEX WILL BE ILLEGAL.
BUT THERE WILL BE ROLLERBABIES.
SUZANNE McBAIN
ROBERT RANDOM
TERRI HALL in COLOR
a film by Carter Stevens
RESTRICTED
PLUS THE LOVE CHILD
A HUNGER WITHIN HER EXPLODED . . .
Lust and Desire in COLOR
Warning for both: completely concerned with sex. (B.C. Dir.)
fox cinema quadra at hillside 382-3370
STARTS TOMORROW!
Last Show Tonight at 7:00 and 8:45
"CELESTINE" and "GIRLS COME FIRST"
RESTRICTED
Warning: Completely concerned with sex. (B.C. Director)

the Dukes
LADIES' SPECIAL
Tues., Weds., Thurs. Dinner starts at 5 p.m.
New York Steak, choice of Lobster, King Crab, Prawns, Oysters, or Scallops
Fresh Salad, Reg. Price 8.95
4.95
POOR BOY MENU available on request
Open Daily 5:30, 4558 Cordova Bay Road, 658-8922
Inquire about our facilities for group parties.
3-21

Surfside
CABARET
1208 WHARF STREET
Reservations Recommended
388-6021 OR 385-4824
NIGHTLY 'TIL thursday, july 28
"SOJOURN"
FRIDAY JULY 29, and SATURDAY, JULY 30
"NEW FRIENDS"
FRI. and SAT. $1.50 Per Person
Mon.-Thurs. NO COVER CHARGE
7-25

GENERAL STAR WARS Children and Golden Age $1.00
odeon 2 790 YATES STREET 383-0513
ODEON 2 — DOORS OPEN 1:30
SHOW TIMES 1:45, 4:00, 6:35, 9:00
TOWNE 790 DOUGLAS AT HUMBOLDT
TOWNE — DOORS OPEN 1:45
SHOWTIMES 2:00, 4:15, 7:00, 9:20

University of Victoria
Department of Music
Summer Music Series 77
Thursday, 28th July
8:00 p.m.—MacLaurin 144
Robin Wood, piano in Recital
Barber and Chopin
General admission—$3.00. OAP and Students $1.50
Box office for information and advance tickets, 477-6911
Local 4361, between 10:00 a.m. and 3:00 p.m.
7-27

MOTHER'S THEATRE DISCO
384-0023 618 JOHNSON
DO YOU LIKE FAN DANCERS???
YOU'LL LIKE THE GREATEST MISS SANDY McCOY
THE ONLY DISCO with Live Erotic Floor Shows . . .
SHOWTIMES: 10-11-12-1
NO COVER BEFORE 9:30
$2 COVER CHARGE AFTER
MONDAY thru SATURDAY 8:30 to 2:00
COMING MON., AUG. 1—TWO GREAT CONTINUOUS SHOWS
LADIES! ARE YOU READY FOR THE GREAT MALE MASTER OF STRIP-TEASE?
THE OUTSTANDING TABIUS AND HIS FIRESHOW
ALSO: THE DYNAMITE MISS EYLYSSA DANTON
7-25

The Big Eye
Now Open Thurs. night as well as Fri. and Saturday
THURSDAY dance to ENTRANCE 9 p.m.-2 a.m.
THE BIG EYE CABARET at INGRAHAM HOTEL
FRIDAY and SATURDAY VINTAGE 9 p.m.-2 a.m.
2915 DOUGLAS ST. 385-6731
7-20

Children and Golden Age $1.00
Sinbad and The Eye of the Tiger
GENERAL
odeon 1 780 YATES STREET 383-0513
MATINEES FRI., SAT., SUN. 1:45, 4:10
NIGHTLY 6:40, 9:00

SPECIAL CONCERT EVENT
MORRIS
Canada's Tribute To...
ELVIS
HELD OVER BY POPULAR DEMAND 'TIL SAT. JULY 30
MON.-THURS., $3.00
FRI. and SAT., $5.00
STARDUST 860 YATES ST. Free Parking 385-1031
7-27

EARLY BIRD SWIM
Start your day full of vim and vigour from your "wake-up" swim!
MONDAY—WEDNESDAY—FRIDAY
7:00-8:30 A.M.
CRYSTAL POOL
for further information phone 383-2522
7-25

Brentwood Inn
7172 Brentwood Drive
Brentwood Bay
Vancouver Island
NEXT TO MILL BAY FERRY
JULY SPECIAL
FRESH TOMATO WITH SEAFOOD
SALAD BAR
OVEN BAKED SCONE BREAD
FILET MIGNON
FRESH VEGETABLES and POTATO
CHOCOLATE LAYER CAKE
BEVERAGE
$10.95 Per Person
JOHN MACKENZIE
IS PLAYING FOR YOUR ENJOYMENT
TUES.-SAT.
FROM 7:00 P.M.
RESERVATIONS 652-2413
OPEN 7 DAYS A WEEK
SUNDAY BRUNCH 11:30-2:30
6-29

Warning: occasional sex scenes (B.C. Director)
haida 808 YATES STREET 383-4278
The Other Side of Midnight
NIGHTLY ONCE ONLY 8:15

SCI-FI COMEDY ENDS THURS.
GENERAL
NIGHTLY 7:15, 9:10
COUNTING HOUSE 1 BROAD AT BROUGHTON 383-3434
DARK STAR

MATURE
COUNTING HOUSE 2 BROAD AT BROUGHTON 383-3434
"THE DEEP"
NIGHTLY 7:00, 9:15
ENDS THURSDAY

FESTIVAL OF INTERNATIONAL FILMS
COUNTING HOUSE 1 BROAD AT BROUGHTON 383-3434
FRI., JULY 29 — SAT., AUG. 13
Advance box office open Odeon Theatre
Counting House 6:30-10 p.m.

PHOENIX Summer Theatre
TONIGHT 8 P.M.
"When You Comin' Back Red Ryder?"
Final Performance — July 29th
"Loot" — Final Performance — July 28th
"Blithe Spirit" — Final Performance — July 30th
INFORMATION & RESERVATIONS 477-4821
7-27

Felice's
BILL ZAALBERG IS BACK
LIVE ENTERTAINMENT TUESDAY TO SATURDAY
DINING LOUNGE
Gourmet meals elegantly served in luxury surroundings
LUNCH: MON.-FRI. 11:30-2:30
DINNER: DAILY 5:30-11:30 P.M.
1218 Wharf, Hartwig Court
enter parking lot past wharf at bottom of Yates Street.
Reservations Please 385-4497
watch the inner harbour over lunch, over dinner
STEAK & LOBSTER
Served with Vegetables Potatoes Salad Bar
THURSDAY NITE
$8.95 Per Person
7-20

ESQUIMALT SPORTS CENTRE
TONIGHT ROLLER SKATING
7:30 to 10:00 p.m.
Every WED., FRI., SAT. and SUN.

CINEMA SHOWCASE
AN INCREDIBLE SPECTACLE OF MEN AND WAR!
Free List & Golden Age Suspended
ENDS THURSDAY!
MATURE: Warning: frequent gory battle scenes.
—R. W. McDonald, B.C. Director
Joseph E. Levine presents
A BRIDGE TOO FAR
Technicolor
ONCE NIGHTLY AT 8:00 P.M.
OAK BAY 2564 Oak Bay Avenue 598 2213
ROGER MOORE as JAMES BOND 007
"THE SPY WHO LOVED ME"
MATURE
WEEKDAYS AT 6:50 & 9:10 ONLY
CORONET 836 Yates 383-6414
WALT DISNEY Productions' THE RESCUERS
A dazzling new animated comedy-thriller
TECHNICOLOR®
GENERAL ENTERTAINMENT
CHILDREN $1.25
ROYAL 805 Broughton 383 5711
MATINEES EVERY DAY!
RESCUERS 1:30, 3:35, 5:40, 7:45 & 9:40
CRITTERS 2:45, 4:50, 6:50 & 9:00
MATINEES EVERY DAY!
RICHARD HARRIS
CHARLOTTE RAMPLING
MATURE: Warning: Occasional gory scenes.
—R. W. McDonald, B.C. Dir.
CAPITOL
NIGHTLY AT 7:20 & 9:20
CAPITOL 805 Yates 384 6811
ORCA THE KILLER WHALE
ADDED TILLICUM ONLY . . .
"THE BIG BUS"
GATES 9:00 SHOW 9:30
TILLICUM DRIVE-IN Burnside at Tillicum 382 7531

Amateur Test At Gorge Vale

More than 230 players are scheduled to compete this weekend in the sixth annual Esquimalt amateur tournament at Gorge Vale Golf Club.

Among favorites in the big field are B.C. Willingdon Cup player Dave Mick and Victoria amateur champion Grant Milliken.

Defending-champion Cec Ferguson has turned professionl and won't be defending his title, but the handicap champion, Earl Dye, will be bidding for a repeat victory.

Players are expected to register at the clubhouse before proceeding to their designated tee for the shotgun starts, which are slated for 8 a.m. and 12'45 p.m. both Saturday and Sunday.

Registrations will be taken between 7 and 9 p.m. Friday and between 7 a.m. and 12:30 p.m. Saturday.

★ ★ ★

Draw for Saturday (times reversed for Sunday).

SATURDAY 8 A.M.

1A B. O'Leary (GV), J. Parry (CH), R. Austin (BG), W. Dormand (GV);
1B B. Harrison (GV), R. Lott (GV), R. Kirker (GV), R. Adams (PR);
2A N. Waterfield (GV), M. Miller (Col), B. Tuttle (GV), G. Sluggett (GM);
2B C. McKinnon (GV), R. Haldane (GV), R. Barlett (GS), P. McGibbon (Col);
3 L. Sutcliffe (GV), S. Dixon (McC), P. Moretti (RC), I. Seymour (GV);
4A D. Brodie (GS), L. Crawford (GV), D. Griff (QB), T. Ritchie (Col);
4B D. McDonald (GV), D. Norbury (GM), S. Holroyd (GV), J. Jones (GV);
5 G. Milliken (GV), D. Mick (GV), E. Tougas (Van), R. Logan (QB);
6A J. Sanderson (GM), K. Davies (Col), T. Pisto (Com), G. Standen (CH);
6B A. Piche (GV), D. Irving (GV), S. Mitchell (GV), R. Turner (GV);
7A D. Hilchey (GV), K. Lawrence (GV), Y. Leong (GV), D. Lee (Van);
7B K. Metcalfe (GV), W. Mair (GV), G. Ryan (GV), J. Anderson (GV);
8 B. Lindsay (GV), W. Green (GV), R. Maxwell (GV), B. Brown (GV);
9A J. Girard (CH), M. Mousseau (RC), L. Compton (CR), D. Anderson (Vic);
9B D. Williams (GV), A. Shumka (GV), T. Sorensen (Q), W. Litoski (GV);
10A G. Parker (GV), A. McLeary (GV), M. Ott (GV), R. D. Paterson (Col);
10B B. MacFarlane (GV), C. M. Thomas (Vic), K. Rowlands (GV), N. Wallace (UP);
11 H. Reid (GV), W. Andrews (GV), S. Wookey (GV), G. White (GV);
12A A. Hudson (GV), C. White (GV), R. Waterfield (GV), O. Furchak (Nan);
12B D. Barnett (Col), R. Rothermel (Col), D. Aune (GV), D. Mainwaring (Col);
12 M. Cook (CH), P. Donaldson (GV), R. Seymour Jr. (GV), G. Jones (GV);
14A J. Cook (CH), M. Carr-Hilton (Com), A. Martyn (Col), B. Robertson (GV);
14B G. Ebert (CH), R. Stewart (FR), R. Weisel (GV), G. McCarthy (Nan);
15 A. McMillan (GV), J. Ireland (GV), J. Ingram (GV), R. Kirby (GV);
16A R. Rembough (CH), J. Yarmie (GV), J. Punshon (GV), I. Anderson (CH);
16B J. McMillan (Col), J. Girard (CH), R. Crosby (Col), B. Livingstone (CH);
17 T. Graham (CH), D. Ritchie (GV), A. Spencer (GV), H. Caton (PR);
18A G. Syrotuck (Nan), D. Kerr (McC), I. Holroyd (GV), A. Robertson (GV);
18B M. Schop (GV), J. Krumweide (CH), C. Keeping (Cow), M. Metcalf (Col).

SATURDAY 12:45 P.M.

1A T. Sarkissian (GV), R. Woodhall (EBS), R. White (BG), L. Haddock (MD);
1B B. Aylesworth (GV), R. McMurtrie (GV), G. Kilgour (GV), B. Spaven (CH);
2A T. Bell (GV), D. Ferguson (U), D. McKerns (GV), H. Panteluk (GV);
2B S. Thornton (GV), G. Bamford (Nan), D. Husband (BG), B. Coates (CH);
3 U. Allen (GV), K. MacKenzie, B. Weatherhead (BG), R. Gracie (V);
4A R. Seymour Sr. (GV), K. Skujins (BG), E. Dye (GV), B. Davey (Sey);
4B B. Finlay (CH), C. Maxie (GV), J. Vissers (Sey), J. Carlow (GV);
5 B. Burrows (GV), A. Stewart (GV), J. Heath (FV), C. Higson (QB);
6A R. McNeil (Nan), F. Derwoon (PM), L. Glancey (GV), J. Fraser (GV);
6B D. Marsden (GV), M. Gray (U), M. Richards (GM), A. Forward (Nan);
7A B. Gammon (GV), G. Trevor (RC), T. Murray (GV), G. Millin (RC);
7B V. Auburn (GV), G. Sim (BG), C. Macbey (RC), D. Archer (CH);
8 B. Hare (Sey), M. Bolton (CH), W. Campbell (GV), D. Gillespie (RC);
9A D. Rands (U), R. Ferguson (GV), A. Bird (BG), L. Moore (Nan);
9B L. Roscoe (GV), R. McDonald (BG), G. Nielsen (EBS), J. Soon (Nan);
10A J. Northup (GV), W. Smith (Sno), R. Messent (GV), N. Walker (Sno);
10B B. McCue (GV), M. Kolb (RC), T. Moody (GV), D. Brown (EV);
11 A. Davies (CH), J. Metcalfe (GV), J. Logie (CH), V. Skinner (GV);
12A A. Patan, D. Frampton (GV), R. O'Connor (Sey), J. Turner (GV);
12B B. Bigcanoe (GV), B. Higgs (GM), H. Wendt (BG), H. Newman (CR);
13 E. Sutherland (CH), M. Cain (EC), F. Woo (PM), H. Hansen (Nan);
14A H. Donaldson (GV), F. Creamer (Com), R. Saxon (GM), F. Worthington (CH);
14B G. Carlow (GV), W. Shvetz (U), G. Barnes (CH), K. Hancock (BG);
15 M. Foreman (GM), B. McKenzie (BG), L. MacGregor (MD), D. Carlow (GV);
16A F. Charbonneau, R. Casson (GV), J. Frose (BG), E. Barry (GV);
16B D. Donaldson (GV), H. Jacobsen (GM), A. Carey (RC), T. Rippon (Cap);
17 A. MacGregor, W. Walters (GV), G. Ferreira (GV), J. Ramsay (GV);
18A G. Walker (GV), B. Sluggett (GM), M. Law (Com), N. Pumfrey (Ques);
18B V. Wilson (Pen), M. Ralston (Pen), A. Curran (GV), G. McPherson (GV).

Legend: BG Beach Grove, GV Gorge Vale, Pen Peninsula, GM Glen Meadows, Ques Quesnel, QB Qualicum Beach, RC Royal Colwood, Cap Capilano, CH Cedar Hill, Sey Seymour, SNO Snohomish, Nan Nanaimo, CR Campbell River, Com Comox, U Uplands, V Victoria, EC Eagle Crest, EBS Ernie Brown Gold Services, PR Powell River.

ENTERPRISE LEADING JULY TRIALS AS NORTH TURNS TABLES ON HOOD

NEWPORT, R.I. (AP) — Skipper Lowell North of Enterprise turned the tables Tuesday on rival sailmaker Ted Hood and Independence, winning a pair of America's Cup trials and ending Hood's three-race winning streak against Enterprise.

North steered Enterprise across the starting line first in the initial race and built a 31-second lead rounding the weather mark on the 13.5-mile Olympic course.

Enterprise improved her lead gradually until the fourth mark, when she turned for the reaching leg with a lead of one minute and 14 seconds. Independence narrowed the gap in the next leg, but at the finish it was Enterprise by 1:03.

In the second race, Hood got the start by 19 seconds after a lengthy luffing match. However, Enterprise overtook Independence on the first leg and led at the weather mark by 41 seconds.

At the second mark of the 17.5-mile windward-to-leeward course, Enterprise had built a lead of 1:09, finishing ahead of Independnce at the third and final mark by 1:59.

Winds in the initial match were out of the north northwest at 12 to 20 knots. In the second encounter, winds moved to the northwest at 16 to 17 knots across the course in Rhode Island Sound.

The last time the two yachts met, Independence swept both races. Added to a victory in the second observation trial on July 18, she had built up three successive victories against Enterprise.

Tuesday's wins pushed Enterprise's record for the July observation trials to 8-4, the best of the three United States yachts. Courageous has a 6-6 record and Independence stands at 4-8.

For the summer, Courageous still has the best record, 13-7. However, Enterprise now stands 12-10 and Independence is 6-14. Against Independence, Enterprise is 3-3 for the July observation series.

Enterprise and Courageous close out the observation trials today. The next racing begins Aug. 4 with challenger trials start for the Australian, Swedish and French yachts.

The 1977 races mark the first time that more than two countries have challenged in one season for the Cup. It also is the first time that more than two foreign yachts are competing.

The Swedes have brought a yacht (Sverige) and are challenging for the first time since the yacht America won the cup off the Isle of Wight in 1851.

France has two boats in Newport-France I and France II. However, only one is expected to be racing in the August trials. Representing Australia will be the yachts Australia and Gretel II.

Ipswich Sells Striker

BIRMINGHAM, England (AP) — Birmingham City bought striker Keith Bertschin from Ipswich Town for $230,850 in an English League soccer deal Tuesday.

Birmingham manager Willie Bell completed the transfer less than 24 hours after signing mid-fielder Tony Towers from Sunderland for $239,400.

Bertschin, an England under-21 international, scored nine goals in 33 English League games for Ipswich. He lost his regular place when Paul Mariner joined Ipswich from Plymouth.

Pilous Retains Post With Jets

WINNIPEG (CP) — Winnipeg Jets of the World Hockey Association have rehired general manager Rudy Pilous for the 1977-78 season.

Pilous joined the Jets in the summer of 1974. He served as coach for one season before taking over as business manager and then general manager.

Skating Champ Attack Victim

LONDON (Reuter) — John Curry, 1976 world and Olympic figure skating champion, was recovering Tuesday from back and face injuries suffered when he was attacked in a London street, his manager said.

The British skater, now a professional, was walking along the street Sunday night "and without any warning whatsoever a man walked beside him and suddenly punched him very hard in the face," said manager Larry Parnes.

Curry fell to the ground but was attacked again when he stood up and tried to walk away, Parnes said.

The skater is taking a break from his show at the London Palladium until the end of this week.

"We have no theories about the attack but there did not appear any attempt to rob him," said Parnes.

CLAY FILL and BLASTED ROCK
Hauling Charges Only
O.K. TRUCKING CO. LTD.
382-6136

Up front in everything but the price.
49 MPG Highway*
The Front Wheel Drive Car
Subaru standard Front Wheel Drive is a perfect solution to Canadian weather conditions.
And our low price—that's a problem solver, too.
On or off the beaten track, Subaru is a pleasure to drive even when the driving's not such a pleasure. Like when there are more holes than highway. Or on wet or icy pavements. The Front Wheel Drive gives you better handling and stability and better traction.
At Subaru we think an economy car with an estimated 49.2 highway and 33.6 city miles per gallon of regular, without standard Front Wheel Drive, is a little behind the times.*
So catch up and catch on to Subaru. Up front at your Subaru dealer.
SUBARU
*Conversion to Imperial gallon from E.P.A. test estimate—over 40 M.P.G. based on 1976 test estimate, manual transmission Subaru sedans delivered 49.2 highway and 33.6 city miles per gallon.

Brian Holley Motors Ltd.,
3319 Douglas Street,
Victoria
384-1161
dealer licence number D-00903A
Over 600 Dealers in Canada and the U.S.
Saunders Motors Ltd.
5295 Trans Canada Hwy. South,
Duncan
746-7145
dealer licence number D-24442

BASEBALL SCOREBOARD

NATIONAL LEAGUE
Eastern Division

	W	L	Pct.	GBL
Chicago	57	38	.600	—
Philadelphia	57	40	.588	1
Pittsburgh	56	42	.571	2½
St. Louis	52	46	.531	6½
x-Montreal	46	50	.479	11½
New York	40	57	.412	18

Western Division

	W	L	Pct.	GBL
Los Angeles	61	38	.616	—
Cincinnati	48	47	.505	11
Houston	46	54	.460	15½
San Francisco	46	55	.455	16
x-San Diego	43	58	.426	19
Atlanta	35	62	.361	25

x—Second game of double header not included.

Cincinnati 000 000 000— 0 5 0
Chicago 100 011 00x— 3 9 1
Norman 9-7, Borbon (8) and Bench; R. Reuschel 14-3 and Mitterwald. Home runs: Chicago—Cardenal (2nd.)

Houston 000 100 010— 2 4 0
Pittsburgh 001 010 10x— 3 7 2
Richard 9-8, Sambito (8) and Ferguson; Candelaria 11-3, Gossage (8) and Ott. Home runs— Houston —Cedeno (5th); Pittsburgh—Ott (5th).

Atlanta 000 001 100— 2 9 0
St. Louis 200 100 00x— 4 5 0
Ruthven 3-7, Campbell (7), Collins (8) and Nolan, Correll (8); Forsch 13-4, Carroll (6), Schultz (7) and Simmons. Home Runs: Atlanta — Montanez (14th); St. Louis — Hernandez (9th).

Philadelphia 000 000 100— 1 6 1
Los Angeles 000 100 31x— 5 5 0
Carlton 13-6, Reed (7), Garber (8) and McCarver, Foote (8); Rhoden 11-7, Garman (8) and Yeager. Home Runs: Los Angeles — Garvey (23rd).

Second game
Philadelphia 000 120 002— 5 9 0
Los Angeles 000 100 000— 1 2 0
Lonborg 5-3 and Boone; Hooton 8-5, Sosa (7), Hough (9) and Oates. Home Runs: Philadelphia — Luzinski (22nd), McBride (7th), Harmon (2nd).

New York 002 002 202— 8 14 2
San Francisco 000 200 010— 3 11 1
Zachry 5-10, Apodaca (8) and Stearns; Montefusco 3-9, Lavelle (7), Curtis (8) and Hill. Home Run: San Francisco — McCovey (16th).

Montreal 003 000 000—3 8 0
San Diego 300 000 001—4 10 0
Brown, Kerrigan 1-3 (9) and Carter; Freisleben 3-5 and Roberts. Home run: Montreal — Speier (4th).

AMERICAN LEAGUE
Eastern Division

	W	L	Pct.	GBL
Baltimore	56	42	.577	—
Boston	54	42	.563	1
New York	54	44	.546	2
Cleveland	43	51	.457	11
Detroit	44	53	.454	11½
Milwaukee	43	55	.439	13
Toronto	34	63	.351	21½

Western Division

	W	L	Pct.	GBL
Chicago	59	36	.621	—
Kansas City	53	40	.570	5
Minnesota	55	44	.556	6
Texas	51	44	.537	8
California	46	49	.484	13
Seattle	44	58	.431	18½

California 000 100 000— 1 4 0
Oakland 000 000 02x— 2 4 0
Tanana 12-7 and Humphrey; Blue 10-11 and Newman.

Texas 231 302 030—14 17 1
Toronto 000 000 000— 0 4 2
Blyleven 10-9 and Sundberg, Ellis (6); Clancy 0-1, Johnson (3), DeBarr (3), Vuckovich (4), Hartenstein (8) and Ashby. Home runs: Texas—Bevacqua (1st).

Oakland 41 56 .423 19
Milwaukee 000 000 000— 3 9 1
Boston 003 000 10x— 4 9 2
Sorensen 2-4 and Haney; Aase 1-0 and Fisk. Home runs: Boston—Rice (26th).

Minnesota 020 031 010 — 7 10 0
Seattle 330 102 00x — 9 11 1
Thormodsgard 7-8, Burgmeier (1), Carrithers (5), Johnson (6) and Wynegar; Abbot 7-7, Kekich (6), Romo (8), Laxton (8), Segui (9) and Cox. Home Runs: Minnesota — Cubbage (4th), Carew (8th); Seattle — Meyer (14th).

Detroit 200 000 010— 3 5 0
Chicago 103 200 20x— 8 9 0
Roberts 4-10, Morris (4), Grilli (8) and Wockenfuss; Knapp 9-4, Hamilton (8) and Downing. Home Runs: Detroit — Staub (12th); Chicago — Zisk (20th), Lemon (11th).

Baltimore 103 000 000 0— 4 9 0
New York 000 100 102 1— 5 11 1
Grimsley, T. Martinez (9), Drago, (9), McGregor 1-2 (10) and Skaggs; Figueroa, Lyle 8-3 (9) and Munson. Home Runs: Baltimore — Singleton (13th); New York — Dent (6th), Johnson (5th), Jackson (17th).

Sutter Sidelined

CHICAGO (UPI) — Chicago Cubs ace relief pitcher Bruce Sutter is suffering from a hemorrhaging back muscle and will be out of the lineup for an estimated 10 days.

Sutter is currently the major league's leading relief pitcher with 24 saves and a 5-1 record. He has given up only 13 walks and recorded 93 strikeouts in 78 innings.

It's B.C. flavour saving time.
Tangy, golden-good, B.C. Apricots are available *fresh* for only one short season each year, and this is it!
But you can enjoy that extra good, extra fresh taste all year long, if you *save that flavour* now.
There's nothing quite as good as the fresher flavour of your own home-made preserves—and you'll like the economy and convenience too.
B.C. APRICOTS
Next to fresh—your own preserves are best!
For your copy of our home-canning and freezing booklet "Sunshine Meals", send 25¢ to B.C. Tree Fruits Limited, Department 'N', Kelowna, B.C.

Sears

Catalogue Price Cuts

Teleshop
595-3161
or shop in person at your Sears Catalogue Sales Desk

For 4 days only, Sears is reducing prices on selected items in our current catalogues!

Shop Wed. through Sat., July 30

Page 71 Sears Mid-Season Sale catalogue

Pastel cotton sheets

Smooth, comfortable 100% cotton sheets in 21(Jade Green), 30(Yellow), 81(Horizon Blue) or 61(Strawberry Pink).
Twin flat. 960 650 110 C. Reg. $6 ..... **ea. $3.49**
Twin fitted. 960 650 111 C. Reg. $6. ..... **ea. $3.49**
Dbl. flat. 960 650 112 C. Reg. $7 ..... **ea. $3.99**
Dbl. fitted. 960 650 113 C. Reg. $7 ..... **ea. $3.99**
Pillowcases. 960 650 118 C. Reg. $2.59 .... **pr. $2.19**

'Slumbertime' print

Summer-fresh floral print on 100% cotton. Choose. 15(Lilac), 30(Yellow) or 80(Blue.
Twin flat. 960 650 040 C. Reg. $6. ..... **ea. $3.49**
Twin fitted. 960 650 041 C. Reg. $6. ..... **ea. $3.49**
Dbl. flat. 960 650 042 C. Reg. $7 ..... **ea. $3.99**
Dbl. fitted. 960 650 043 C. Reg. $7 ..... **ea. $3.99**
Pillowcases. 960 650 048 C. Reg. $2.59 .... **pr. $2.19**
Also in Queen size for 60x80" mattress.
Queen flat. 960 650 044 C. Reg. $10 ..... **ea. $5.49**
Queen fitted. 960 650 045 C. Reg. $10 .... **ea. $5.49**

Page 507 Sears Fall and Winter catalogue

Floral print sheets

'Calico Garden' print on White. Machine-washable-dryable 100% cotton. 50(Brown/Blue), 60(Pink/-Green). Centre seams. Cases abt. 42x32".
Twin-bed size fits 39x75" mattress.
Dbl.-bed size fits 54x75" mattress.
Twin flat. 962 050 060 C. Reg. $6 ..... **ea. $3.49**
Twin fitted. 962 050 061 C. Reg. $6 ..... **$3.49**
Dbl. flat. 962 050 062 C. Reg. $7 ..... **$3.99**
Dbl. fitted. 962 050 063 C. Reg. $7 ..... **ea. $3.99**
Pillowcases. 962 050 068 C. Reg. $2.59 .... **pr. $2.19**

Page 127 Sears Summer Values catalogue

$5 to $6 off comforter

Luxuriously large, reversible for extra wear. 1-piece polyester-cotton cover with a delightful fern print on Bone ground. Fluffy, lightweight polyester fill that's non-allergenic, moth and mildew-proof, Perma-freshed with SANI-GARD. Nylon quilt-stitching. Woven on a wide loom — no centre seams, sizes provide generous overhang below. Machine-wash in oversize machine. State color number: 52(Chocolate Brown), 81(Horizon Blue) or 20(Green).
Twin size, about 62x86". 963 144 680 C.
Reg. $19.99 ..... **ea. $14.99**
Double size, about 80x86". 963 144 681 C.
Reg. $23.99 ..... **ea. $18.99**
Queen size, about 86x90". 963 144 682 C.
Reg. $27.99 ..... **ea. $21.99**

Page 55 Sears Bargain Days catalogue

'Petal Posie' sheets

100% cotton sheets with lovely floral print on White ground. All sheets have centre seams; flat sheets and pillowcases neatly hemmed; fitted sheets have snug 'Elasto-Fit' corners. Cases abt. 42x32". Machine-wash-dry. Choice of: 11(Spring Lilac), 32(Amber Gold) or 80(Blue).
Twin-bed size fits 39x75" mattress.
Dbl.-bed size fits 54x75" mattress.
Twin flat. 960 550 080 C. Reg. $6 ..... **ea. $3.49**
Twin fitted. 960 550 081 C. Reg. $6 ..... **ea. $3.49**
Dbl. flat. 960 550 082 C. Reg. $7 ..... **ea. $3.99**
Dbl. fitted. 960 550 083 C. Reg. $7 ..... **ea. $3.99**
Pillowcases. 960 550 088 C. Reg. $2.59 .... **pr. $2.19**

Page 508 Sears Fall and Winter catalogue

Color flanelette sheets

Cotton-polyester flannelette sheets in a wide range of sizes. Neatly hemmed flats, snug 'Elasto-Fit' fitteds. Machine-wash-dry. 31(Lemon Yellow), 42(Autumn Orange), 81(Horizon Blue) or 95(White).
Twin flat. 962 063 470 C. Reg. $10.99 ..... **ea. $7.99**
Twin fitted. 962 063 471 C. Reg. $10.99 .... **ea. $7.99**
Dbl. flat. 962 063 472 C. Reg. $11.99 ..... **ea. $8.99**
Dbl. fitted. 962 063 473 C. Reg. $11.99 ..... **ea. $8.99**
Queen flat. 962 063 474 C. Reg. $16.99 ... **ea. $11.99**
Queen fitted. 962 063 475 C. Reg. $16.99 . **ea. $11.99**

Cotton flannelettes

Twin	Double	Queen
6.49 ea.	7.49 ea.	10.49 ea.

Snowy White 100% cotton flannelette sheets, deeply napped, naturally comfortable. Just machine-wash-dry.
Bunk size fits 30x72" mattress.
Bunk flat. 962 063 508. Reg. $7.29 ..... **ea. $4.99**
Bunk fitted. 962 063 509. Reg. $7.29 ..... **ea. $4.99**
Twin size fits 39x75" mattress.
Twin flat. 962 063 510. Reg. $8.29 ..... **ea. $6.49**
Twin fitted. 962 063 511. Reg. $8.29 ..... **ea. $6.49**
Double size fits 54x75" mattress.
Dbl. flat. 962 063 512. Reg. $9.29 ..... **ea. $7.49**
Dbl. fitted. 962 063 513. Reg. $9.29 ..... **ea. $7.49**
Queen flat. 962 063 514. Reg. $13.29 ..... **ea. $10.49**
Queen fitted. 962 063 515. Reg. $13.29 ... **ea. $10.49**

Page 583 Sears Spring & Summer catalogue

Save on comforter

$4 to $5 off cosy comforters with rustic charm and easy-care convenience. Pretty rose floral on polyester-cotton print top; coordinated brushed non-slip backing. Filled with deep, fluffy polyester. Wash at 'warm' in oversize machine. 60(Pink) or 81(Horizon Blue).
Save $4 on twin size. 963 044 185 C.
Reg. $19.99 ..... **ea. $15.99**
Save $5 on double size. 963 044 186 C.
Reg. $24.99 ..... **ea. $19.99**
Save $5 on queen size. 963 044 187 C.
Reg. $29.99 ..... **ea. $24.99**

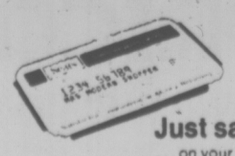

Just say 'Charge it'
... on your convenient Sears All-Purpose Account.

Page 124 Sears Summer Values catalogue

Save on towels!

Great buy on jacquard-woven towels. Attractive reversible pattern in all-cotton looped terry. Hemmed ends. 80(Blue), 30(Yellow) or 60(Pink).
Bath towel. Abt. 22x42". 963 136 550 C.
Reg. $4.50 ..... **ea. $2.99**
Hand towel. Abt. 15x25". 963 136 551 C.
Reg. $2.50 ..... **ea. $1.49**
Facecloth. Abt. 12x12". 963 136 552 C.
Reg. $1.50 ..... **ea. 89¢**

Page 66 Sears Mid-Season Sale catalogue

25% off bath sheet

4.49 each **Reg. $5.99**

Big 30x60" bath sheet that's absorbent and long-wearing. Ideal for bath, shower or even beach. Looped terry of cotton and cotton-polyester blends. Choice of 30(Yellow), 80(Blue), 20(Green) or 50(Brown). 960 638 625 C.

Page 71 Sears Bargain Days catalogue

$1 off beach towel

3.49 each **Reg. $4.49**

Multistripe bath sheet will add a splash of color at home or at the beach. Absorbent looped cotton terry with Multicolor woven-in stripes. Fringed ends. Abt. 30x60". 960 538 610.

Page 35 Sears Bargain Days catalogue

$3 off lounge chair

9.97 each **Reg. $12.98**

Unique suspension-design makes this lounge chair more comfortable. Sturdy tubular steel frame and heavy-duty cotton cover. Measures abt. 30x22" high with a 26x22" seat area. Folds easily for storage. Bright Blue. 060 541 009 DL.

Page 233 Sears Summer Values catalogue

Save $5 on air mattress

Fancy-stripe quilted bag features Du Pont's Dacron® II fine quality polyester fiberfill. Lightweight, warm and non-allergenic. Dries quickly when damp. Olive Green nylon outer shell with Green print stripe lining. 2 lb. fill. Abt. 34x72".
063 140 427. Reg. $24.98 ..... **ea. $19.97**

Page 236 Sears Summer Values catalogue

Save $5 on air mattress

Deluxe air mattress with box edges and double I-beam construction for added comfort and support. Waterproofed rubberized cotton with internal rubberized coating. (Note: not for chlorinated pools) Abt. 30x72" deflated. Brown/Gold color.
063 141 204. Reg. $19.98 ..... **ea. $14.97**

Page 10 Sears Spring & Summer catalogue

Women's zip-front pants

9.98 **Reg. $13.98**

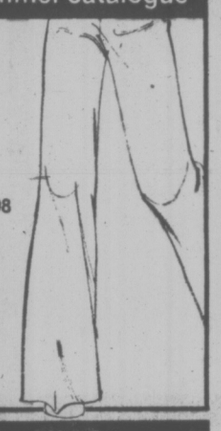

Save $4 on long-wearing cotton-polyester duck pants. Machine-wash-dry. Inseam abt. 31½". Misses' sizes 10 to 18. 95(White), 88(Navy) or 70(Red).
073 052 043 B.

Page 59 Sears Mid-Season Sale catalogue

Lady Kenmore curler

Save $3. 'Steam Wand' designed for instant curling action. Mist control with handy 'touch-button' release. It swivels for tangle-free action. Refilable water cartridge snaps neatly into handle. Self-rest base; cool tip. 080 660 071. Reg. $12.98 ... **ea. $9.98**

Page 353 Sears Spring & Summer catalogue

Save $10 Soft-side pullman

32.99 Reg. $42.99

European-style pullman suitcase with pull-strap and 4 ball caster wheels. Made from rugged expandable vinyl. Abt. 25x17x6½". Tan only.
143 054 187 DL.

Page 209 Sears Spring & Summer catalogue

Men's Lees

16.95 **Reg. $18.95**

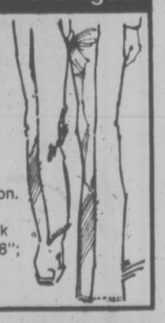

Save $2 on Young Men's Blue denim jeans of 13-¾"-oz. Sanforized cotton. Machine-wash, hang dry. Belt loops; 2 front and back pockets. Even waists 28-38"; inseams 31, 33, or 35".
413 011 970 AG.

Page 26 Sears Bargain Days catalogue

$2 off men's jeans!

Lightweight jeans in 10-oz. cotton denim. 2 curved front, 2 back pockets. Flared legs. Machine-wash, hang dry. Blue with Gold color stitching. Young Men's Fit. Even waists 28 to 38". Inseam lengths 29, 31 or 33". 410 511 842 AG.
Reg. $10.99 ..... **ea. $8.99**

Page 76 Sears Summer Values catalogue

Pre-washed jeans

Save $3 on lightweight 10-oz. cotton denim jeans in Young Men's sizes. Basic flare leg plus 2 scoop front and 2 patch back pockets. Machine-wash and hang to dry. Even waists 28 to 38". Inseam lengths 30, 31, 32, 33 and 34". Navy Blue. 413 111 442 AG.
Reg. $10.99 ..... **ea. $7.99**

Page 50 Sears Summer Values catalogue

Western-style jeans

Save $4. Pre-washed denim jeans in 10-oz. Sanforized cotton. Blue with Gold color stitching. Flare legs; curved front, back patch pockets. Machine-wash, hang to dry. Young men's Fit: even waists 28 to 38"; inseam lengths 31, 33 or 35".
410 611 440 AG. Reg. $9.99 ..... **$5.99**

Page 85 Sears Summer Values catalogue

Save $3 Men's shorts

3.99 **Reg. $6.99**

100% cotton casual shorts with belt loops, 2 front pockets, 2 back pockets. Machine-wash, hang dry. Faded Blue. Young Men's Fit: even waists 30 to 38", with 2" inseam.
413 190 085 A.

Page 44 Sears Mid-Season Sale catalogue

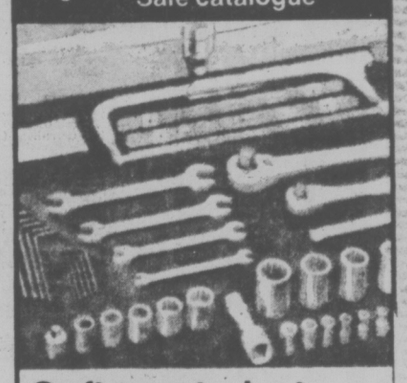

Craftsman tool set

39.98 **Reg. $59.99**

Save $20. Outstanding buy on Craftsman 52-pc. standard socket set! Includes:
¼" Sq. Dr. Parts: seven 6-pt. sockets (3/16, 7/32, 1/4, 9/32, 5/16, 11/32, 3/8").
3/8" Square Drive Parts: five 12-pt. sockets (7/16, 1/2, 9/16, 5/8, 11/16"); 1/4" adapter, 6" extension bar and quick-release ratchet wrench.
1/2" Square Drive Parts: five 12-pt. sockets (9/16, 5/8, 11/16, 3/4, 15/16"); 3" extension; quick-release ratchet.
Miscellaneous Tools: four open-end wrenches (1/4x5/16, 3/8x7/16, 1/2x9/16, 5/3x3/4"); 14 hex keys; hacksaw; 10 hacksaw blades; metal tool box about 19¾" wide x 6" deep x 3½" high.
090 644 784 DL.

Page 40 Sears Mid-Season Sale catalogue

Combination wrenches

Save $8. 14-pc. wrench set of alloy steel. Drop forged; chrome-plated. 15° offset. Includes 1/4 to 1-1/16" sizes.
Comes in leatherette roll.
090640 589. Reg. $24.98 set **16.98**

Page 622 Sears Spring & Summer catalogue

Sears Hot Dogger

Save $3. Cooks 1 to 5 hot dogs in just 60 seconds! Hot dogs stay juicy and flavorful. Easy to clean. Sturdy plastic construction. Cord incl.
343 073 011 DL.
Reg. $15.98 ea. **12.98**

Simpsons-Sears Ltd.

Raider Banned from Camp For Failure to Pay Fine

SANTA ROSA, Calif. (AP) — Controversial defensive back George Atkinson was banished from Oakland Raiders National Football League training camp Tuesday for failure to pay $2,000 in fines stemming from alleged dirty play incidents.

Atkinson, who last week lost a $2 million slander suit against Pittsburgh Steelers, was fined $1,500 for clubbing Steeler wide receiver Lynn Swann in the back of the head last season — the incident which led to the lawsuit. He also was fined $500 for an incident against New England Patriots in the playoffs.

A Raider executive said Atkinson thought the fine apparently had been paid by one of his attorneys.

"But when the NFL had not received the money by today," the Raider spokesman said Tuesday, "they notified us that George could not compete. It's up to George to get it paid."

Before leaving camp for his Oakland home, Atkinson told reporters he would forward the money to the NFL office but declined to say when.

LARRY'S HAD ENOUGH

CARLISLE, Pa. (AP) — Washington Redskins announced Tuesday that running back Larry Brown, player of the year in 1972, has decided to retire from the National Football League.

Brown, who has another year remaining on his contract, will remain with the Redskins and assist with public relations.

Brown, who will turn 30 in September, played seven years in the NFL and became one of pro football's top running backs. In 1972, Brown rushed for 1,216 yards to lead the Redskins to the Super Bowl.

However, he took a battering form his 285 carries and his slambang, slashing running style. In his first six seasons, he averaged 236 attempts.

"It was physically impossible for me to edure another football season," said Brown.

Coach George Allen said:

"There won't be many Larry Browns in a lifetime. He's the best back that I have ever coached."

Dispute Settled

BLOOMINGTON, Minn. (AP) — Running-back Chuck Foreman agreed Tuesday night to a two-year extension of his contract with Minnesota Vikings, the National Football League team announced.

The contract extension ended a salary dispute between Foreman and the Vikings that dated back to last January's Super Bowl when Foreman told reporters he did not expect to play for Minnesota again. Later, he said contractual differences had gone beyond money and "under no circumstances" would he play for the Vikings.

Mike Lynn, Vikings vice-president and general manager, said Foreman agreed to terms that will extend his contract through 1980.

The Half-Ton Pickup-a real mover.

TOYOTA

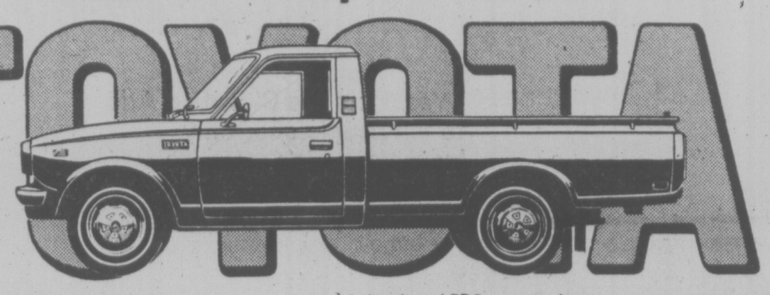

At a move 'em out price.

Built to work, built to play, built to last . . . and priced to sell. Toyota trucks have the biggest standard displacement engine in their class. And they offer a choice of four dependable models: long bed, standard bed, cab and chassis and SR5 sport trucks.

But Toyota is more than a tough truck. Toyota is sporty Celicas, comfortable Coronas, economical Corollas and legendary Land Cruisers and of course the Toyota Canadian. Make your choice at more than 1200 Toyota dealers throughout North America.

TOYOTA

LUCKY DOLLAR FOODS

Nabob Deluxe Bonus 60's TEA BAGS 1.19

Allen's Asst. Flavours 48-oz. FRUIT DRINKS 49¢

Libby's 14-oz. BEANS WITH PORK 2 FOR 89¢

Peek Frean Asst. 7-oz. CREAM BISCUITS 2 FOR 99¢

Four Star Stems & Pieces 10-oz. MUSHROOMS 59¢

Prem 12-oz. LUNCHEON MEAT 89¢

Nabob 1-lb. COFFEE 3.39

Imperial 3 lbs. MARGARINE 1.79

Royale 4 rolls BATHROOM TISSUE 89¢

• CANADA GRADE A •

SIRLOIN STEAK lb. 1.99

ROUND STEAK lb. 1.59

RUMP ROAST lb. 1.49

LOCAL NEW POTATOES 10 LBS 89¢

NO. 1 TOMATOES lb. 59¢

WATERMELON 2 LBS 25¢

LUCKY DOLLAR FOODS

Prices Effective: July 28-30

We Reserve The Right To Limit Quantities

KEE'S

4101 Shelbourne St.

477-1742

Thunderbird

DO IT YOURSELF AND SAVE!

Free Consultation Service!

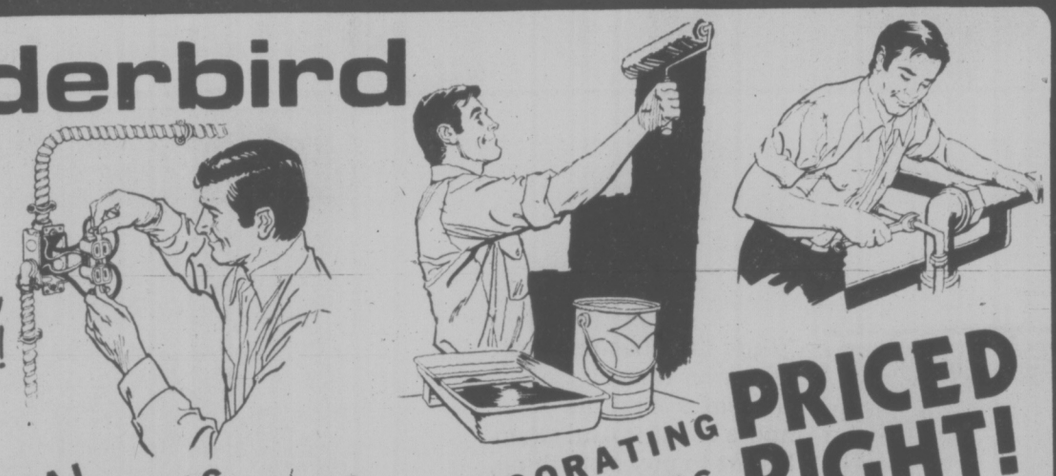

COMPLETE LINES OF ELECTRICAL PLUMBING LIGHTING HOME DECORATING SUPPLIES

PRICED RIGHT!

GSW Simplified ROOF DRAINAGE SYSTEM

Heavy gauge gutter and downspout are light in weight for easy handling. Brown or White Baked Enamel Finish.

10' EAVESTROUGH $3.99 — 10' DOWNPIPE $3.89

COMPLETE THE JOB WITH FASCIA COVER

Fascia Covers protect the fascia board from dry rot and weather deterioration. In 10' LENGTH $3.89

Fine Quality Modern WHITE 3-PIECE BATH SET

Fine quality ensemble. 3-piece White Ensemble includes Reverse Trap Closet Combination, Steel Enamelled Self-Rimming Vanity Basin and 5-Foot Steel Enamelled Bathrub. Less Fittings and Seat.

Super Savings $149.95 Add $20.00 for Regular Colours

Feel More Secure While Away From Home 24-HOUR AUTO. TIMER

Modern Push-Button design lets you preset times for your lights to turn on and off. PPL1-0. $9.99

Super Savings Plastic 5-FOOT BATH ENCLOSURE

Easily installed 2-door bath enclosure complete with towel bar. MIST $34.95

FLOOD LIGHT KIT

Complete with Philips 150-Watt Weatherproof Bulb. $5.95

RANGE OR DRYER HOOK-UP KIT

Complete with Wall Receptable. Each $7.95

SAW HORSE BRACKETS $1.79 Pr.

Shopmate By McGraw Edison 3/8" DRILL

Double insulated drill with burnout protected dynamically balanced vibration-free motor, lifetime lubricated bearings, precision geared chuck and key, speed lock button sets drill speed at maximum r.p.m. No. 2100. $18.95

11-PCE. SOCKET SET

Available in S.A.E. Inch sizes or Metric Sizes, set is packed in a strong metal carrying case with locks and handle. $8.95

No. EU24 24" LEVEL $6.95

Quality 16-oz. Claw. No. D16C. HAMMER $4.99

8-Point 26" C26S. HANDSAW $6.95

Give Positive Identification To All Your Valuables ELECTRIC PENCIL ENGRAVER

The Wen Electric Pencil Engraver code-marks all your valuables for positive identification if stolen or lost. The tip has a variable stroke adjustment for heavy or fine line engraving on woods, metals, plastic or glass. $9.95

Super Savings SWAG LIGHT

Attractive Smoke Swag with Pull Chain $12.95

Also other swags at Super Savings

The Saw Designed For Homeowners HOMELITE XL CHAIN SAW

Prunes and trims trees, cuts firewood, does rough carpentry jobs right up with the big ones. Precision machined with quick-starting all-weather ignition system. $94.95

Thunderbird

"Owned And Operated By Western Canadians"

2929 DOUGLAS ST. 386-2921

OPEN 8:30-5:30, Mon.-Thurs.: 8:30-9:00, Fri.: 9:00-5:00, Sat.

THUNDERBIRD "HELPING YOU — HELP YOURSELF"

GOOD SOUND CONSULTATION — LOW EVERYDAY PRICES

BRING IN YOUR PLANS OR IDEAS FOR FREE ESTIMATES

PRICES EFFECTIVE THROUGH TO AUG. 1ST.

7-27 Prices Subject to Stock on Hand, We Reserve The Right to Limit Quantities

"Yes, I use the Classified Ads to tell people about my business . . . it's effective and inexpensive."

"The Classified Ads found me a job and a place to live . . . it's a great place to save money!"

"I use the Classified Ads whenever I have an item around the house to sell! And when I want to buy something, then I read them!"

"It's important to save money when you're a young family . . . we use the Classified Ads and shop for our needs there too . . . because it's convenient and it saves us money."

"It's surprising how quickly you can sell things with a Classified Ad!"

"The Classified Ads really work!"

The Daily Colonist
Victoria Times
CLASSIFIED ADVERTISING
386-2121
Mon.-Fri., 8 a.m.-6 p.m.
Saturday, 8 a.m.-5:30 p.m.

BEFORE THE JUDGE

The unusual charge of theft of telecommunications services drew a $100 fine Tuesday in Victoria provincial court.

Judge Blake Allan said it was an unusual case before handing out the fine to Mary Phillips, 54, of 380 Belmont Road in Hatley Park.

She pleaded guilty to the charge, and crown counsel Robert Mulligan told the court the woman had two telephones connected to B.C. Tel lines without authorization.

Michelle Gelfand, a University of Victoria law student representing Mrs. Phillips, said her client was given the telephones by neighbors and friends and had one since last August and the other for about two weeks.

Allan allowed her to pay the fine in monthly instalmentts of $25.

★ ★ ★

Allan denied bail to a 20-year-old despite non-opposition to the man's release by Mulligan, who suggested release with surety bail.

Gary Leigh Chatten, arrested in Calgary and brought back to Victoria to face 10 charges, was remanded in custody following the bail hearing.

Chatten was charged with rape, loitering and prowling by night, impaired driving, breach of probation, failing to appear in court, dangerous use of firearms, possession of marijuana, consuming liquor in a public place and driving without valid insurance.

Allan said the seriousness and the number of charges against Chatten required that he be held in custody for the public safety.

The preliminary hearing on all charges was set for Sept. 27.

Defence lawyer Jeffrey Green was granted a no-publication application on the bail hearing.

★ ★ ★

Andrew Laird Haggert, 30, of 4432 Tyndall, elected trial by judge without jury on charges of possession of a restricted weapon and carrying a concealed weapon, and had a preliminary hearing date of Oct. 27 set.

Haggert was charged July 18 after Victoria city police stopped a car at Queens and Government at about 7 p.m. He was released on $1,000 surety bail July 19 with the provision that he not be in possession of or carry firearms or other weapons.

★ ★ ★

A 26-year-old Victoria man will have to spend his next 11 weekends in Wilkinson Road jail after receiving a 21-day, intermittent sentence for driving while his licence was suspended.

Richard David Bissenden, 1039 Bay, pleaded guilty July 14 but was remanded until Tuesday for a pre-sentence report.

Before sentencing, Mulligan informed the court Bissenden had two previous convictions for impaired driving, one on March 12, 1974, in Clearbrook for which he was fined $250 and one on Oct. 20 in Victoria for which he was fined $1,000.

The charge of driving while suspended arose from a June 6 incident at Golden.

★ ★ ★

Fined for drinking-driving offences were Charles Quinn, 35, of 4190 Glanford, $600, and Ernest Stanley McNabb, 32, of 2122 Blanshard, $400.

★ ★ ★

For the sixth time this year, 60-year-old Frank Ellis, no fixed address, pleaded guilty to shouting abuse at a passing Victoria city police vehicle.

Court was told he was shouting at a passing police car at Douglas and Courtney streets at 11:15 a.m. Sunday.

When Allan asked Ed Stanton, court probation officer, if there was a recent pre-sentence report, the judge was informed one was prepared about a year ago which was 22 pages long, 19 dealing with Ellis' criminal record.

Allan gave Ellis the usual 30 days in jail.

Blaze Victim Boy, 9

PARKSVILLE — Nine-year-old Michael Gordon has been identified as the victim of a fire in a motel here Sunday.

A police spokesman said the boy, his mother Judy and a two-year-old sister were staying in a rented suite beside the office at the Ace Motel on the Island Highway when fire broke out.

A policeman on patrol spotted smoke at 7:10 a.m. and awakened Mrs. Gordon. The woman grabbed her daughter and fled out a door. Michael's body was found later in the living room.

Cause of the fire hasn't yet been determined.

Confidential Inquiry Sought

VANCOUVER (CP) — The British Columbia Human Rights Commission is requesting an inquiry into an alleged breach of confidentiality by staff of the provincial human resources ministry in Coquitlam.

Commissioner Gene Errington said Monday the commission is acting on a complaint by a former employee of the ministry who has accused a social worker of divulging confidential information about his past.

Errington said the complainant was a former resident at Brannan Lake School for boys more than 20 years ago, and was recognized at the Coquitlam office by the social worker, who once worked at the reform school. The social worker then allegedly told an office supervisor of the complainant's past.

Airline Pilot Does-It-Himself

TORONTO (CP) — Lloyd Windh earns his living as an Air Canada captain piloting giant Boeing 707s.

But his hobby is flying an open, single-seat plane with a 65-horsepower engine that he built in his basement.

Windh is one of 180 members of Chapter 41 (Toronto and District) of the international Experimental Aircraft Association (EAA).

"Everything is so controlled in a big jet," said Windh, who with his wife Anna spent eight years, on and off, assembling their tiny Baby Ace at a cost of about $2,700.

"The true joy of flying comes with the sense of freedom you have in a small plane. And if it happens to be one you have built yourself, there is a genuine sense of achievement."

Chapter 41 has more than 40 home-built planes flying every weekend from its clubhouse which members constructed, at nearby Brampton airport.

Chapter president George Jones said cost is the big reason for the growing interest in home-built aircraft.

"Buying a new plane would involve an outlay of around $15,000," he said.

"My Smith Miniplane, an 85-horsepower single-seat biplane, cost over $2,500 and was recently valued at $6,000. That's another big plus for these aircraft—their value appreciates."

Bill Tee is one of the chapter's five voluntary inspectors under the EAA program. An engineer with the de Havilland Aircraft Co. he gives guidance in the building or restoration of aircraft and makes a preliminary inspection before a plane is submitted for federal ministry of transport approval.

He also teaches a 30-week course in home construction of light aircraft at Humber College of Applied Arts and Technology.

"It is for students who are willing to invest from 500 to 1,000 hours of their leisure time building a plane."

Tee said flying a home-built aircraft is just as safe as you want to make it—or as dangerous. "We stress safety."

Nearly 1,000 home-built planes were registered in Canada last year and Tee said they were involved in only 16 minor accidents. There were no serious injuries.

Chapter 41 pilots don't limit their flying to summer.

"We fly 12 months a year in open cockpits, wearing snowmobile suits in winter and putting skis on our planes," said Jones.

"Most of us have a feeling that we are the last of a dying breed."

77 CLEAROUT

BUY a Brand NEW 77 DATSUN 710 WAGON NOW $4,977

Reduced $193 • Only 4 left

THREE POINT... DATSUN MOTORS LTD.

2620 GOVERNMENT at Hillside

385-6737

dlr. lic. 00740A

ROTHMANS OF PALL MALL WORLD FAMOUS SINCE 1890

The best tobacco money can buy

Our recipe contains 23 grades of the finest Virginia tobacco...

Rothmans cigarettes are sold today in over 160 countries, on more than 100 airlines and 150 shipping lines

Warning: Health and Welfare Canada advises that danger to health increases with amount smoked—avoid inhaling. • Tar 18 mg. Nic. 1.3 mg.

IGA

At Colwood Corners
1860 Island Highway

Prices Effective
July 27, 28, 29, 30

We Reserve the Right to Limit Quantities

OPEN 9-9, INCLUDING SUNDAY

GRADE A BEEF CROSS RIB ROAST lb. 89¢	GRADE A BEEF CHUCK STEAK lb. 79¢
JUBILEE BACON lb. 1.09	MAPLE LEAF WHOLE OR SHANK HALF SMOKED PICNIC lb. 69¢
MAPLE LEAF No. 1 BULK WIENERS lb. 69¢	MAPLE LEAF SAUSAGE STICK 1½ lbs. ea. 1.39
EXTRA LEAN GROUND BEEF lb. 89¢	IMPORTED LAMB LEGS lb. 1.19
MAXWELL HOUSE INSTANT COFFEE 10 oz. 5.99	Q.T.F. PINE-APPLE 14 ozs. 37¢
YORK CONCENTRATED APPLE JUICE 48-fl.-oz. tin 59¢	YORK CONCENTRATED ORANGE JUICE 48-fl.-oz.tin 59¢
BANQUET TV DINNER 11 oz. 79¢	McCAIN FANCY GREEN PEAS 2 lbs. 69¢
MAPLE LEAF CANNED HAM 1½ lbs. 2.99	IGA CANNED POP 10 fl. oz. 6 FOR 1.00 Plus Deposit
McLAREN HOT DOG-HAM RELISH 12 fl. ozs. 39¢	SUNKIST FROZEN ORANGE JUICE 12½ fl. ozs. 69¢
McLAREN STUFFED OLIVES 12 ozs. 99¢	DIAL REG. SOAP BARS 4s 89¢
WESTON STONED WHEAT THINS 20 ozs. 1.09	E. D. SMITH APPLE PIE FILLING 19 ozs. 65¢
IMPERIAL MARGARINE 3 lbs. 1.69	KRAFT MIRACLE WHIP 32 ozs. 1.19
YORK NIBLET CORN 3 12-oz. tins 1.00	IGA BLEACH 128 fl. ozs. 89¢
CITADEL CORNED BEEF 12 ozs. 89¢	REALEMON, 3x3¼-oz. LEMONADE CRYSTALS 67¢
No. 1 CHIQUITA BANANAS 6 lbs. 1.00	LOCAL FRESH MUSH-ROOMS lb. 89¢
WHOLE WATER-MELON lb. 10¢	LOCAL No. 2, 24s LETTUCE 2 for 39¢

FAMILY CIRCUS

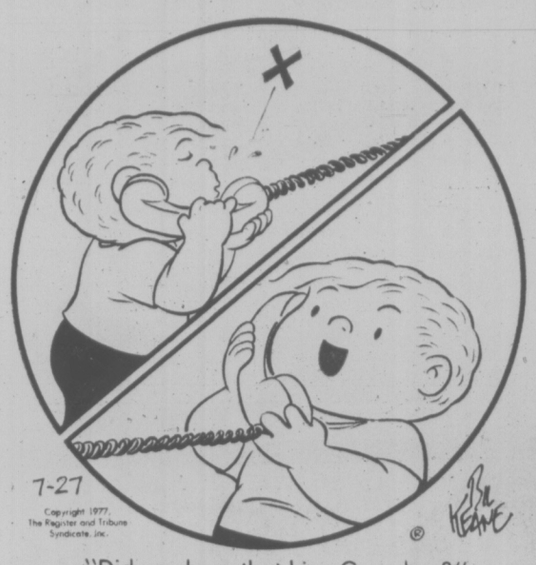

"Did you hear that kiss, Grandma?"

DENNIS THE MENACE

"YOU WANNA KNOW WHAT I CALL JUNK FOOD? CARROTS... TURNIPS... BROCCOLI... THAT'S WHAT I CALL JUNK FOOD!"

CATHY

HAGAR

BROOM-HILDA

MISS PEACH

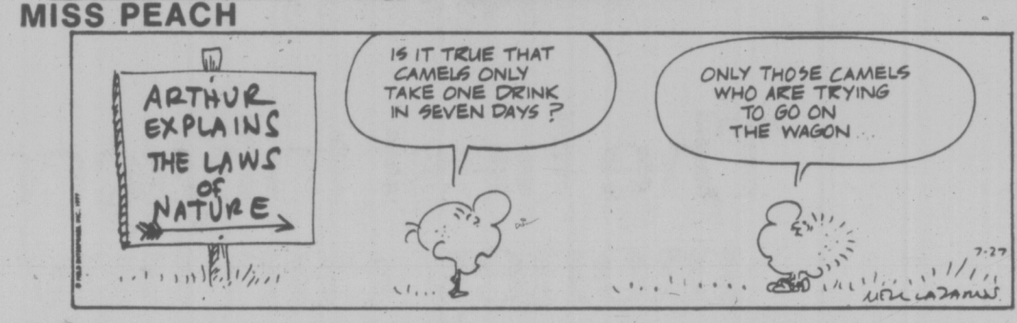

B.C.

WIZARD OF ID

APARTMENT 3-G

NANCY

MARK TRAIL

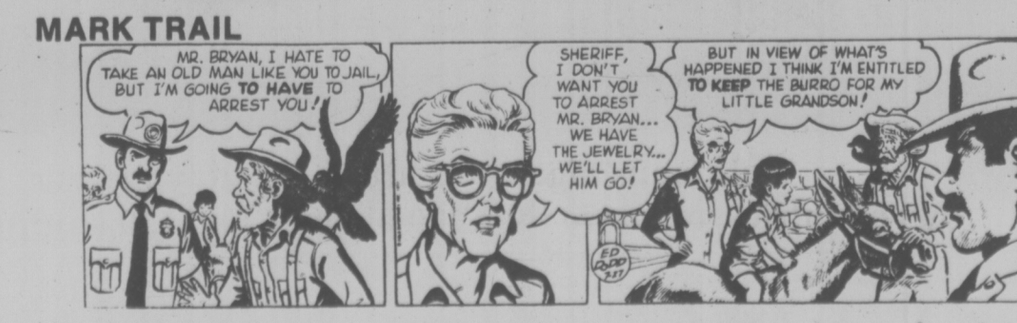

The Bridge Expert

By FRED KARPIN

To demonstrate that the necessity of "keeping the dangerous hand out of the lead" is often overlooked, today's deal is submitted in substantiation. The hand was played in a rubber-bridge gae in Stockholm, Sweden.

Neither side vulnerable.
North deals.

NORTH
♠ A K 2
♡ 8
◊ A Q 6 4 3 2
♣ A 6 3

WEST	EAST
♠ 10 7 4 3	♠ J 8 5
♡ A Q 7 5 2	♡ 9 6 4 3
◊ 10	◊ J 8 7 5
♣ Q 10 9	♣ K J

SOUTH
♠ Q 9 6
♡ K J 10
◊ K 9
♣ 8 7 5 4 2

The bidding:

North	East	South	West
1 ◊	Pass	1 NT	Pass
3 ◊	Pass	3 NT	Pass
Pass	Pass		

Opening lead: Five of ♡.

On West's lead of the heart five East put up the nine and South captured the trick with the ten-spot. There were 11 top tricks if the five adversely held diamonds were divided 3-2, as they rated to be. So, without thinking things through, South next cashed his king of diamonds, after which he led a diamond to dummy's ace. West discarded the spade three.

Having only eight sure tricks now, declarer then cashed the queen of diamonds and the queen, king and ace of spades. Next the ace of clubs was taken, and this was followed by another club, with the hope that West would be forced to win this trick; and that the latter would then lead a heart. But East won the second club lead and returned a heart. West now took four heart tricks, to hand declarer a one-trick set.

Declarer was unlucky in finding the outstanding diamonds divided 4-1, but he could have played the hand in better fashion to make sure that East would not obtain the lead to play a heart through South's remaining doubleton K-J.

After winning the opening heart lead, declarer should have led [illegible] spade to the board's ace [illegible] two. Next would con[illegible] diamond. South inse[illegible] his nine-spot when Ea[illegible] play low. West w[illegible] won this trick wi[illegible] ngleton ten.

West [illegible] n return, let us say [illegible] didn't matter wha[illegible] played back). After winni[illegible] with the club ace, a diamond would be led to South's king, after which the board would be re-entered via the spade king. Dummy's four remaining diamonds would be cashed next, and that would be that. Played as recommended, declarer would make three spades, five diamonds, one heart and one club.

CRYPTIC CROSSWORD

ANSWERS TO TUESDAY'S PUZZLE

ACROSS
1 Char
8 On the spree
9 Spotless
10 Nips
12 Unused
14 Sermon
15 Impart
17 Posted
18 Adam
19 Roulette
21 Rain-gauges
22 Task

DOWN
2 Hopping mad
3 Root
4 Attend
5 Lenses
6 Open arms
7 Less
11 Properties
13 Swarming
16 Tartar
17 Plunge
18 Acre
20 East

CLUES

ACROSS
7 Combined drawing-room and sitting-room! (7,6)
8 Well-arranged kind of order for fruit concoction (5-3)
9 One with keen eyes needed for a golf course, we hear (4)
10 The others interrupt the petty-officer quickly (6)
12 When I'm getting the job, this is what's levied (6)
14 Where one ends up, we hear, when arrested (6)
16 In Bangkok I monopolize oriental dress (6)
18 They measure the juice for a chemist (4)
20 They throw out the winners after the end of the race (8)
22 Morning receptions in London, we hear? They tax one's resources (7,6)

DOWN
1 and 19 Dn. Get your fare ready (7,1,4)
2 Maybe fires about fifty weapons
3 and 1 Dn. Increase the rate, then postages will be revised (4,2,3,3)
4 Star to take a chance with a rebuilt set (8)
5 Stop going forwards and backwards! (4,2)
6 Humble sounding appearance (4)
11 See 3 Down
13 Unspecified items badly ruined in the ship (8)
15 See 21 Down
17 The reason I have put the French word first (6)
19 See 1 Down
21 and 15 Dn. Does it circulate among the unemployed? (4,6)

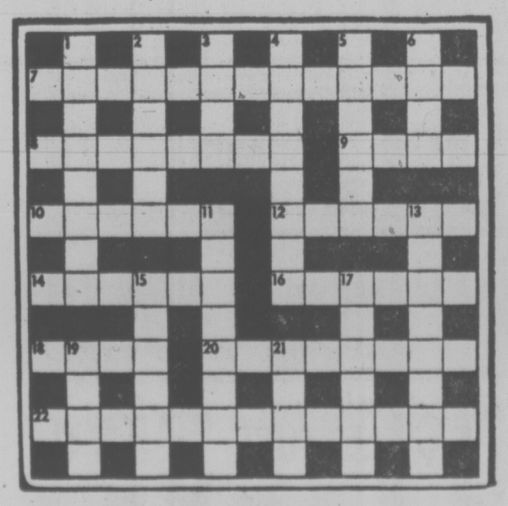

ANSWER TOMORROW

LITTLE PEOPLE'S PUZZLE

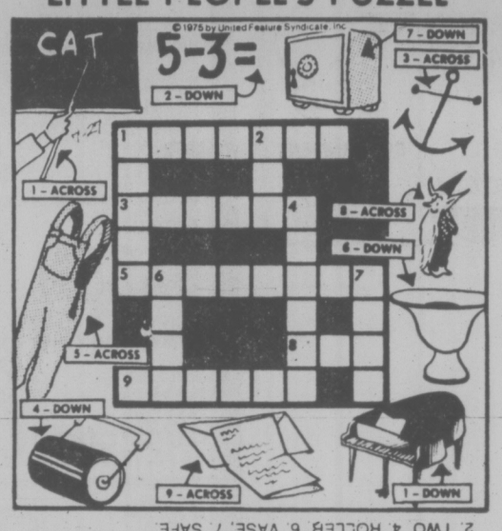

ANSWERS ACROSS — 1 POINTER, 3 ANCHOR, 5 OVERALLS, 8 ELF, 9 LETTER Down — 1 PIANO 2 TWO 4 ROLLER 6 VASE, 7 SAFE

YOUR HOROSCOPE

Astrological Forecast for Thursday, July 28

By SYDNEY OMARR

ARIES (March 21-April 19): Emphasis on accommodating to challenge. You're going to win — know it and take some hard knocks with grace, foresight. Taurus, Libra, Scorpio individuals play key roles. Accent on goal, ambition, legal hurdle.

TAURUS (April 20-May 20): Direct confrontations should be avoided. Take long-range view. Be diplomatic. One who is eager to aid in distribution, display, publication is very much an ally. Know it and act as if aware of it. Pisces figures prominently.

GEMINI (May 21-June 20): Dig deep for facts — you gain by thorough approach, by accepting challenge — and responsibility. Money of partner, mate, estate comes into sharp focus. Understanding is necessary between you and "special" member of opposite sex.

CANCER (June 21-July 22): Accent on ties, commitments, long-term relationships, cooperative efforts, marital status. Be aware of public relations. Take nothing for granted. Time is on your side; avoid rushing to decisions. Gemini, Sagittarius figure in scenario. Social occasion results in valuable contacts.

LEO (July 23-Aug. 22): Highlight originality, independence, willingness to take a chance on your own abilities. Another Leo figures in picture. Aquarian also claims part of spotlight. Emphasis on service, employment, health, coping with "dissident" relative.

VIRGO (Aug. 23-Sept. 22): Follow through on hunch — you know what should be done — key is to display courage of convictions. Love is very much a part of scenario. Emotional responses are featured. Children, change, travel, a kaleidoscope of experiences occupy top spot.

LIBRA (Sept. 23-Oct. 22): Be versatile; give full play to intellectual curiosity. Ask questions, make inquiries. Gemini, Sagittarius persons figure prominently — so does the number "3". Diet, nutrition, weight all blend into personal scenario. What had been status quo — undergoes radical upheaval.

SCORPIO (Oct. 23-Nov. 21): What appears a mishap turns out to be a blessing. Your direction is changed. You are initially disappointed. But you soon realize that your potential has been enhanced. Restrictions are overturned. You have a more solid base for creative, personal expression.

SAGITTARIUS (Nov. 22-Dec. 21): Emotion, money, discovery all blend into your personal scenario. Change of scenery indicated — good news received via written word. Gemini, Virgo figure in important ways. Payments, collections dominate. Wish is fulfilled in unusual manner.

CAPRICORN (Dec. 22-Jan. 19): Cycle high — make amends for recent slight to family member. Friend helps open door to "forbidden territory." What was out of bounds becomes fair play. Taurus, Libra and Scorpio persons figure prominently. Yes, the budget will stand that purchase.

AQUARIUS (Jan. 20-Feb. 18): See difference between promise and deception. Steer clear of one who sings blues, drinks to excess, makes outlandish claims. Accent on secrets, clandestine meetings, dreams, doubts, fears — aid from institution. Visit one confined to home, hospital.

PISCES (Feb. 19-March 20): If you neglect basic material, you pay the price. Means be thorough — accept responsibility. Member of opposite sex wants you to prove a point, to commit yourself to a specific program. Do what you believe in — stand tall for your principles. If you attempt to imitate, deceive or evade issues — you only cheat yourself.

IF JULY 28th IS YOUR BIRTHDAY, you are perceptive, somewhat domineering, independent, original, creative, temperamental. Leo, Aquarius persons play key roles in your life. December could be one of your most important months of 1977, a year featuring change, travel, intensified relationships, success through written word. If single, you could marry. If married, there could be an addition to family.

FIGURES FUN WITH

By J. A. H. HUNTER

Len looked at the crack 24 feet up the wall. "If that round sewer pipe lying against the wall there were not in the way I could reach it nicely with my 25-foot ladder on this level paving."

"I guess you could," replied Ron, checking the size. "But if this were a foot less in diameter the ladder itself would just reach it if hard up against the pipe."

What was the diameter?

Thanks for idea to R. G. Thorburn, Haileybury, Ontario.

(Answer tomorrow)

RACER was 15781.

FIGURE ON SAVINGS

WHEN YOU FOOD SHOP HERE

• GOV'T INSPECTED • CANADA GR. "A" BEEF
chuck STEAK guaranteed tender ..... lb. **69¢**

• GOV'T INSPECTED • CANADA GR. "A" BEEF
chuck cross rib ROAST ..... lb. **98¢**

• GOV'T INSPECTED REGULAR
GROUND BEEF ..... lb. **59¢**

GOV'T. INSPECTED "WILTSHIRE"
Sausage Meat . 1 lb. **79¢**

GOV'T. INSPECTED By the piece
Side Bacon ... lb. **1.19**

• FRESH SMALL
Whole Ling Cod ..... lb. **79¢**

Fresh
Oysters 8 oz. ..... lb. **1.49**

• GOV'T INSPECTED • FRESH B.C. GROWN
SPLIT FRYING **CHICKEN** ..... halves lb. **85¢**

• GOV'T INSPECTED • FRESH B.C. GROWN
Country Cut Fryers lb. **89¢**

• GOV'T INSPECTED • FRESH B.C. GROWN
YOUNG 5-9 lb. average **TURKEYS** ..... Gr. A lb. **89¢**

GOV'T. INSPECTED PORK SIDE
Spare Ribs ..... lb. **1.49**

ORANGE FLAVOUR CRYSTALS
RISE 'n SHINE 4—3-oz. Pkgs. . **79¢**

PICKLES
BICKS SWEET MIX, BABY DILLS, YUM YUM, POLISH DILLS 15-fl.-oz. jar ..... **79¢**

SWEET BISCUITS
PEEK FREANS FRUIT CREME, ASSTD CREME, P.F. ASSTD 7-oz. Pkg. ..... **49¢**

PAPER TOWELS
SCOTTOWELS OR VIVA ASSTD 2 Roll Pkg. **1.09**

CREAMED HONEY
SEVEN FARMS WHITE CAN. No. 1 2-lb. TUB **1.49**

TOMATO KETCHUP
E.D. SMITH 32-fl.-oz. BOTTLE **1.09**

FRUIT DRINKS
ALLENS ASSTD 48 Fl. Oz. Tin ..... 2 TINS **1.00**

ICE CREAM
FOREMOST FAMILY STYLE OR PALM BIG DIPPER 2 Litre Pkg. **1.29**

CHARCOAL
BRIQUETTES PRESTO 20-lb. BAG **2.99**

CHOICE BEANS
AYLMER CUT GREEN OR WAX 14-fl.-oz. tin... 3 TINS **89¢**

CHOICE PEAS
AYLMER ASSTD 14-fl.-oz. tin .. 3 TINS **89¢**

FROZEN PEAS
FROZO CHOICE 2-lb. Pkg. ..... **69¢**

POTATO CHIPS
NALLEYS 225 g. Pkg. ..... **69¢**

BATHROOM TISSUE
PUREX ASSTD 4-Roll Pkg. **1.15**

ALBACORE TUNA
FORTUNE WHITE 7-oz. Tin ..... **98¢**

COFFEE
NABOB GOLD CUP FINE, REG. 1 lb. Tin **4.29**

CANDY
PAULINS BIG BOY JU-JUBES 15-oz. Pkg.... **79¢**

TOMATOES
FORTUNE STANDARD 19-fl.-oz. tin ..... 2 Tins **79¢**

MAYONNAISE
BEST FOODS 24-fl.-oz. jar **1.29**

WAGON WHEELS
WESTONS 20-oz. Polly Bag **1.29**

MANDARIN ORANGE SLICES
MA LING 10-fl.-oz. tin ... 2 Tins **79¢**

VINEGAR
HEINZ WHITE 128 Fl. oz. **1.39**

PET FOOD
GAINES GRAVY TRAIN 4 Kg. **3.39**

LUNCHEON MEAT
MA LING 12-oz. Tin ..... **69¢**

POWDERED DRINKS
KOOLAID Unsw. Asstd. 10 g. .. 8 Pkgs. **79¢**

BEANS WITH PORK
BETTER BUY 14-oz. Tin ..... 2 Tins **59¢**

EVAPORATED MILK
SEVEN FARMS 15-fl.-oz. Tin ... 2 Tins **77¢**

SARDINES
BRUNSWICK IN OIL OR TOMATO SCE. 92 g. ..... 3 Tins **89¢**

DEODORANT
BAN ROLL-ON SCENTED UNSCENTED 1½-fl.-oz. bottle **1.19**

RIVERLAND PEACH HALVES
Or Two Fruits 14-fl.-oz. tin ... 2 tins **89¢**

SEASONED SALT
LAWRY'S 3¼-oz. ..... **49¢**

SEASONED PEPPER
LAWRY'S 1½-oz. ..... **69¢**

FROZEN LEMONADE
Minutemaid Reg. or Pink 12½-fl.-oz. tin ..... **49¢**

B.C. GROWN
LETTUCE CANADA No. 2 SIZE 24 ..... 2 HEADS **49¢**

CALIFORNIA
CANTALOUPE CANADA No. 1 SIZE 23 ..... 2 for **89¢**

B.C. GROWN
RADISHES OR GREEN ONIONS ..... 2 bunches **29¢**

Prices Effective: Wed., July 27 — Sat., July 30
We reserve the right to limit quantities

STORE LOCATIONS:
230 Cook St. — 2187 Oak Bay Ave. — Colwood Plaza
Shelbourne Plaza — Sooke Village — Cadboro Bay Village

SHOP-EASY FOODS

Strata Titles Act Loophole Backfires on Development Firm

WILLIAMS LAKE (CP) — A land development firm attempting to use a loophole in the Strata Titles Act to develop smaller recreational lots than building restrictions allow is now paying the price, Jim Smith, acting Cariboo regional district planning director said Tuesday.

A minimum of 10 acres is required for summer cabins according to regional regulations, but North Arm Aggregates Ltd. of New Westminster used the strata act to cut three developments near Williams Lake into one acre sites.

Smith said in an interview that the company is unable to proceed with the developments because the superintendent of insurance won't accept their prospectus.

But their subdivisions are registered at the land registry office in Prince George and the land is being taxed as individual lots, he added.

The developments include 79 lots on MacCauley Lake in Beaver Valley, 45 miles northeast of Williams Lake, 21 lots on Emerald Island in Lac La Hache, 35 miles southeast, and 101 lots at Bridge Lake, 75 miles southeast.

Ranchers in Beaver Valley are demanding a minimum of 80 acres for subdivisions and have organized to prevent the subdivision at MacCauley Lake.

Wally Hengsler, spokesman for the ranchers, said the surveyors had to walk across private land when they came in last summer. "If I knew what they were up to we would have run them off," he said.

Other recreational subdivisions registered under the Strata Titles Act are at Glimpse Lake, south of Kamloops and on Savary Island, 12 miles northwest of Powell River.

The act was amended last month to close the loophole.

INTERIOR COURSES PROPOSED

VANCOUVER (CP) — A university-level institution proposed for the British Columbia Interior should deemphasize the arts and pure science and stress job-oriented courses, according to proposals from the University of Victoria and Simon Fraser University released Tuesday.

The two universities prepared the plans after the Universities Council of B.C. asked last September that they, along with the University of British Columbia, make suggestions for extending degree-granting programs to the Interior.

The proposals are to be submitted in August to the UCBC's Interior Programs Board, which will make recommendations to the council.

Walter Hardwick, deputy education minister, said Tuesday the programs board will study short-term proposals for 1978-79 on Friday and examine the longer-term suggestions next month.

UBC's proposal has not been made public, but a press release from SFU said Simon Fraser envisions eight university schools that "would have quasi-professional or job-market orientation."

The SFU plan proposes separate schools offering degrees in resource management, early childhood education, fine arts, humanities, management studies, applied social sciences, applied science and health science.

The schools would be housed in facilities on existing community college campuses and would have 10 to 12 full-time resident teachers, the release says. They would be geared to "local economic conditions and the job market."

George Pederson, UVic vice-president, said the major thrust of his university's programs would be in professional schools, including social work, nursing, child care, public administration, law and education.

Guard Jailed for 10 Years For Importing Narcotics

VANCOUVER (CP) — A lower Mainland regional correction centre guard who imported 8½ pounds of heroin from Hong Kong in batteries was sentenced Tuesday to 10 years in jail.

But County Court Judge W. A. McClellan ruled that William Louis Reisig was "a tool in the hands" of co-accused Clifford Fook Hing Jung, who was sentenced to 15 years and fined $40,000 for conspiring to traffic in heroin.

The drugs, said to be worth up to $10 million when ready for street sale, were discovered when a waterfront customs examiner became suspicious of batteries that had no spark and called in the RCMP.

Reisig admitted importing a case of 35 dry cell batteries of a size used in large lantern-type flashlights, but denied he knew they contained heroin.

Crown evidence against Jung was based mainly on police-intercepted telephone calls between Reisig and Jung.

In sentencing Reisig, the judge described him as an apparently religious person whose reach exceeded his grasp. The judge handed Jung a stronger sentence because he said there was no doubt Jung would take charge of the drugs when they arrived.

Jung was given one year to pay the fine. If it is not paid, he will serve a further five years.

B.C. Railway Re-Opened

VANCOUVER (CP) — A spokesman for the British Columbia Railway said Tuesday that the railway's 250-mile line from Fort St. John to Fort Nelson reopened Monday after a six-week closure due to earth movements and a bride collapse at Ellah Creek, 30 miles south of Fort Nelson.

Company officials told a royal commission inquiry into the railway's affairs last month that cost of the repairs could run as high as $500,000.

WILLIAMS
QUALITY MEATS
795 FORT ST.
384-0525
384-0526
SPECIALS

FRESH BABY	BEEF LIVER	lb. 79¢
FRESH HOMEMADE	BEEF SAUSAGE	lb. 79¢
BONE-LESS	BARON of BEEF ROASTS	lb. 1.69
HOT	BAR-B-Q CORNISH HENS	ea. 1.99
FRESH PORK	SPARERIBS	lb. 1.59
	BABY BACKRIBS	lb. 2.49

FREEZER BEEF
GRADE A GRAIN FED HINDS $1.29 lb.
SIDES 200-lb. avg. 89¢ lb.
100% GUARANTEED BARONS $1.19 lb.
7-27 PRICES INCLUDE CUTTING, WRAPPING AND FREEZING.
ACTUAL PRICE PER POUND CHANGES DUE TO CUTTING, BONING AND TRIMMING.

b.c. briefs

Judge Reserves Decision On Barred Protesters

BLAINE, WASH. (CP) — A United States immigration judge Tuesday reserved decision on appeals by two Canadians against the refusal of U.S. immigration authorities to allow them to enter the United States.

Marty Osbetg, 23, and Randy Boyd, 18, were among seven Canadians stopped at the border at Blaine Monday as they took part in a protest march from Vancouver to the Trident submarine base at Bangor, Wash.

The seven were detained for questioning. Five of the Canadians later withdrew applications to enter the U.S.

Osbetg and Boyd went to the courts. Their case was heard in Blaine Tuesday and the judge reserved decision, adding that he will hand down his decision in due course.

Americans taking part in the walk are continuing their protest march. They are expected to reach Bangor Aug. 7.

Fugitive Remanded

VANCOUVER (CP) — Steven Kwan, 35, a fugitive from Oakalla, was remanded in provincial court Tuesday to Aug. 2 on a charge of possession of heroin for the purposes of trafficking.

Kwan was charged after police arrested a man Monday and seized about $20,000 worth of heroin.

Kwan escaped from Oakalla Oct. 8, 1976 while awaiting trial on charges of importing heroin. Two of his co-accused were convicted and sentenced to 18 years in jail.

Victim Identified

VANCOUVER (CP) — Police Tuesday identified Alan David Miller, 41, of Vancouver as the man killed Tuesday when his camper collided with a city mowing machine in the city's south end.

Police said the camper overturned and caught fire and Miller was stuck inside. The mower operator was uninjured.

Trio Recaptured

BURNABY (CP) — RCMP said Tuesday they recaptured three or four men who escaped earlier in the day from the Lower Mainland Regional Correctional Centre (Oakalla).

The four men scaled a fence around the prison at 8 p.m. and ran into nearby bush.

Still at large is Archie Pete, 23, who was serving time for burglary.

$17M Centre Set

NANAIMO (CP) — Deane Finlayson, president of Woodgrove Holdings Ltd., said Tuesday his firm will proceed with a $17 million shopping centre development seven miles north of the city centre.

The project, which received city council approval earlier this month, will include two department stores and other services for a population of 200,000.

Finlayson said construction will begin next year and the centre will be opened in 1980.

Alternative Shunned

NELSON (CP) — A proposal to save the Skagit Valley by raising the Pend D-Oreille River Dam near here rather than the Ross Dam to generate power for Seattle will shift the burden of lost wildlife and recreation land to the Kootenays, a provincial wildlife branch officer said Tuesday.

Harvey Andrusak said the people and resources in the Kootenays have suffered "significantly" because of hydro projects, and raising the dam will mean more loss of wildlife.

Environment Minister Jim Neilsen recently suggested that Seattle be provided with power by raising the B.C. Hydro dam now under construction on the Pend D-Oreille in return for an agreement not to raise the Ross Dam, flooding the Skagit.

Food Centre Eyed

LANGLEY (CP) — Preliminary plans for a major 147-acre food industry education and demonstration centre, the first of its kind in North America, were revealed here Tuesday by a private agriculture industry committee.

David Sands, committee spokesman, said the centre proposed for this municipality 30 miles east of Vancouver would have permanent buildings for year-round exibits of all facets of the farm and food industry.

Cherry Disease Spreads

VERNON (CP) — Little Cherry Disease, which recently forced the removal of some 300 trees in the South Okanagan Valley near Penticton, has now spread north to the Rutland area, the president of the British Columbia Fruit Growers Association said Tuesday.

Charles Bernhardt said that so far the disease has appeared on only one tree in the Rutland area, but the threat is so serious that a major campaign to eliminate all wild cherry trees in cherry producing areas is planned.

Bernhardt said the wild cherry tree is a good host, not only for little cherry disease, but also for cherry fruit flies which infest the fruit with worms.

Bernhardt said the cherry crop in the Kootenay area was wiped out in the 1950s, when the disease travelled up to 30 miles in one summer.

The Okanagan cherry crop is valued at about $4 million a year.

Glass Fibre Regulations Not Followed

SUMMERLAND (CP) — Ignorance of National Building Code regulations for glass fibre manufacturing led to Monday's $200,000 fire at the D. A. Industries plant, Summerland Fire Chief Mike Murphy said Tuesday.

Two explosions and a fire destroyed the plant, putting 14 people out of work and sending two firefighters to hospital after they inhaled cyanide potassium fumes.

Murphy said the National Building Code warns against manufacturing glass fibre in extremely hot weather because doing so can lead to the type of explosion that occurred at D. A. Industries, a manufacturer of truck canopy tops.

Outside temperature at the time of the explosion was about 33 degrees, he said.

The Pop Shoppe®
GIGANTIC COLA SALE CONTINUES . . .
Sale Ends Saturday, July 30th
24 10-oz. Bottles $1.99
PER CASE PLUS DEPOSIT
SOLD BY THE CASE ONLY
BUY A FULL CASE OF REGULAR COLA OR CALORIE REDUCED COLA 10-oz. SIZE AND SAVE $1.10 (REG. PRICE $3.09)
9¢ a Bottle SAVE 35%
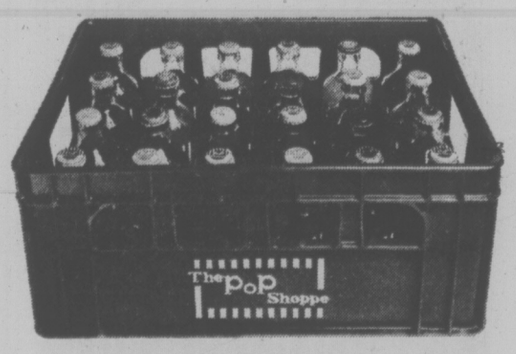

"When soft drinks are all you make you'd better make them GOOD!"
PLANT 491 BURNSIDE RD. E. 382-8208
Mon.-Wed. 10 a.m.-6 p.m., Thurs.-Fri. 10 a.m.-9 p.m.
Saturday 9 a.m.-6 p.m., Sunday Noon-5 p.m.
SALE DEPOT 1610 OLD ISLAND HWY. (Farmers Market) 478-7121
Tues.-Sat. 10 a.m.-6 p.m., Closed Sun. and Mon.
GRAHAM MEATS (Corner Shelbourne and Feltham) 477-9541
Sun.-Fri. 10 a.m.-9 p.m., Saturday 9 a.m.-9 p.m.
MARIGOLD DEPOT, 340 MARIGOLD RD. 479-8832
Mon.-Fri. 8 a.m.-6:30 p.m., Sat. 9 a.m.-6 p.m., Closed Sun.
"A GOOD CASE FOR A PARTY"
WE RESERVE THE RIGHT TO LIMIT QUANTITIES
T.M. Reg'd. Pop Shoppes of Canada Limited
7-27

Woodward's
HOME FURNISHINGS
SALE CONTINUES

Check the savings on Proctor-Silex quality appliances
YOUR CHOICE SALE PRICE, each 14.88
2-Slice Toaster—Color coded toast selector, snap-open crumb tray. Attractive chrome finish.
Steam/Dry Iron—Easy-to-read temperature guide, polished multi-vent soleplate and steam switch.
2-Quart Kettle—Comes apart for easy cleaning, stainless steel vessel and boil/dry shut-off.

West Bend's Super-health Cookware
1 Qt. Covered Saucepan SALE PRICE 13.88
2 Qt. Covered Saucepan SALE PRICE 16.88
3 Qt. Covered Saucepan SALE PRICE 17.88
5qt. Cov'd Dutch Oven SALE PRICE 19.88
10" Covered Frypan SALE PRICE 18.88
Heavy quality cast aluminum cookware requires minimum heat or oil. Snug fitting lids seal in flavour as food cooks in its natural juices. 'Cast-on' cooking surface cleans easily and resists sticking.
Woodward's Housewares, Main Floor

ABUSE RULING APPEALED

VANCOUVER (CP) — A provincial court justice of the peace has filed an appeal against a decision of Chief Justice Nathan Nemetz in connection with the search of two city newsrooms.

Bill Harrison, 27, is appealing Nemetz's June 28 decision that search warrants issued by Harrison against Vancouver newspappers were an abuse of the court process.

IRA Wants to Attend Kennedy's Status Hearing

VANCOUVER (CP) — The lawyer for suspected Irish Republican Army terrorist Jim Kennedy Tuesday asked the Canadian government to guarantee safe passage to members of the IRA who want to come to Canada to testify at a hearing into Kennedy's identity.

Lawyer John Taylor said two members of the IRA's political arm, the Sinn Fein, and a member of the militant provisional wing of the IRA want to attend the hearing, as well as two of Kennedy's relatives.

Taylor said his client sent a telegram to Immigration Minister Bud Cullen Tuesday asking for the guarantee.

Taylor said he can't name the would-be witnesses, but said the safe-passage guarantee is essential to avoid the possibility of the IRA members being detained by immigration authorities the same way Kennedy was.

The hearing — to be held in Ottawa — will rule on Kennedy's appeal for refugee status. If the appeal is granted, it will override a deportation order against Kennedy issued July 14.

A VERY IMPORTANT MESSAGE TO OUR SERVICE STATION CUSTOMERS

In order to give our customers longer gas station hours and to keep gasoline prices as low as possible, we have made these changes in our service station operation.

STARTING NEAR THE END OF JULY —
The gas bar in our service stations will be operated by BEAVER* (a division of Shell Canada Limited).

TO SERVE YOU BETTER
Hours will be from 7 in the morning until 10 at night (or even later) seven days a week. A full line of quality petroleum products, including UNLEADED gasoline, will be available.

CASH ONLY IN GAS BARS —
Whether BEAVER* Gas Bars are full service or self service, you will find their prices very competitive with other stations within the market area. Purchases at the BEAVER* Gas Bar will be on a cash basis.

WOODWARD'S SERVICES YOUR CAR —
You can still use your Woodward's ACCOUNT CARD for oil changes, lubrication, brakes, wheel balancing, alignment and minor tune-ups. This also applies, of course, to our full line of quality tires, dependable batteries and auto accessories that our customers have come to rely on over the years.

TRY US — YOU'LL LIKE US
We sincerely believe you will be pleased with the combination of the new BEAVER* Gas Bars and reliable WOODWARD'S service and auto accessories. We look forward to serving you soon.

Woodward's

*Registered Trademark-Shell Oil Canada Limited.

Woodward's

Final July Clearances

books

Wherever you're going this summer stop first at Woodward's and buy these engrossing and informative best sellers all reduced to clear.

Hitler's Letters and Notes CLEARANCE PRICE	4.00
Encyclopedia of Jazz CLEARANCE PRICE	10.80
England: Fortress Built by Nature CLEARANCE PRICE	12.00
Scotland Through the Looking Glass CLEARANCE PRICE	5.60
Bureaucratic Zoo. James Baren CLEARANCE PRICE	6.29
There's A Raccoon In My Parka CLEARANCE PRICE	6.99
Oliver's Story. Segal CLEARANCE PRICE	6.79
Illusions. Richard Bach CLEARANCE PRICE	5.49
Marguerite Patten's Everyday Cookbook CLEARANCE PRICE	4.25

Woodward's Bookshops, on the Mayfair Mall

SWIMMING POOLS

Everybody into the pool! Kids and Mom and Dad, too! Steelwall vinyl lined Splasher-Pools are great for keeping cool during the warm summer months. Save now!

6'x12" CLEARANCE PRICE	11.99
10'x20" CLEARANCE PRICE	29.99
8'x15" CLEARANCE PRICE	19.99
8'x20" CLEARANCE PRICE	19.99

Woodward's Pools & Supplies (Toys)

Woodward's Mayfair, phone 386-3322.
Store Hours: 9:30 a.m.-5:30 p.m. Monday to Saturday.
Evening shopping Thursday and Friday 'til 9:00 p.m.

PAINT SALE

Woodward's quality paint for every job big or small around the house . . . best selection, proven quality, big savings!

Polygard Driveway Coating

SALE PRICE 4 Gals. 9.99

Applicator 3.89

A driveway can make or mar a home. If yours is less than perfect, improve it the quick and easy way by applying this pitch-emulsion coater. It dries to a smooth satin-black sheen and seals against gas, oil spills and road salt deterioration.

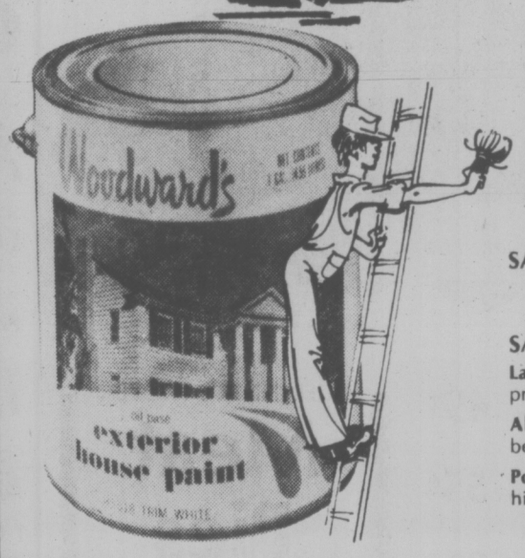

Woodward's Exterior House Paint

SALE PRICE ..... 3.89 Qt.

SALE PRICE ..... 10.99 Gal.

Latex — for stucco, cement, masonry and primed wood.

Alkyd — oil base paint protects and beautifies.

Porch and Floor Enamel — hard wearing, high gloss. For concrete, wood, linoleum.

Redecorate with Woodward's Interior Flat Latex Paint

SALE PRICE ..... 2.99 Qt.

SALE PRICE ..... 9.99 Gal.

Dries odour free in one-half hour to a smooth, velvety finish. Easy clean up of floor and tools. Ready-mixed colors for walls and ceilings.

Woodward's Fine Finishes To Match Latex Paint ..... SALE PRICE 3.89 Qt. 10.99 Gal.

For woodwork trim, bathrooms and kitchens:
Semi-Gloss Latex — easy cleanup.
Semi-Gloss Alkyd — hard wearing beauty.
Super-Gloss Enamel — complementary colors for high use areas.

Woodward's Paints, Main Floor.

Woodward's

Woodward's Mayfair, phone 386-3322.
Store Hours: 9:30 a.m.-5:30 p.m. Monday to Saturday.
Evening shopping Thursday and Friday 'til 9:00 p.m.

July Menu Memo:

from Woodward's

Marinated Barbecued Chicken

In large screw-top jar combine 1, 7½ oz. tin tomato sauce, ½ cup orange juice, ½ cup salad oil or olive oil (or combine both), ¼ cup vinegar, 3 tbsp. finely chopped onions, 1 tsp. salt, 1 tsp. crushed oregano, 1 large clove crushed garlic and six pepper corns.

Cover; shake vigorously.

Place 4-chicken legs, including thighs, and 2 whole chicken breasts, halved lengthwise in large shallow baking dish in single layer.

Drizzle tomato sauce mixture over chicken. Cover and refrigerate for at least 4 hours or overnight, turning occasionally.

To cook chicken, drain: reserve marinade (remove pepper corns). Grill chicken over medium coals for 45 to 60 minutes, turning frequently and brushing with marinade (the length of cooking time will depend upon the distance of chicken from coals and the heat generated by the coals).

In bowl, combine 3 tbsp honey 1 tsp. chopped parsley and ½ tsp. dry mustard (or to taste). Just before serving brush chicken lightly with honey mixture... Makes 6 to 8 servings.

Schneider's makes great Summer eating

STORE HOURS

Mon., Tues., Wed. and Sat. 9:30 to 5:30 p.m.
Shop 'til 9:00 p.m. Thursday and Friday.

SCHNEIDER'S BONELESS FULLY COOKED
Olde Fashioned Ham Cryovac pieces lb. **2.99**

SCHNEIDER'S—SKINLESS, BIG REDS OR
All Beef Wieners 1-lb. vac pak, ... each **89¢**

SCHNEIDER'S
Luncheon Meats 6-oz. package 7 varieties **2 for 89¢**

SCHNEIDER'S SLICED
Beef Bologna 16-oz. vac pak, each **99¢**

SCHNEIDER'S
Mini Sizzlers 1-lb. package, 3 varieties, ... each **1.19**

SCHNEIDER'S
Head Cheese Bowls 12-oz., each **89¢**

SCHNEIDER'S—PURE PORK SAUSAGE
Farmer's Market 16-oz. tray each **1.29**

SCHNEIDER'S BURGERS
Quarter Pounders 5 varieties, 16-oz. carton each **1.19**

SCHNEIDER'S OR COUNTRY MAPLE SLICED
Side Bacon 16-oz. vac pak, ... each **1.69**

SCHNEIDER'S CUT-UP BREADED
Cooked Chicken 2-pound box, each **3.59**

L'OVEN FRESH
Frankfurter Rolls ..... **6 for 49¢**

SCHNEIDER'S
Mozarella Cheese ..... 12-oz. pkg. **1.67**

CRISPY CRUST
Pure Lard ..... 1-lb. carton **49¢**

CRISPY FLAKE
Shortening ..... 1-lb. carton **55¢**

SCHNEIDER'S OLD SMOOTHY
Cheese Food Cold pack, ... 8-oz. **95¢**

SCHNEIDER'S
Farmers Cheese 12-oz. package **1.39**

SCHNEIDER'S BRICK OR COLBY
Cheese ..... 12-oz. block **1.35**

SCHNEIDER'S FROZEN
Meat Pies
Beef, chicken, pork or steak, 2—4-oz.
69¢

We are proud of our wide selection

PUREX
Bathroom Tissue Asst. colors 4-roll pack **99¢**

BEST FOODS
Mayonnaise ..... 24-fl.-oz. jar **1.19**

OLD DUTCH
Potato Chips All flavours, ... 225 gram carton **49¢**

WINSTON HOUSE
Fruit Drinks All flavours, ... 48-fl.-oz. tin **2 for 89¢**

WOODWARD'S OLD FASHIONED
Peanut Butter Plain or crunch, ... 16-oz. jar **99¢**

WOODWARD'S SUPREME
Margarine ¼'s pack, ... 3-lb. carton **1.47**

WYLERS
Flavoured Crystals .... 624 gram tin **1.59**

WYLER CONTEST. JULY 25th-AUG. 6th

Win a 10-speed bike

One Corsair 10-Speed Bike will be given away at each Woodward's store.
Pick up your entry form on any Woodward's Food Floor.

& good food buys!

FRESH Chicken on Sale Now!

FRESH B.C. GROWN
Whole Fryers Grade A, ... pound **79¢**

FRESH B.C. GROWN
Split Fryers halves of chicken to bar-b-que, pound **95¢**

FRESH B.C. GROWN
Fryer Segments breasts, legs, drums, thighs ..... pound **1.39**

FRESH B.C. GROWN
Fryer Wings ..... pound **89¢**

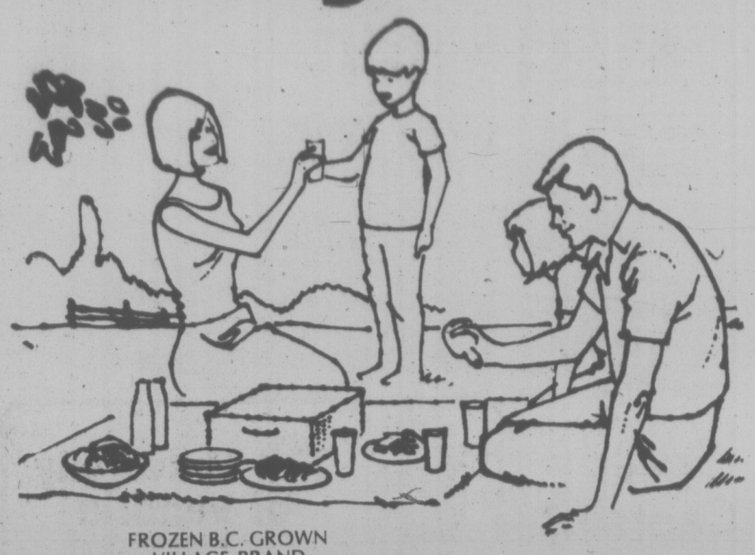

FROZEN B.C. GROWN
VILLAGE BRAND
ROASTING CHICKEN 5 to 7 lbs., utility pound **89¢**

FRESHLY GROUND
REGULAR QUALITY
Ground Beef
pound
49¢

WOODWARD'S
Hamburger Buns
8's
2 for 89¢

FRESH B.C. GROWN
Young Turkeys
Grade A under 10 lbs.
pound
89¢

WOODWARD'S FROZEN
French Fries
2-pound pkt.
49¢

WOODWARD'S FANCY
Frozen Peas
assorted sizes,
5-lb. bag
1.69

B.C. GROWN GRADE CANADA NO. 1 FRESH
Celery crisp, firm stocks, ... each **29¢**

B.C. GROWN GRADE CANADA No. 1
Potatoes fresh dug earlies ..... 10-pound bag **79¢**

B.C. GROWN GRADE CANADA No. 1
Tomatoes hot house, ... lb. **69¢**

B.C. GROWN FRESH FANCY
Lettuces red, butter and romaine ..... **4 for 89¢**

WOODWARD'S SUPREME
Salad Dressing ..... 16-fl. oz. bottle **69¢**

WINSTON HOUSE
White Vinegar ..... 128-fl. oz. bottle **99¢**

WOODWARD'S FROZEN
Grapefruit Juice
from concentrate, 6¼-oz.
4 for 89¢

Check our choice of Seafood

PREVIOUSLY FROZEN
Cooked Shrimp Meat ..... pound **2.99**

FROZEN
Rupert Cod in golden batter 16-oz. **1.29**

MARGARITA
Sardines with tomato sauce . 4¼-oz. **4 for 85¢**

Frozen and Dairy Foods

WOODWARD'S FROZEN
Orange Juice ..... 6¼-oz. **2 for 59¢**

McCAIN SUPREME
Pizza 26-oz. **2.89**

WOODWARD'S FROZEN
Fish & Chips ..... 24-oz. pkt. **99¢**

WOODWARD'S
German Butter cheese-random cuts ..... per lb. **1.89**

JACKIE
Havarti Cheese ..... 1-lb. package **1.79**

Make a note to shop at....

Woodward's

for Quality, Selection and GOOD VALUES!

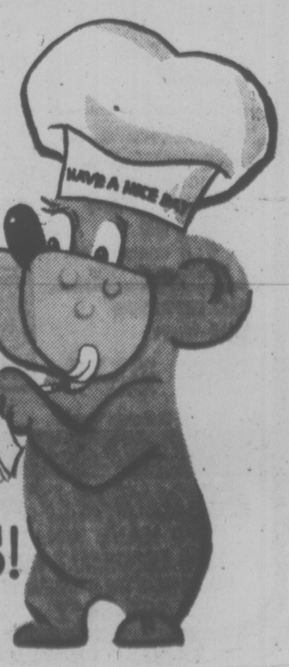

Personal Shopping Only. July 27 to 30th.
We reserve the right to limit quantities.

Concorde Saves Day For Medical Teams

LONDON (Reuter) — The supersonic Concorde jet is ferrying across the Atlantic a new method of diagnosing lung disease which, because of a crucial time factor, cannot be transported by any other means.

Doctors at the Johns Hopkins Medical Unit in Baltimore, Md., took delivery last week of the first batch of generators of a newly developed pharmaceutical gas, flown from London.

When the generators were first developed here at the Medical Research Council (MRC) cyclotron unit, U.S. hospitals requested supplies.

But exporting from Britain created problems.

The krypton generator from which the radioisotope krypton 81m is obtained decays to half its strength in a matter of hours.

The normal flight time from Britain to the United States is about eight hours, so that with added time for surface travel the equipment would have been clinically useless on arrival.

The MRC said today: "It was at this stage that the idea of using Concorde emerged. Two medical teams, one in Washington and one at Baltimore, are particularly keen to carry out lung studies with krypton and it has now proved possible to supply them."

Concorde's crossing time is 3½ hours.

Many lung patients in Britain have undergone investigations with krypton 81m. The patient breathes air with a trace of radioactive krypton in front of a "gamma camera."

The camera records the regional arrival of air in the lungs, and because krypton's radioactivity is short-lived, doctors can immediately see which parts of the lunge are not receiving air.

Krypton's short half-life means that the radiation exposure of the patient is reduced to a minimum.

DEEPSEA SHIPS

Victoria — Fairsea, leaving noon Thursday; Yon Eun, in for repairs; Mariposa leaving 6 p.m. today.

Crofton — Hartleet.

Port Alberni — World Argonaut; Da Noil; Lloyd Humaita; Aleksander Seralimovick.

Gold River — Victoria.

Nanaimo — Dresden.

Harmac — Putten.

Duncan Bay — Rondeggen.

Tahsis — Patula.

Homeowners Win View Battle

Homeowners in a district of Cadboro Bay have won a long battle to preserve their sea views.

Saanich council Monday night unanimously agreed to amend a zoning bylaw which will limit homes in the area bounded by Killarney, Cadboro Bay and Hubbens Close to one-storey buildings only.

Up to now zoning has allowed two-storey homes up to 30 feet in height.

The amendement, however, is contingent upon a report by the municipal solicitor concerning the insurability of existing homes that do not conform to the new bylaw. There are about five two-storey homes in the area.

Council's decision came after an emotion-packed four-hour public hearing.

Those opposed complained non-conforming property owners will have difficulty getting insurance, and that a oner-storey restriction will lower property values.

Those in favor contended the bylaw is merely a continuation of a covenant which was on all properties in the area for 25 years and which limited homes to one storey.

The covenant expired three years ago.

Municipal planner Gil Laurenson said 14 of the 30 homeowners in the area applied for the zoning change to continue the protection.

About five homeowners were opposed, he said.

Speedy Captains Crowned

TORONTO (CP) — The hat in the offices of the Toronto Harbor Commission is 150 years old and may be the oldest in the city.

Since 1861, the tall, silk and beaver hat has adorned the heads of 116 captains whose vessels were the first to enter the harbor each spring.

The hat, which came to Canada from England in 1827, is the property of each captain for a day, although harbormaster John Mann said it has overstayed its absence from the commission offices.

In one instance, the captain and crew were found in a city pub, still celebrating their early arrival, Mann said.

"They were using the hat for a giant drinking cup and had it filled to the brim with beer."

On another occasion, the hat was late and considered lost until police called to say they had found the hat and its temporary owner, who was in a downtown jail cell sleeping off his celebration binge, he said.

"That kind of celebration goes back to the days when the arrival of the first ship in Toronto harbor was a major event each year and the lucky captain led a big parade up Jarvis Street to the original city hall."

He said he has no idea how many strange exploits have befallen the hat, but, "these days it gets pretty calm treatment— the captain who receives it only wears it for a few minutes for the photographers."

The hat was presented on April 5 this year to A. H. Gjevik, captain of the Thorshope of Sandefjord, Norway.

"The only thing I worry about is having to present it to a captain on a windy day and seeing it blow off into the lake," said Mann.

"It has been on the water 116 times, but never in it. The hat would probably dissolve and disappear."

The University of Victoria

announces

A PROGRAM OF DOWNTOWN NOON HOUR AND LATE AFTERNOON CREDIT AND NON-CREDIT COURSES BEGINNING IN SEPTEMBER

This Fall, the University will offer a new program of credit and non-credit courses downtown at the noon hour for the benefit of those employed in the city during the 8 a.m.-5 p.m. period. Credit courses will assist students who wish to begin study toward a university degree on a part-time basis. Non-credit offerings will be designed for individuals who wish to increase their personal or professional competence but are not interested in degrees.

Courses will be scheduled in convenient locations in the downtown area.

CREDIT COURSES

Those who wish to register for the following courses and who have not been previously admitted to the University should contact Admissions Services (M Hunt) immediately. Telephone 477-6911, locals 4449, 4845, or 4868, 8:30 a.m.-4:30 p.m.

Students who have been previously admitted to the University of Victoria and who are eligible to register for these courses should complete an Application for Re-Registration which can be obtained from the Records Office (M Hut) on the campus, 477-6911, local 4391. Applications for Re-Registration for more than 6 units must be returned by June 30, 1977, for 6 units or less, by July 31, 1977.

Students wishing to register during Early Registration, July 6-August 12, Monday-Friday, 12:30-4:30 p.m. and 6:00-7:30 p.m. in Room 207 Clearihue Building, should submit their Application for Admission or Re-registration as early as possible before July 31.

TIMETABLE

ECONOMICS 100 (3 units) The Canadian Economy — Principles, Problems and Policies
Tues.-Thurs. 12:10-1:30 p.m. Sept.-April
Instructor. Mr. A. Mirlin

ENGLISH 121 (1½ units) Literature: Prose Fiction
Tues.-Thurs. 12:10-1:30 p.m. Sept.-Dec.
Instructor: To be announced

ENGLISH 122 (1½ units) Literature: Poetry and Drama
Tues.-Thurs. 12:10-1:30 p.m. Jan.-April
Instructor: Dr. C. Doyle

POLITICAL SCIENCE 100 (3 units) Canadian Government and Politics
Mon.-Wed. 12:10-1:30 p.m. Sept.-April
Instructor: Dr. G. L. Kristianson

POLITICAL SCIENCE 361 (1½ units) Interest Groups and Parties in Canada
Thurs. 12:10-1:30 p.m. Sept.-April
Instructor: Dr. W. Young

SOCIOLOGY 100 (3 units) Introduction to Sociology
Mon.-Wed. 4:10-5:30 p.m. Sept.-April
Instructor: To be announced

Class locations: To be announced

NON-CREDIT COURSES

The non-credit program will be announced in detail during the month of August. Confirmed offerings to date include a course on Pre-Confederation History of B.C., one section of intensive French as part of the French Language Diploma Programme, Social Policy Issues of the 1970's, and Coping with Stress.

For general information on downtown offerings of the University, contact the Division of Continuing Education
477-6911, locals 4802, 4803, 4804.

Max Factor's large size summer treatment specials

Here are special needs your skin demands to keep its natural beauty balance when the heat is on. Extra moisturizing properties help your skin keep its supple, resilient texture.

Max Factor Skin Freshener 12-oz. ..... Manufacturer's Special **3.75**

Max Factor Moisture Essence Under Make-Up Lotion 8-oz. ..... Manufacturer's Special **4.50**

Max Factor Moisturizing Liquid Cleanser 12-oz. ..... Manufacturer's Special **3.75**

Max Factor Moisture Essence Night Cream 4-oz. ..... Manufacturer's Special **4.25**

Max Factor Astringent 12-oz. ..... Manufacturer's Special **3.75**

Max Factor Dry Skin Cream 4-oz. ..... Manufacturer's Special **3.75**

Woodward's Cosmetics, Main Floor

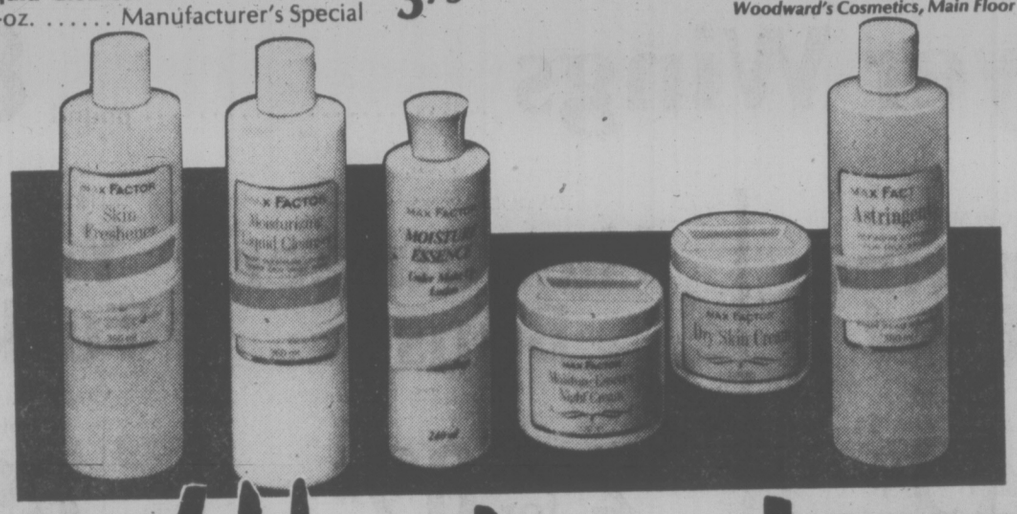

Woodward's

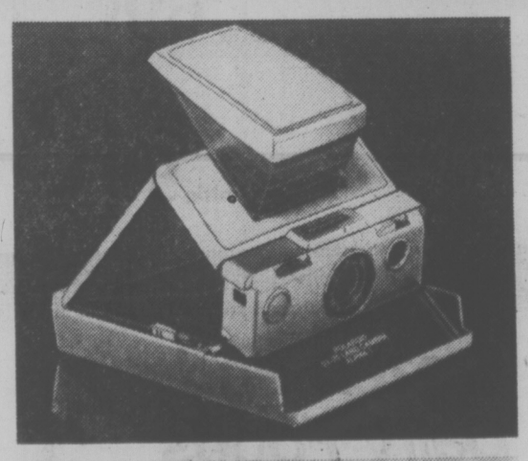

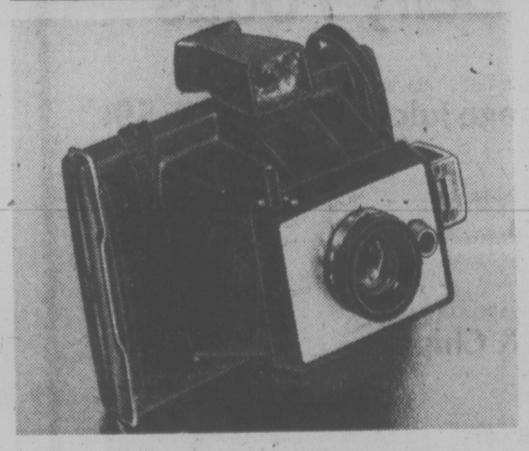

Polaroid's newcomer!

New One Step Camera SALE PRICE **36.99**
The One Step fits in the palm of your hand! Has auto exposure control; auto print ejection; auto time exposure to one second; and many more exciting features.

Polaroid SX70 Alfa 1 SALE PRICE **189.99**
Precise single lens-reflex viewing and focusing. Built-in tripod mount. Detachable strap.

Polaroid Minute Maker SALE PRICE **25.99**
An ideal camera for youngsters of all ages. Takes beautiful color pictures in minutes; black and white in seconds. Adjustable focusing; built-in flash shoe; shutter button lock; big, bright viewfinder.

Polaroid SX70 Model II SALE PRICE **119.99**
Features through-the-lens viewing and focusing; auto exposure control. Folds to a compact size. See your pictures in minutes with this exciting fun camera!

Woodward's Cameras, Main Floor

Woodward's Mayfair, phone 386-3322. Store Hours: 9:30 a.m.-5:30 p.m., Monday to Saturday. Evening shopping Thursday and Friday 'til 9:00 p.m.

ESQUIMALT AUTO PARTS SUPER MARKET

Vacation Specials

CHARGEX

master charge

Sale Prices 'til Closing Sunday, July 31

OIL FILTERS SPIN-ON. Only Nos. Ph8, 11, 13, 25, 30 and 43. LIMIT 2 — FRAM FILTERS — **1.78** ea.

COOLANT Recovery System Save your coolant! Recycles valuable coolant, prevents overheating due to coolant loss. Easy to install! Reg. 6.98 NOW **4.68** ea.

STANDARD, CHAMPION, N.G.K., BOSCH SPARK PLUGS **88¢** ea. LIMIT 8 PLEASE

CYCLONE HEADERS Includes collectors and all hardware. SALE PRICED **78.98** set. Vans, Pickups, Cars

MINDBLOWER SPEAKERS 6"x9" speakers with built-in power amplifier. Gives up to 30 watts per channel. Mode selector switch and loudness control, 10-oz. ceramic magnets. Reg. 86.98 SALE PRICED per set **74.88**

CAR CARE PRODUCTS

ZIP WAX CAR WASH **1.68** each

HIGHWINDER SIDE PIPES 60" 70" **77.98** complete set. White stock lasts

LIQUID CAR WAX **2.28** each

WASH BRUSH Special! Reg. 5.98. NOW **3.98** Reg. 8.98. NOW **6.98**

ROOF TOP BASKET RACK 33"x42" non-corrosive aluminum. Fits the roof of most cars with or without gutters. Also on display: Bar and Trunk Mount Racks. Model A242 (not exactly as illustrated). Super Priced **22.98** ea.

and now we rent 'em
•Engine Hoists •Electric Impacts •Floor Jacks •Cyl. Hones •Socket Sets •Sanders
Auto Tool and Equipment Rentals

ALSO OPEN SATURDAYS AND SUNDAYS

ESQUIMALT AUTOMOTIVE PARTS LTD
"WE HAVE WHAT YOU NEED—IMPORTS TOO"
1230 ESQUIMALT ROAD ACROSS FROM THE MUNICIPAL HALL
386-8877
MON. THRU SAT. 9 A.M.-5:30 P.M.
SUNDAY, 10:30-4:00 P.M.
7-27

Handy Salad Bar for Self-Serve

family

Entertaining outdoors: With so many palates to please, set up a table with self-serve salad makings. A large bowl of crisp assorted greens, together with smaller bowls filled with onion rings, tomato wedges, radish roses, marinated cucumbers, chopped parsley, sliced celery and avocado slices.

Offer a selection of salad dressings, a bowl of garlic croutons, a pepper mill and salt shaker and then ask your guests to serve themselves. It's fun for the guests and easy on the hostess.

MUSHROOM EGG SALAD

½ lb. mushrooms
1 tablespoon water
2-3 cup finely chopped celery
2-3 cup finely chopped cucumber
2 cups shredded lettuce
½ teaspoon salt
Few grains pepper
French or Italian dressing to moisten
2 hard-cooked eggs, sliced
Paprika

Trim and wash mushrooms; leave small ones whole and cut larger ones in halves or quarters. Add water to mushrooms in saucepan, cover and simmer 2 to 3 minutes; drain off any liquid. Cool. Toss mushrooms with other vegetables, seasonings and dressings. Garnish with egg slice sprinkled with paprika. Makes 4 to 5 servings.

SEASONED POTATO SALAD

5-6 cups ¼" sliced uncooked potatoes
2 teaspoons salt
1 teaspoon dry mustard
Freshly ground black pepper
3 tablespoons red wine vinegar
1/3 cup salad oil
3 tablespoons snipped fresh dill
2 tablespoons finely sliced green onion

Cook potatoes in boiling water with salt until they are barely tender. Drain well. Place in a large bowl. Mix together the mustard, pepper and vinegar and pour over hot potatoes. Toss potatoes to distribute seasonings. Add oil, dill and green onion. Toss gently. Taste for seasoning. Refrigerate until needed. Makes 4-6 Servings.

TANGY BEEF KABOBS

Marinade:

¼ cup red wine vinegar
1 teaspoon salt
Freshly ground black pepper
1 teaspoon dry mustard
¾ cup corn oil
2 tablespoons capers, drained and coarsely chopped
1 small clove garlic, finely chopped
¼ cup chopped parsely
1 cup thinly sliced onion rings
4 cups cooked beef, cut in 1½-2" cubes or sliced ¼" thick (leftover roast beef, barbecued or broiled steak or pot roast)
Cherry tomatoes
Stuffed olives

Combine first eight ingredients. Place onions and meat in a dish and pour marinade over, turning meat so all sides are moistened. Cover and refrigerate for several hours, turning meat and onions occasionally. Thread meat onto skewers, alternating with cherry tomatoes and olives. Place on a bed of lettuce. Serve with Seasoned Potato Salad, radish roses, cucumber slices, pickled beets and any other salad vegetable of your choice.

SALAD NICOISE

3 cups cooked sliced potatoes
2 lbs. green beans, trimmed and cooked
1 red onion, thinly sliced
3 tomatoes cut in wedges
½ cup pitted ripe olives
1 2-oz. can anchovy fillets
2 7-oz. cans chunky tuna
2 hard-cooked eggs
lettuce leaves

Pour over just enough dressing of your choice to coat potato slices. Cover and chill. Moisten beans with dressing and chill. Mix potatoes, beans, onion rings, anchovies and tuna. Place on bed of lettuce leaves. Garnish with egg quarters. Four servings.

SALMON SALAD

1 7-oz. can salmon, drained and broken into bite-size chucks
1 green pepper cut in thin strips
2 green onions thinly sliced
½ cup finely diced cucumber
4 cups crisp torn-up mixed salad greens (iceberg-bibb-romaine lettuce, chicory or escarole)
2-3 tablespoons lemon juice
1-3-½-cup mayonnaise
2 cups broken potato chips

Combine salmon, green pepper, onion and salad greens. Mix lemon juice and mayonnaise and add to salad. Toss lightly. Just before serving, add potato chips and toss lightly. Four lunch servings — six side salads.

3 oranges, peeled and sliced

MOCK DEVONSHIRE CREAM

1 4-oz. package cream cheese
½ pint 35 per cent cream
2-3 tablespoons brown sugar

Beat cream cheese until softened. Blend in cream and whip until thickened. Stir in brown sugar.

FRESH FRUIT TRAY

3 fresh peaches, peeled, pitted and sliced.
3 fresh pears, pared, cored and sliced.
1 pint blueberries, washed and topped and tailed
1 pint strawberries, washed
1 pint raspberries, washed

Peaches can be peeled by plunging fruit into boiling water for ½ minute and then into cold water; skin will slip off easily. Brush pears with lemon juice to prevent browning. Arrange fruit attractively on a serving plate or tray. Serve with Mock Devonshire Cream

Makes 8-10 servings.

MORE FRUIT CONSUMED

WASHINGTON (UPI) — Americans ate more fruit last year than at any time in the past three decades, according to the agriculture department.

A department report said per capita fruit consumption rose from 213.6 pounds in 1975 to 222.3 pounds last year, the highest level since 1946.

Consumption of fresh fruits, it said, rose to 86.6 pounds per person last year from 83.3 pounds in 1975, with all of the gain due to non-citrus fruits.

Fresh citrus consumption dropped to 29.2 pounds but consumption of other types of fruits rose because of bigger sales of bananas, apples and avocados.

Tuna-Stuffed Apricot Salad

1 can (6 oz.) flaked tuna fish
1 tablespoon grated orange rind
1 tablespoon minced onion
¼ cup finely diced celery
Lemon pepper to taste
Salt to taste
Salad dressing to moisten
15-16 fresh apricots halved
6 lettuce cups

Combine tuna, orange rind, onion, celery and seasonings. Moisten with salad dressing. Chill. Stuff apricot halves with mixture. Arrange about 5 fresh apricot halves in each of the lettuce cups. Serves 6.

We wish to thank our many customers for their patience during our summer clearance.
We hope you are as well satisfied with your savings, as we are with our empty shelves —now rapidly filling with exciting fall merchandise.
We invite you to come in and try on this fine footwear from Canadian and European craftsmen.

Munday's
1203 DOUGLAS STREET 383-2211
"elegant fashion for lighthearted feet since 1899"
7-27

fashion clearance
25% off

Tailored Pant Suit SALE
From 3 to 7 Pieces
Sizes 7 to 16
PANT SUITS
Sizes 10 to 22
BLOUSES AND TOPS ½ PRICE
7-27
James Bay Square IN THE MALL
Jaline's fashions
SIMCOE AT MENZIES 382-1023
Free Underground Parking Behind Safeway

FINAL CLEARANCE
• Pant Suits
• Pant Coats.
• Knit Coats
• Dresses
• Skirt Suits
• Gowns
• Jumpsuits
Reg. to $60.00
$20.00 EACH!
Take advantage of this single low price on our summer merchandise.
Taylor's apparel LTD.
713 Yates Downtown 383-6915
7-27

The Creative Apricot.

The Certo season is here. Time to create your own fresh-tasting jams, jellies and preserves with luscious, just-picked apricots and Certo* fruit pectin.

ANOTHER WAY TO SAY "I LOVE YOU" TO YOUR FAMILY.

Just watch those faces light up when your family tastes the fresh-picked flavour of jams, jellies and preserves you've made yourself.
Nothing tastes so good. Or so special.

FRESH APRICOT JAM MADE WITH CERTO LIQUID.

Makes about 9 medium glasses.
3 cups prepared fruit (about 2½ lb fully ripe apricots)
¼ cup lemon juice
7 cups sugar
½ bottle Certo liquid fruit pectin.

First prepare the fruit—Pit (do not peel) about 2½ pounds apricots. Cut in small pieces and grind or chop very fine. Measure 3 cups into a large saucepan. Stir in lemon juice.
Then make the jam—Thoroughly mix sugar and fruit. Place over high heat, bring to a full rolling boil and boil hard 1 minute, stirring constantly. Remove from heat and at once stir in Certo. Skim off foam with metal spoon. Then stir and skim for 5 minutes to cool slightly to prevent floating fruit. Ladle quickly into sterilized glasses. Cover at once with ⅛-inch hot paraffin.

FRESH APRICOT JAM MADE WITH CERTO CRYSTALS.

Prepare fruit as above using a total of 3½ pounds apricots to obtain 5 cups prepared fruit. Stir in ¼ cup lemon juice. Measure 7 cups sugar and set aside. Add 1 box Certo crystals to fruit in saucepan. Place over high heat and stir until mixture comes to a boil. Stir in sugar, bring to a full rolling boil and boil hard 1 minute, stirring constantly. Remove from heat and continue as previously described. Makes about 11 medium glasses.

2 CREATIVE ADDITIONS.

Using one of the recipes above, have fun creating your own specialty-of-the-house jams with these variations:

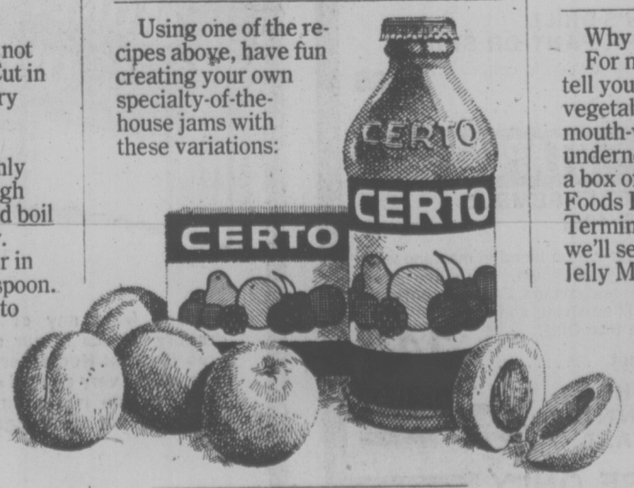

1. Almond-Apricot Jam—Prepare Apricot Jam as directed, adding 1 teaspoon almond extract and ½ cup chopped almonds, plain or toasted.
2. Brandied Apricot Jam—Prepare Apricot Jam as directed, adding 2 tablespoons Apricot Brandy to jam just before ladling into glasses.

USE THE SHORT-BOIL OR FREEZER METHOD.

They both give you fresh-picked fruit flavour. So you choose.
Either way, you'll make luscious jams, jellies and preserves every time.

ENJOY THAT JUST-PICKED FRESH FRUIT FLAVOUR YEAR 'ROUND.

Why stop here? You've just begun! For many, many more recipes that tell you how to turn the fruits (and vegetables) of every season into mouth-watering delicacies, take a peek underneath the label of a bottle or into a box of Certo or write to General Foods Kitchens, P.O. Box 4019, Terminal "A", Toronto, Ontario and we'll send you our booklet "Jam & Jelly Making: A Pleasurable Art".

GF GENERAL FOODS
*Registered trademark of General Foods Limited.

Be Creative.

Apricot-Peach Shake

½ cup cold milk
¼ cup Apricot Nectar, chilled
2 fresh Peaches, peeled, stoned, cut in chunks
¼ cup granulated sugar
½ cup vanilla ice cream
Nutmeg.

Blend first five ingredients in blender at high speed for 30 seconds. Serve in chilled glasses; sprinkle tops with nutmeg. Serves 2-3.

"Come . . . experience the Spa"
2 FOR 1
TWO MEMBERSHIPS FOR THE PRICE OF ONE
AGE 19 OR OVER
CALL 595-5252
European Spa Fitness Centres
1570 Hillside, Victoria
7-25

PLENTY OF FUN ON THE BARBECUE

Mary Moore

Civic Holiday has become nationwide.

For the wise who avoid the traffic-jammed highways there is plenty of fun to be had around your own outdoor barbecue.

My subject is chicken legs and I want to tell you a silly story. It seems some U.S. poultry geneticists have perfected a four-legged chicken because drumsticks are so popular. Trouble is they are too hard to catch!

The man in the family probably will take charge of the bed of glowing coals required. The women in the family probably will make the flavorful sauce and hand it over to him so that his is the glory.

COOKOUT BARBECUED CHICKEN LEGS

8 chicken legs (thigh and drumstick attached)

Zesty Barbecued Sauce (2 cups):

2 tbsp. corn oil
¼ c. finely chopped onion
1 c. chili sauce
1-3 c. water
¼ c. vinegar
¼ c. corn syrup
1 tbsp. Worcestershire sauce
½ tsp. salt

To make Zesty Sauce heat corn oil in saucepan then add onion and gently saute until onion is soaked, not browned. Add remaining sauce ingredients and simmer 15 minutes. Set aside.

The fire should be built well in advance to reduce the flames and smoke and produce glowing coals.

Oil the grill bars using a narrow white paint brush kept for the purpose. Place chicken legs, skin side up, on oil grill 4" or 5" above coals and brush with sauce and turn each piece over with tongs. Brush other side. Allow about 20 minutes to each side to achieve rich gold skin and tender flesh. Serve on non-collapsible paper plates and pass remaining sauce.

Cornmeal muffins, a crunchy salad and triangles of watermelon would complete a different and easy outdoor menu.

Be sure to get your man into the act.

Companies Can Demand Skirts

LONDON (Reuter) — A labor tribunal ruled Tuesday that firms can compel women employees to wear skirts instead of trousers. The tribunal ruled that employers were entitled to a large degree of control over the appearance of their premises.

Too Much Water Can Be Dangerous

your health

By LESTER COLEMAN, M.D.

Two of my girl friends at high school have been drinking 20 or 30 cups of water a day to cut down on their appeitite. We all want to lose weight. Before I do this, I want to know if this is safe. My mother doesn't like the idea. — Miss E. F.

Dear Miss F.:

I wrote to you because I felt that there was an uregent need for you and your friends to stop this nonsense immediately.

For you and for other readers who might be tempted by such a ridiculous fad which threatens health the message is loud and clear: DON'T DO IT!

There are many cases on record of water intoxication that have done damage, and even caused death in some instances. Most of the desperate aftermaths of this water intoxication happened to people who had severe psychoneurotic problems.

Any enormous fluid intake can create havoc to the entire mineral and electrolyte balance in the body. This then affects the retention of fluid in the body tissues and in the lungs. The kidneys and the heart can be damaged by flooding the body with fluid.

There are many simple and sensible diets that can help in weight reduction. Looking for a magic wand is fruitless and can lead to trouble.

★ ★ ★

I'm sure that the fecal droppings of dogs and other pets are dangerous to my small children and other children who play in the streets. Is there no way that the government, which cares so much about our health, can protect us from this filth? — Mrs. H. T.

Dear Mrs. T.:

You stated the problem succinctly and accurately. There is no doubt that widespread human health hazards are created by contact with animal defecation. Viruses, larva, parasites and germs can all be transmitted from the excretions of animals to children and adults.

The real problem, of course, is the safety of young children because they do not have the judgment to avoid contact with fecal material.

Legislation, in my opinion, is the only way that this menace to health can be controlled. For years I bred and showed dogs and consider myself an "animal lover." Yet, I feel the right of owning a dog carries with it special social responsibility to others.

Dogs should be curbed and their droppings scooped up by their owners, then properly disposed of.

"Ticketing" by police and pressure by community groups can help eradicate this public health threaat. Get busy!

PEAR KABOBS

3 firm pears
1 large green pepper, diced
1-inch cubes cooked ham
Whole red maraschino cherries
½ cup currant jelly
1 orange, juice and grated rind
1 teaspoon dry mustard
½ teaspoon ginger

Peel, core, and quarter pears. Prepare green pepper and cubes of ham; drain cherries. Combine remaining ingredients in small saucepan; bring to simmering point over low heat, stirring to blend ingredients. Add pear quarters; simmer 5-7 minutes, leaving pears still firm. Arrange on skewers alternating with prepared green pepper, ham, and cherries. Place on barbecue grill over direct heat. Cook, basting often with sauce and turning once, for about 10 minutes. Serve with rice. Serves four.

Rice can be cooked ahead; frozen or refrigerated, then reheated in 1-2 minutes in microwave oven to avoid last minute preparations.

Fields
1420 DOUGLAS
DOWNTOWN
ESQUIMALT PLAZA
BELMONT CENTRE

CLEARANCES
SALE STARTS THURS., FRI., SAT., JULY 28, 29, 30

SPECIAL PURCHASE! LADIES' LONG LOUNGE DRESSES
GIVE-AWAY PRICE . . . 8.88
Reg. 14.98. Long, Indian gauze in four assorted styles, some with embroidery trim and several with hoods.

LADIES' LONG & SHORT SLEEVED T-SHIRTS
GIVE-AWAY PRICE . . . 3.99
Reg. 5.98 to 6.98. Stretch velour or terry. Long and short sleeve. Assorted styles and colors. Small, medium, large. Limited quantity.

EXCELLENT VALUE GIRLS' 2-6X 1-PCE. JUMPSUITS
GIVE-AWAY PRICE . . . 3.33
Reg. 4.49. Polyester, corduroy and cotton blends. Assorted colors.

SAVE 44% AND MORE GIRLS' 7 to 14 STRIPED OVERALLS
GIVE-AWAY PRICE . . . 4.99
Reg. 8.98 to 9.98. Bib front overalls in 100% cotton. Sizes 7-14.

MEN'S TYME JEANS BY AERO
GIVE-AWAY PRICE . . . 11.88
Reg. 20.95. Our low Reg. 16.99. 100% cotton washed denim. Embroidered emblem on pocket.

BOYS' 8-16 NOVELTY SHORT SLEEVE T-SHIRTS
GIVE-AWAY PRICE . . . 2.99
T-Shirts by famous maker "York Originals". Cotton.

LADIES' WEAR
TEENS' FARMER STYLE OVERALLS
100% cotton, washed denim or engineer styling. Sizes 7-15. Limited Quantity.
SALE 9.99
FINAL CLEARANCE LADIES' PANTSUITS
Fantastic group of ladies' pantsuits in assorted styles, colours, and sizes. Excellent value.
Sale 9.99
LADIES' SPRING & SUMMER HANDBAGS
Special Clearance!
ALL STOCK 25% OFF
Terrific Value

CHILDREN'S WEAR
KIDDIES' 2-6X STRETCH DENIM PANTS
Zipper front and pockets. Sizes 2-6X.
Sale 1.99
INFANTS' COTTON TERRY SLEEPER
Soft and cosy. Ideal nightwear. S.M.L.
Sale 2.22

BOYS' WEAR
BOYS' 8-16 BRUSHED JEAN OR ½ BOXER STYLE PANT
Fine quality fabrics. Assorted colours.
Sale 5.44

MEN'S WEAR
MEN'S SHORT SLEEVE SPORT/DRESS SHIRTS
Special select group of assorted fabrics, patterns and solid shades.
Sale 2.99
Everyone a terrific value.
MEN'S SHORT SLEEVE T-SHIRT BY VAN HEUSEN
Fine quality. Polyester cotton. Contrast trim and embroidered emblem on pocket.
Sale 2.99
MEN'S LEATHER-LOOK JACKETS
Assorted styles and colours. Were 24.95. Our Reg. Low 19.99.
Sale 9.99
MEN'S DENIM WALK SHORTS
Cotton. Jean style. Reg. 4.50.
Sale 2.99
MEN'S DRILL WORK PANT OR SHIRT
100% hardwearing cotton. Spruce.
Your choice 3.66

STAPLES
SHEET ENSEMBLE SAVE 40%
Polyester/cotton blend in machine wash and no-iron finish. Attractive floral designs and colours. Each set contains 1 flat; 1 fitted sheet; and 2 slips. Double Size Only.
Sale set 14.99

WHILE QUANTITIES LAST
7-27

DOWNTOWN STORE ONLY
Men's "Scenic" T-Shirts
Assorted colors.
Reg. 2.98 ..... Special 1.49
Ladies' Pants & Tops
Reg. 2.98-4.98.
A mix and match spectacular!
2/$5

DAY CAMP
STILL HAS ROOM for Boys and Girls 8 to 12

Camp Hummingbird provides an exciting outdoor experience in 1,000 acres of the wooded Sooke Hills. Nature study, hiking, swimming, nature crafts, outdoor cooking, and an overnight campout, are included in the varied program. Small groups are under the leadership of a trained counsellor.

TWO-WEEK SESSION— (Monday-Friday) $60 (including daily bus trip)
MONDAY, AUGUST 1, TO FRIDAY, AUGUST 12
MONDAY, AUGUST 15, TO FRIDAY, AUGUST 26
REGISTER TODAY
YM-YWCA 386-7511
880 Courtney Street
7-26

Harrison
draperies & fabrics
Moving or Redecorating !
CUSTOM MADE DRAPERIES
ANY LENGTH, ANY WIDTH

Choose from any of the fine custom drapery fabrics in our stores or call our Free Shop at Home Service. Take advantage of this very special offer now. You will find Harrison has a superb selection of fabrics to suit any budget.
FREE SHOP AT HOME SERVICE
595-8114
Hillside Shopping Center 595-8114

NAIL SALE
20% OFF

JULY 28-AUG. 6
HOUSE OF GLAMOUR 386-6188
HEADLINERS 477-0154
7-24

Why Not Teach Youngsters Food Can Be Grown at Home?

hilda beastall

Learning where food comes from should be part of childhood pleasures at home. It seems that kindergarten youngsters in a Toronto suburb are being taught in class that all food does not come from supermarkets in cans and packages, but homemakers can use the idea at home while summer is with us.

If vegetables are grown in the garden or on an allotment, see that the youngsters, of any age, are included in the gathering sprees. Even though you are limited to sundeck containers for growing, the young ones will learn respect for plants if taught at an early age to pick or pull without damage to the remaining plants.

And they will learn that food can be grown at home, that it takes effort to produce as well as prepare, and that it tastes a bit different than out of cans, and that you believe it is more healthful because it is fresher and has been handled less.

All kinds of things are learned in this way, without really teaching, but by talking about them. They learn about values — why money must be paid for goods bought, and that this is essential in today's kind of life. It teaches too how to save money by cutting out the profit angle along the line of merchandizing, all the way from producer to the consumer — the homemaker.

Vegetables raised at home are raised with love instead of with paid time, and there is no price tag on love when the family does the work.

Just now there will be green and yellow bean pods to pick from the vegetable plants.

They have the finest flavor when young, before the beans inside have swelled. Pods should be flat and about three inches long.

In this young stage, both the yellow and the green pods can be eaten without cooking. Let the youngsters dip the pods in homemade yogurt sprinkled with a little paprika — both healthful foods. Give them diced pieces of Cheddar cheese and homemade wholewheat buns to eat with the beans.

When the flavor of uncooked bean pods is known and appreciated there is less chance of overcooking for you will want to retain both the fresh flavor and some crisp texture.

After the first few pods available have been enjoyed without cooking, there will be many days when quantities are ready for picking to make a fine hot vegetable dish for supper with other foods.

The Italian way is to precook the green or wax beans in lightly salted boiling water for three minutes. Fork test for tenderness but not soft and flabby. There should still be crispness. Drain well. Keep the liquid for soup or sauce.

If beans are small and young, reheat in pan with small knobs of soft margarine, sprinkle with chopped parsley and serve.

As the pods grow larger, boil for 4 minutes. Then drain. Reheat with soft margarine, chives, parsley, and dill leaves to serve.

Another recipe combines green beans with leftover cooked meat or smoked pork (jowl, hock or feet) and grated cheese to make up the protein for a complete meal. Or substitute cooked soy beans for protein with the pods of green and yellow beans.

Green Beans for Supper

4 cups pre-cooked green and yellow
2 Tbsp safflower oil
1 shallot (or 1 garlic clove)
2 ripe tomatoes, peeled and chopped
½ cup chopped cooked jowl
½ tsp salt
¼ cup grated Cheddar cheese

Precook the green or yellow beans or preferably some of each, as suggested above in the Italian way.

Meanwhile heat oil in heavy saucepan and cook the sliced shallot (or grated garlic) until soft and yellow. Add chopped tomatoes, salt, diced jowl or other meat. Cook a little until tomato juices are thickened.

Add beans; reheat for few minutes without boiling.

Serve hot, sprinkled with Cheddar cheese.

For colorful serving of the green or the yellow beans, cook as suggested, pile down centre of a meat platter. Sprinkle with fresh lemon juice.

Along one side arrange a border of small red radishes; on the other sliced uncooked zucchini.

Nutritional values of green and yellow beans are equal in minerals but much higher in vitamin A and C in the green, so combine the yellow for best food values with either green peas or with the green beans.

The two colors of beans, cooked separately and spaced at the two ends of a platter, entirely circled with slices of vine-ripened tomatoes will be a pleasure to see and to eat. Already we have had the first few ripened tomatoes from our outdoor plants.

Scarlet runners and other types of pole beans are prepared, cooked and served in similar ways to the dwarf or French bush types of green and yellow.

The runner type were originally known as "string" beans because each one (more than an inch or so in length) needed to have the "string" on each side thinly sliced off before cooking.

With improved selection of seed, strains are now available that remain stringless up to about six or seven inch length. Try your own runner beans at varying sizes.

While growing the Scarlet Runners keep in mind that the best flavor is found in the five to seven inch length. Beans for table use need not be the "longest bean in the show." If you sampled the longest you would wonder why anyone bothered to grow it.

Although a portion of your bean crop has been grown for freezing, plan to use plenty of these healthful vegetables while still fresh from the plants.

And get the youngsters interested in picking carefully without pulling the plants loose from the soil, and to pick the sizes you want.

It's a great feeling when they can be given the same pleasure as you have yourself in gathering food from the garden. They will soon be aware of when watering is needed and how it must be applied. They will no longer think a hose is a plaything to squirt water at fire hose pressure. They will learn among other things the value of water in the production of food.

MASSIVE SALE
LIMITED TIME
$25 COMPLETE

A QUALITY SERVICE FROM BLINK BONNIE:
PROFESSIONALLY APPLIED NAILS.
THE WORLD'S FINEST PERMANENT NAILS
FINGERNAILS — We've given long-lasting perfection to split, broken, chewed and unsightly nails, in two hours. We offer an immediate cure for nail biters. Your new nails will withstand typing, scrubbing and all the daily chores a model's hands never touch.
New and safe.
The Nail System by Lee Nails
REG. PRICE $35.00
FLEXI NAILS BOOK NOW $25.00

PERMANENT EYELASHES
NEWEST BEAUTY SENSATION
Reg. Price $14
Complete Introduction $10.00
595-6262
Hillside Shopping Centre
Long, lovely and glamorous, and NOT REMOVED AT NIGHT leaving that "bare face" look. No one can ever know they are not your very own. Individually applied one lash at a time to each of your own to become part of you. With occasional fill-ins they last indefinitely.
*Blink Bonnie

Save from 1/3 to 1/2 during our full-scale, store-wide
Spring & Summer
CLEARANCE
Enter Our July Draw
Size $100 gift certificates to be drawn for July 31st. No purchase necessary—enter in the store.
Miss Frith FASHIONS
383-7181
1619 DOUGLAS

OAK BAY
VILLAGE SHOES
ANNUAL SUMMER
SALE

SELBY
The Selby Softy Walking Shoe, leather upper, crepe sole, colors Tan, Blue and Black, size range 5½-10. Reg. Price 33.00
SALE PRICE 24.95

SELBY
T-Strap Dress Sandal by Selby — all leather, color Bone, size 6½, 10½. Reg. Price 33.00
SALE PRICE 23.95

MARTINELLI
Italian Wedge Sandal with crepe sole, brown leather upper, rope style trim, sizes 7-9½. Reg. Price 24.00.
SALE PRICE 15.95

DIVINA
Italian Sandal in brown and bone — all-leather upper with cushion leather-covered insole, sizes 6½-10. Reg. Price 24.00.
SALE PRICE 16.95

DIFIORE
Elegant T-Strap Style with three-inch heel, color Beige, sizes 7½-10. Reg. Price 20.00.
SALE PRICE 14.95

LIDIA
Classic Sling Back in soft amber kid with leather lining and stacked heel, sizes 6-9. Reg. Price 32.00.
SALE PRICE 23.95

FINAL 4 DAYS
MEN'S, LADIES' CHILDREN'S
CHARGEX master charge
9:00-5:30, MON.-SAT.
FRI. TO 9
7-27
2238 OAK BAY AVE.

DIET PEPSI.
LOOKING BETTER ALL THE TIME.

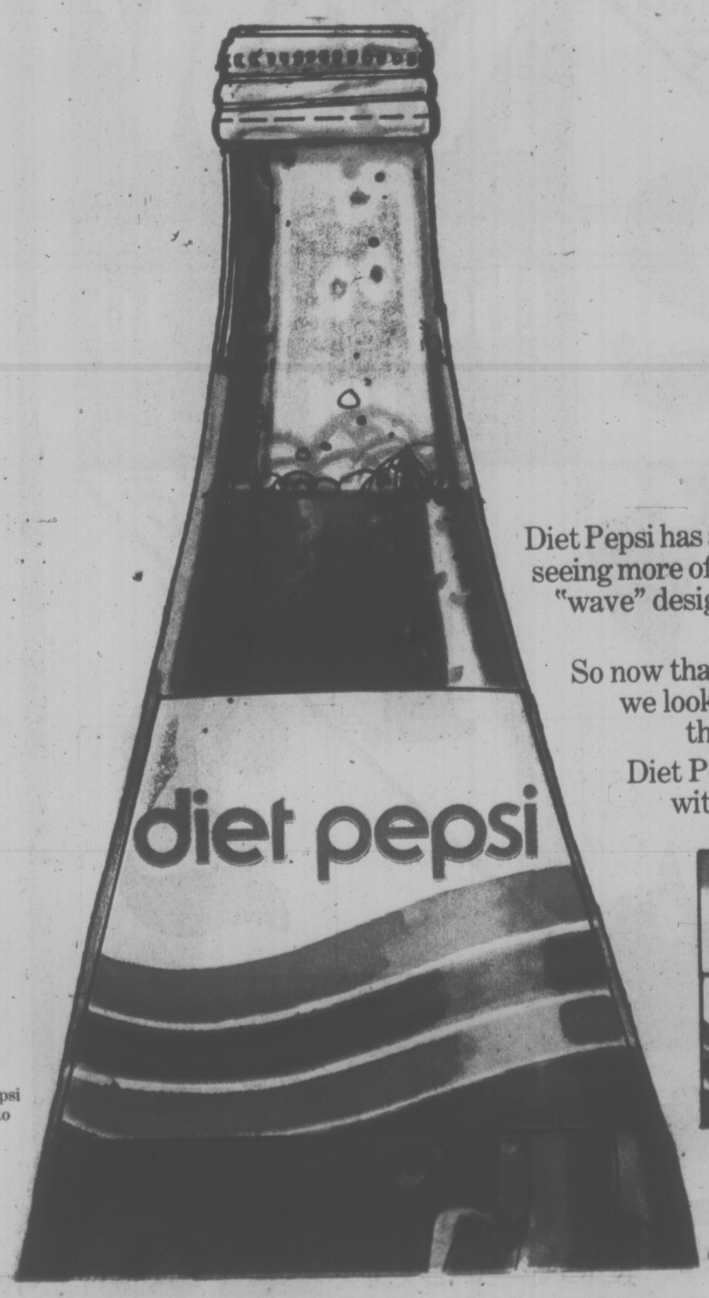

Diet Pepsi has a new look. You'll be seeing more of our distinctive new "wave" design on all our bottles, cartons and cans.

So now that you know the way we look, you'll know a good thing when you see it.

Diet Pepsi. True cola taste without all the calories.

A saccharin free Diet Pepsi will be introduced prior to October 1, 1977.

Pepsi-Cola and Pepsi are registered trademarks of Pepsi Co. Inc.

CRYSTAL POOL

LAST CHANCE FOR SUMMER SWIM LESSONS

LESSON REGISTRATION—JULY 29th, 1-5 p.m.

TINY TOT LESSONS
8—½-hr. Classes — $11.00
Tuesday and Thursday Mornings
Aug. 4th to 30th

CHILDREN'S SWIM LESSONS
All Red Cross Levels
12—¾-hr. Lessons — $18.00
Monday, Wednesday and Friday Mornings
Aug. 5th to 31st

PERSONAL REGISTRATION ONLY THANK YOU
FOR FURTHER INFO. 383-2522

Start the Summer Months Right. Join SmokWatchers now, and . . .

You will stop smoking on Sept. 10th

. . . if you join SmokWatchers now, and follow our pleasant program. Hosted by hospitals, leading corporations, and government agencies coast to coast, this program has helped over 100,000 Smokers kick the habit during the past 8 years. SmokWatchers shows you the way to quit calmly and comfortably. You smoke as much as you want until you quit WITHOUT hypnosis, will power, scare tactics, electric shocks, or climbing the walls. Come to a FREE EXPLANATORY SESSION, and bring your cigarettes . . . by Sept. 10th, you won't need them anymore.

FREE EXPLANATORY SESSIONS (come to either)

LOCATION		SEMINAR STARTS
MORNING MEETINGS		
Imperial Inn, 1961 Douglas St.	Wednesday July 27 10 a.m.	To Be Announced
Oak Bay Beach Hotel, 1175 Beach Drive	Wednesday Aug. 3 10 a.m.	Wednesday Aug. 10 10 a.m.
Red Lion Motor Inn, 3366 Douglas St.	Friday July 29, Aug. 5 10 a.m.	Friday Aug. 12 10 a.m.
EVENING MEETINGS		
Sportsman's Motor Inn, 1850 Douglas St.	Tuesday July 26, Aug. 2 8 p.m.	Tuesday Aug. 9 7:30 p.m.
Oak Bay Beach Hotel, 1175 Beach Drive	Wednesday July 27, Aug. 3 8 p.m.	Wednesday Aug. 10 7:30 p.m.
Sherwood Park Inn, 123 Gorge Rd. East on Highway 1A	Thursday July 28, Aug. 4 8 p.m.	Thursday Aug. 11 7:30 p.m.
Red Lion Motor Inn, 3366 Douglas St.	Friday July 29, Aug. 5 8 p.m.	Friday Aug. 12 7:30 p.m.

"THE CALM METHOD"
SMOKWATCHERS
"THE EASY WAY TO QUIT SMOKING"
SmokWatchers of Victoria (1)
2020 Douglas St., Victoria, B.C.
Call collect 604-384-4813
7-25

dear abby

Harassed Mother Has Enough Problems

DEAR ABBY: I have a friend who calls me every evening and tells me her troubles. One hour is a short conversation with her. Only it's no conversation because she does all the talking.

I have plenty of troubles of my own. My husband spends the whole weekend in front of the TV drinking beer and smoking one cigarette after another.

We have three teenage boys. They're all on drugs and can't get along with each other or their father. Our daughter is 22, out of work, divorced, and she has three kids which I take care of while she runs wild.

I am ready to put my head in a gas oven but I never tell my troubles to anyone.

This friend with all the problems says she is seeing a psychologist and he tells her it's good for her to talk about her problems. Well, it may be good for HER, but it's bad for ME. What shall I do? — PROBLEMS OF MY OWN

DEAR PROBLEMS: Tell her that you wrote to Dear Abby, and SHE said it's bad for YOU to listen to somebody's problems every evening for an hour. And if that doesn't help, cut her short in self-defence.

DEAR ABBY: What do you think of a college-educated couple who, instead of hiring a sitter for their three-year-old son, take him wherever they are invited? I don't mean on casual bridge evenings, but to a late dinner party to which six other couples had been invited. We don't have extra bedrooms as yet, and Mr. and Mrs. S. show up at the door with little Johnny all ready for bed. (Our bed!) They didn't ask us if we minded, nor did they make any excuses for bringing him.

Naturally, the child fusses a little, being in a strange bed and all, and his parents take turns running in and humoring him, which disrupts the entire party. These people can afford a sitter just like the rest of us, but they have taken the child with them ever since he was a month old. Any comments?—PARTY SPOILED

DEAR SPOILED: If this couple spoiled ONE of your parties, shame on them. If they spoiled TWO, shame on YOU.

Your complaints are valid, but if you want action, I suggest you address your complaints to the offending couple.

DEAR ABBY: There's nothing wrong with keeping your Christmas tree up all year. It's a good conversation piece, and it helps to keep the dog in the house.—HARRY E.

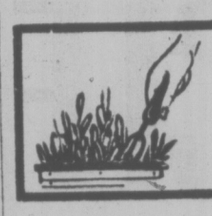

indoor gardens

By LYNN and JOEL RAPP

According to tradition, whenever Buddha walked he left no footprints but only the mark of the lotus, the "fairest flower" of the East. He is also said to have first appeared floating on a lotus.

The symbolism of the lotus as a sign of divine birth was borrowed from Hindu mythology where the creator, God Brahma, the "lotus born," is often portrayed on a giant lotus sprouting from the navel of the God Vishnu.

Indians compare their vast land to a lotus: the petals are central India, and the eight radiant leaves are the eight sections into which the surrounding territories were divided by the points of the compass.

Vishnu, Brahma and the Buddha were not the first heroes to have the lotus as their emblem. According to some scholars, the earliest appearance of the lotus in art is a statue of the Great Mother Goddess found in the Indus valley dating somewhere in the third millenium B.C. It portrays a nude goddess, wide-hipped, holding her breasts with her hands and wearing a lotus inther hair.

Besides standing for events concerning divine births of Buddha and Brahma, it also signifies the "yoni," the female organ, fertility, fruitfulness, earth and creation, immortality, resurrection, purity and spirituatlity.

The Japanese consider the lotus as a sumbol of purity, unspoiled by the muddy waters in which it grows. Be like a lotus, rise above the contaminated waters, pure and beautiful.

CREATURE A SEA LION

LONDON (Reuter) — Scottish zoologist A. Fraser-Brunner said Tuesday that a mysterious creature picked up by a Japanese trawler in deep waters off New Zealand last April was a decomposed sea-lion. In a letter to a London newspaper, he said the 31-foot-long monster was recognizable at once from photographs as Hooker's sealion.

INVEST IN THE BEST INVEST IN REST

MATTRESSES

MANUFACTURED IN VICTORIA BY VICTORIANS

B.F. Goodrich foam rubber mattresses guaranteed for 20 years. Latex foam rubber automatically adjusts to variations in weight, giving even support the full length of the spine. They are comfortable, cool, hygenic and are made in a fire-retardant ticking.
3'3", $119—4'6", $139—Queen, $179—King, $269. Box springs to match. Polyfoam mattress topper pads, single $8.55, double $11.85, Queen $14, King $17.75. Angle iron bed frames with rug rollers $24.

IMMEDIATE FREE DELIVERY ANYWHERE ON VANCOUVER ISLAND

GREGG'S

FURNITURE MANUFACTURERS (VICTORIA)

OPEN FRIDAY 'TIL 9 P.M.

2300 DOUGLAS ST. 388-7365
7-9

LEWIS' TWICE YEARLY SALE OF WOMEN'S SHOES CONTINUES WITH FURTHER REDUCTIONS

- White Cross
- Enna Jettick
- Air Step
- Empress
- Florsheim
- Heel Hugger

Regular to $32 ..... 19.95
Regular to $40 ..... 24.95
Regular to $45 ..... 29.95

Sorry! No Exchanges or Refunds

Lewis Shoes
"In the 700 Block Yates"
The Experienced Fitters
742 Yates Street CHARGEX 383-7815
7-20

1 half price 2

NOW is the time to buy

1 half price 2

RICKI'S

MAYFAIR SHOPPING CENTRE use your CHARGEX master charge
7-27

UNICORN

July Sale!

STARTS THURS., JULY 28, 9:30 A.M.

DRESSES 50% OFF

SPORTSWEAR 30% to 50% OFF

SPECIAL GROUPS

CORDS
JEANS GAUCHOS SKIRTS
Reg. to $24
NOW $12

Cotton 2-Pce. SKIRT SUITS
Reg. $68
NOW $40

INDIAN COTTON TOPS
Reg. to $20
NOW $10

MANY MORE UNADVERTISED SPECIALS LESS THAN ½ PRICE

WE HAVE TWO SALES A YEAR, THIS IS ONE OF THEM

ALL SALES FINAL — NO LAYAWAYS

UNICORN

1200 BROAD ST. AT VIEW 385-5114
7-27

Tiny Says Roast Beef—Not Steak—Is No. 1 Choice

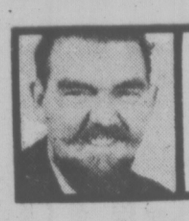

tiny bennett

A survey that was conducted in the United States came up with steak as the most popular cut of meat, but I don't think holds true in Canada — the beef roast is still our preferred cut.

In my buying area, beef prices have been fluctuating up and down the scale, but I have noticed that if you keep a most careful eye on the price per pound, it is possible to come up with some very good buys. And just lately these have included one of the truly fine beef roast cuts — the rump roast.

In Europe, and most especially England, the rump is sliced as steak, and is always at a premium price. This boneless, lean section of the steer does little work, grows no muscle, and can be as tender as it is flavorful.

At the time of writing I have a rump roast sitting on a platter in the kitchen, warming up to the kitchen heat. And I bought this five-pound roast of beef at a cost of $1.19 per pound — a great bargain at roughly $6 for the piece, since it will make a superb roast beef dinner for my family for today, a glorious sliced cold rare beef dinner for tomorrow, again for the whole family, and there'll be enough left over to make sandwiches in Italian bread for the various weekend outdoor activities of the entire family. (From trail riding to fishing.)

That works out to about 12 individual meal servings at about 50c a serving — that's cheaper than buying a hot dog.

There is, however, a sly technique to buying a rump roast.

Most meat counters contain them in all kinds of shapes, but what you look for is one of four to five pounds that sits on a flattened lean side, with a curved area of fat on top.

A rump roast of this shape sits well in the roasting pan and has the curve of fat on top where it self-bastes the roast.

Where possible I avoid freezing a rump roast, but keep it in the fridge in the wrapping for a day or two. Then off come the wrappings, the meat is rinsed under the cold tap, patted dry with paper towels and put on a plate to warm up to kitchen temperature.

A high quality roast such as the rump should be cooked to the rare stage where it will be full of flavor, juicy and very tender indeed. So the timing and the roasting system used are of prime importance.

There are three major roasting systems for beef, a roasting systems for beef, all of them excellent.

The Slow System: Preheat the oven to 200 degrees and roast the meat for 24 minutes per pound, or until it shows an internal temperature of 120-125 for rare.

Medium Heat System: Preheat the oven to 300-325 and roast for 17 minutes per pound, or until that inner temperature of 120-125 is reached for rare.

The Searing System: Preheat the oven to 425 and roast the meat in this high heat for 30 minutes. Reduce the oven to 325 and cook on allowing 17 minutes per pound, or until the inner temperature registers 120-125 on an accurate meat thermometer.

All the above times are average since no two ovens react in the same way, or have pinpoint accuracy with heat output. So count your minutes, but rely heavily on your meat thermometer to reveal when the roast is just right.

The timing of the roasting is almost the entire game with a quality roast of beef because the prior preparations are extremely simple.

The roast at room temperature is placed in an oven pan, flat side down, any fat layer on top. And if there is no fat layer, cover the top with a piece of suet from around the kidney area of the steer — just ask your butcher for a piece.

Now, grind black pepper all over the meat quite generously; it will bring out the flavor, but it won't give it a peppery taste. And don't use salt until the meat is cooked, as it will simply toughen the roast.

The roast is cooked without any basting at all, using the times given as a guide, and with your meat thermometer as the final answer.

At rare, the roast should be taken out and kept warm for 10 minutes, to let it settle and stiffen up for carving.

TANG'S 30th BIRTHDAY STOREWIDE SALE

Free Coffee and Chinese Tea with Fortune Cookies

FREE DRAW Enter our $600 Merchandise Prizes Draw . . . No purchase necessary. To be drawn July 30th, 4:30 p.m.

LADIES' BLOUSES, LADIES' BRASSIERES, GIRLS' WHITE SHOES, GIRLS' SWIM SUITS, BOYS' SWIM TRUNKS, CHILDREN'S T-SHIRTS, GIRLS' SLEEPWEAR Reg. to 10.98, Sale 99¢ to 3.99

LADIES' PANT SUITS Reg. 22.98 to 49.98 Sizes 8 to 20, some half sizes. SALE 14.99 to 29.99

LADIES' T-SHIRTS by Kates. Reg. to 10.98. SALE 2.50 to 5.99

LADYBIRD CHILDREN'S WEAR HALF PRICE Reg. 7.98 to 19.98 INFANTS, TODDLERS' 4 to 6X 2-PCE. SETS, JUMPSUITS, PANT OUTFITS, SHORT SETS Sale 3.99 to 9.99

⅓ TO ½ OFF Ladies' Slacks, Long Dresses, Boys' Jackets, Men's Pants

CHILDREN'S SOCKS Reg. 69¢ to 1.00 SALE 35¢ to 50¢

99¢ SALE Reg. to 6.98 FASHION JEWELLERY, LADIES' SHORTS, LADIES' HALTERS, RUNNING SHOES

LADIES' DRESSES Mostly sleeveless. Reg. to 18.98 SALE 4.99

MEN'S WESTERN SHIRTS Reg. to 13.98 SALE 8.99

OPEN MONDAY TO SATURDAY, 9:30-6 THURSDAY, FRIDAY, 9:30-9

TANG'S PAGODA

2624 DOUGLAS STREET 384-8686

Free Parking 3 Doors North on Douglas 7-27

SALE FINAL CLEARANCE SALE

- Positively the Final Mark down on all Spring and Summer Merchandise.
- All Summer Stock has been regrouped and repriced for Quick Clearance.
- All sales must be Final on Clearance Items please.

COMPLETE STOCK OF SPRING & SUMMER DRESSES 1/2 PRICE

COMPLETE STOCK OF PANT SUITS 1/2 PRICE

SPORTSWEAR CO-ORDINATES 1/2 PRICE AND LESS

COMPLETE STOCK OF SPRING & SUMMER GAUCHOS 14.88 AND LESS

SKIRTS 1/2 PRICE (DENIMS NOT INCLUDED)

COMPLETE STOCK OF SPRING & SUMMER JACKETS 1/2 PRICE AND LESS

• Shop early for best selection
• Use your Tall Girl "Option Plan" Account

THE Tall Shop LTD. VICTORIA, VANCOUVER, EDMONTON, CALGARY, WINNIPEG, OTTAWA, TORONTO, LONDON.

910 GOVERNMENT ST. HARBOUR SQUARE TELEPHONE 388-7034

fine furniture • paintings • prints

THE ISLAND GALLERY

2188 Oak Bay Avenue Tues - Sat.

e. m. carter's

SUMMER CLEARANCE ENDS SAT., JULY 30

All Summer Stock Drastically Reduced

30%-50% OFF

Great Bargains in all Departments
Some Broken Sizes

e.m. carter ladies' wear

Parliament Mews Use Our Budget or Layaway Plan

Menzies 385-6511 Open Daily, 9-5:30

Rack of sundresses, short and long styles. Excellent value! Suitable for your Hawaiian vacation. 7-27

ZELLERS THE CHILDREN'S STORE

Sale Days July 28th - 30th

We Reserve The Right To Limit Quantities

A. Toddlers' Sleepers FLeece-lined grow-style in 75% cotton / 25% polyester. Assorted colours in 1-4. SAVE $1 3.94

B. Girls' Pyjamas 100% cotton flannelette, 2 piece style with Peter Pan collar. Dainty prints in 3-6x. SAVE $1 2.94

C. Boys' Pyjamas 100% cotton flannelette, tailored 2-piece style with 3 button front. Action prints in 3-6x. SAVE $1 2.94

D. Girls' Baby Dolls Polyester / cotton with embroidered trim. Matching panties. Pink, yellow, mint. 4-6x. Special purchase. Limited quantities. No rainchecks. 2.44

Girls' Cosy Nightgowns Reg. 3.99 3.34 EA.

A. Machine washable brushed 80% acetate / 20% nylon with screen print front. Pink, yellow, blue 8-14.

B. Machine washable brushed 80% acetate / 20% polyester with lace trim. Pink, blue, green. 8-14. (2 styles).

Crisp And Cool! **Ladies' Summery Nightwear** Your Choice 3.94 EA.

Cool as a summer breeze! Completely washable 65% polyester / 35% cotton long gowns, shifts or baby dolls. You'll like the delicate lace trim and bow at the bodice, flounced hem and round neck. Dainty prints in S.M.L.

SPECIAL PURCHASE LIMITED QUANTITIES NO RAINCHECKS

Special Purchase **Ladies' Assorted Sleepwear** Manufacturer's end of season clearance. Long gowns, shifts, and baby dolls in machine washable nylon or cotton. Assorted styles and colours in S.M.L. Limited quantities. No rainchecks. 4.94 EA.

SAVE 32%

Stretch Terry Sleepers Reg. 2.87 1.94 EA. Infants' soft stretch terry long-sleeved sleepers in solids and jacquards. Washable 75% cotton / 25% nylon. Assorted colours. 0-24 mos.

Big Big Buy! **Zellers Disposable Diapers** Daytime Diapers Pack of 60. Toddlers Diapers or Ex. Absorbent Diapers Pack of 48 4.44 PACK

Newborn Diapers 3.54 PACK OF 60

Absorbent padded disposable diapers with tape tabs and waterproof outer liner. No pins needed.

Soft Crib Blankets Reg. 3.27 2.74 EA. 36" x 50" in easy-care fabric with bound ends, whipped sides. Assorted colours.

Print or Solid **Flannelette Sheets** Reg. 3.97 3.54 EA. Fully washable cotton flannelette fitted crib sheet in solids or prints.

Babies' Vests SAVE 21% 1.94 PKG. OF 2 Washable white 50% polyester / 50% cotton vests with button front, diaper tabs. 3-24 mos.

Fluffy Plush Bear Reg. 6.99 6.24 EA. 18" tall, soft 'n cuddly. Foam filled, washable plush in assorted colours.

Infants' **Receiving Blanket** Reg. 1.74 2/$3 30" x 40". Machine washable 100% cotton flannelette in assorted prints.

Infants' **Leather Shoes** SIZES 3-6 6.44 PR. SIZES 0-3 4.44 PR. White leather uppers. Larger sizes in rubber hard sole, small sizes in soft leather sole.

Zellers **Hillside Shopping Centre** Hours: Mon.-Fri. 9:30 a.m. to 9:30 p.m.; Sat. 9:30-6

CHARGEX master charge

The **London Silk Co. Ltd.**

CLOSE OUT SALE IN PROGRESS

After 40 years in Victoria, we regret to inform you that we are closing our doors.

All Merchandise is Reduced

VOGUE AND BUTTERICK PATTERNS AND NOTIONS ½ PRICE

40% to 70% OFF Everything

All Sales Final

master charge CHARGEX

Phone 382-1125 1439 Douglas St.

eating right

Nation of Quick Learners

By RUTH FREMES and ZAK SABRY

Who says Canadians aren't interested in Nutrition? Not us. If recent statistics are to be believed, we are a nation of quick learners. We were advised to increase the intake of fruits and vegetables and it looks like we did.

Back in 1972, each of us ate on the average 350 lbs. of fresh produce. Currently, this has increased to 387 lbs. per person per year. The increase was slow and steady until 1975; when in one year, we made a whopping jump . . . 5 per cent more fresh fruits and vegetables were bought in 1977 than in 1976.

What happened in '76? That was the year that the Food Prices Review Board recommended that Canadians should increase their intake of fresh fruits and vegetables by 60 per cent in order to have a balanced nutritious diet. They told us and we listened.

We are eating more salads and are canning and freezing at home more fruits and vegetables. Home preservation of foods is up 300 per cent since 1974 and rising, according to industry figures. But let us not rest on our laurels. The Food Prices Review Board report "What Price Nutrition?" recommended an increase of 60 per cent in fruits and vegetables and we're not there yet.

Now's the time when eating "fresh" is easy. It's inexpensive, cooling, calorie controlled and delicious, to boot.

Try cold soups. Cucumber, beets, buttermilk and parsley with seasonings which are whipped in a blender make a delicious simple soup. Follow with a salad of sliced meats or hard cooked eggs. If you want a hearty salad use a fullbodied dressing with lots of garlic and a 1 minute coddled egg whipped with the oil and vinegar. If you favour a light salad, use a subtly flavoured vinegar such as herb vinegar. Lemon juice makes a delightful salad topping all by itself.

And if you'd like a main cooked meal, try varying lasagna or other noodle dish. Leave off the meat sauce. Blend a powdered, prepared spaghetti sauce mix with some fresh (when in season) or canned tomatoes. Layer cooked noodles with fresh spinach, yogurt, sauce, parmesan and mozzarella cheese until the dish is filled. This cheese-vegetable lasagna is filling but not nearly as high in calories as a meat dish.

Desserts are available in abundance. Whip fruits with egg white or gelatin and serve with yogurt. Eat bowls of fresh fruits with cheese for a light dessert, or eat them out of hand for snacks.

Whichever you choose, now is the time to let your imagination fly. Fresh fruits and vegetables offer every cook an opportunity for individual expression far more exciting than any other food. Each fruit or vegetable is colourful with inviting textures.

Fruits and vegetables are also good for you, packed as they are with vitamins, minerals and plenty of water.

Enjoy nutrition this summer and feel healthy!

SPINACH PORK DINNER

Pork can be a penny pincher. Bright vegetables and imaginative seasonings can make a less expensive cut of meat into a very attractive and satisfying main dish. Or, you can extend the meat with stuffings, rice, noodles or macaroni.

Cuts from the shoulder are usually the least expensive. From the upper part of the shoulder comes the shoulder butt; cottage rolls (sweet pickled or smoked); shoulder chops; hocks and feet. From the lower part comes the picnic shoulder (fresh or smoked).

If economy is the word, try shoulder chops with this "Spinach Pork Dinner" from Food Advisory Division, Agriculture Canada.

SPINACH PORK DINNER

6 Half-inch shoulder pork chops (about 2 pounds)
¼ cup fat from chops
⅓ cup flour
¼ teaspoon pepper
2 cups water
3 tablespoons soy sauce
2 10-ounce packages fresh spinach

Snip fat edge of chops. Rub hot pan with fat cut from chops. Brown chops 3 minutes each side. Remove chops from pan. Drain off excess fat; reserve ¼ cup. Blend in flour and pepper and brown. Gradually add water and soy sauce.

Return chops to pan. Bring sauce to boil. Reduce heat, cover and simmer until chops are tender (15 minutes each side). Stir in spinach and cook until tender-crisp (about 10 minutes). Six servings.

THE VICTORIA CONSERVATORY OF MUSIC
is pleased to introduce its
SUZUKI VIOLIN PROGRAMME
with Miss Allyn Chard (B. Mus.) — director

A comprehensive programme for young children, which includes individual lessons, class and group lessons, for ages 3 and up. Register now for the Fall Semester beginning September 6.

LEVEL I	LEVEL II	LEVEL III
16-week semester	16-week semester	16-week semester
$134	$186	$246

Applications being taken now for Parent — Student — Teacher interviews
For further information please call: 595-2151
1050 Joan Crescent (Craigdarroch Castle)

GIANT EXPANSION SALE
20% OFF ALL MERCHANDISE IN OUR STORE
NOW MORE THAN TWICE AS LARGE TO SERVE YOU BETTER!

- Scented Drawer Liners — Loofah & Riffi Mitts, Backstraps & Sponges
- Huge Selection of Men's & Women's Bathrobes and Slippers for Pool and Sauna
- Rubbermaid Bathmats — Slip Not Formula for Tubs
- Shower Cappies, Drip-Dri Tension Rods — Quick Dri Hanger
- Largest Selection of Fabric and Plastic Shower Curtains on the Island
- Space-Savers, Cabinets, Shelves and Popular Bath Pillows
- Bathtub Security Rails, Safety Seats and Benches
- Fantastic Selection of Earthenware, China, Ceramic, Plastic Bath Accessories
- Kirsch Towel Bars, Shower Bars, Rings, Accessories and Switch Plates
- Guzzini Italian & Allibert French Acrylic Bath Accessories
- J. P. Stevens — Fieldcrest — Martex — Cannon — Dorothy Dean — Jenny Jones — Jenny Plush Tub Mats — Bath Sheets — Bathmats — Lids, Tank Sets — Wall-to-Wall Carpeting, etc.
- Borg & Counsellor Scales — Wood, Plastic and Padded Toilet Seats
- Back-of-Door Racks, Towel Trees, Tables, Benches, Seats
- Solid Brass Towel Bars, Rings and Accessories
- Wicker and Wooden Ware Hampers, Shelves, Cabinets, Stools, Magazine Racks, Towel Bars, Rings and Accessories
- Wood, Wicker, Acrylic Mirror Assortment
- Imported Gift Items and Soaps, Bath Brushes and Numerous Other Items

SORRY, NO REFUNDS OR DEPOSITS ON SALE ITEMS, BUT EXCHANGES WELCOME
CHARGEX
Give Your Home PHONE 385-2523
THE MAGIC TOUCH BATH BOUTIQUE
IN THE NEW JAMES BAY SQUARE
10-435 SIMCOE ST., AT MENZIES
7-27 FREE UNDERGROUND PARKING BEHIND SAFEWAY

RJ fashions
725 YATES 384-3525
Pantsuits and Skirt Suits
Reg. to 82.00. Sale 19.99 to 44.99
SUMMER CLEARANCE!
FALL POLYESTER PULL-ON PANTS Reg. 17.00 Sale 10.00
SPORTSWEAR SEPARATES
JACKETS, PANTS, SKIRTS, SWEATERS, SHIRTS, DRESSES Reg. to 52.00 Sale 3.99 to 15.99
7-27

Dodd's KIDNEY Pills
For BACKACHE and TIRED FEELING
due to urinary irritation and bladder discomfort
Reliable
A good friend of the family from generation to generation.

Term Deposits...
Shop and compare.
Is your money working as hard as it can for you?
When in doubt...shop and compare.

Deposit Period	Westcoast Savings Credit Union Regular	Westcoast Savings Credit Union Prime 55	Other Financial Institutions
1 year	8 %	8¼ %	____%
2,3 & 4 yr.	8¾ %	9%	____%
5 year	8¾ %	9%	____%

On deposits of $5,000 or more, can monthly interest be paid with no reduction in interest rate?
At Westcoast Savings ☑ yes ☐ no — Other ☐ yes ☐ no If no, how much of a reduction? _____%

Is there a bonus paid when you leave your interest to compound annually to maturity?
At Westcoast Savings, ☑ yes ☐ no plus 8% — Other ☐ yes ☐ no how much? _____%

Do you have a choice between withdrawable and locked-in certificates?
At Westcoast Savings, ☑ yes ☐ no — Other ☐ yes ☐ no

All deposits are guaranteed without limit by the Provincial Credit Union Share and Deposit Guarantee Fund.
WESTCOAST SAVINGS CREDIT UNION
Victoria 239 Menzies 386-6355
Oak Bay 2067 Cadboro Bay 595-1432
Esquimalt 1234 Esquimalt 388-7171
Colwood 1913 Sooke 478-5534
Sooke 6689 Sooke 642-5233
OPEN TUESDAY THRU SATURDAY

Western FOOD
772 Goldstream Ave., Langford
AT WESTBROOK SHOPPING CENTRE
Prices Effective July 27, 28, 29, 30 — We reserve right to limit quantities
OPEN WEEKDAYS 9-9, SAT. and SUN. 9-6, B.C. DAY 9-6

FRESH PORK CHOPS 1.29 lb.
CENTRE CUT PORK CHOPS ..... 1.69 lb.
FRESH UTILITY TURKEYS 69¢ lb. While Stock Lasts
T-BONE STEAKS Grade A 1.99 lb.
CLUB STEAKS SIRLOIN STEAKS Gr. A 1.79 lb.
Boneless BARON OF BEEF Grade A 1.39 lb.
Porterhouse STEAKS Grade A 2.09 lb.
Maple Leaf Bulk, Bar-B-Q or Vac Pak WIENERS 69¢ lb.
SHANK BEEF Gr. A 69¢ lb.
Canada Packers SMOKED PICNIC 69¢ lb.
WHOLE OR CUT UP FRYERS UTILITY 79¢ lb.
Maple Leaf MEAT CHUNKS 5 Varieties 89¢ lb.
B.C. DAY WEEKEND SALE
ALPHA NATURAL UNPASTURIZED CREAMED HONEY 2-lb. Tub 1.49
FRESH TURNIPS 2 lbs. 29¢
LARGE HOTHOUSE TOMATOES No. 1 59¢ lb.
LOCAL, NEW POTATOES 10 lbs. 79¢
NESTEA ICED TEA 13-oz. jar 1.19
PINK OR WHITE GRAPE-FRUIT 10/1.00
CATELLI READY CUT 2-LB. BOX MACARONI or SPAGHETTI 69¢
YORK 12-oz. Tin ASPARAGUS TIPS 89¢ CUT 49¢
WESTERN FOOD BREAD 24-oz. loaf 2/79¢
KLEENEX PAPER TOWELS 2-roll pkg. 89¢
TANG ORANGE FLAVOR CRYSTALS 7-oz. pouch 2/89¢
TOAST OF THE COAST HAMBURGER OR HOT DOG BUNS DOZ. 49¢
ROYALE TOILET TISSUE 4 rolls 2-ply 79¢
CAMPBELL'S CHICKEN NOODLE SOUP 10-oz. tins 4/95¢
NABOB COFFEE Regular or Fine Grind 1-lb. tin 3.29
7-27

Free gift for brides-to-be...

Victoria Press Ltd. Bridal Shower worth over $20.

If you know a bride-to-be, or are planning your own wedding, complete and mail the coupon as soon as possible.

Here is what the bride will receive:

- **Over 35 full-size top-brand household products**
- **Over 20 booklets from nationally-known companies containing recipes and household hints.**
- **Two-week gift subscription to The Daily Colonist or Victoria Times.**
- **Total Retail Values — Over $20.00!**

If you are going to be married during the next few months, don't miss out on this wonderful wedding gift from Victoria Press Ltd. Simply complete the coupon and mail it to us. There's nothing to buy and absolutely no obligation. By the way, if you have a friend or relative who is a bride-to-be, you may complete the attached coupon and mail it on her behalf. We'll take care of the rest.

All registrations must be received before the wedding, and the offer is limited to brides-to-be who will take up residence, after their wedding, within 25 miles of Victoria where home delivery of the paper is available.

BRIDAL SHOWER DEPT.,
VICTORIA PRESS LIMITED
P.O. BOX 300, VICTORIA, B.C.
V8W 2N4

Please register the following for the Victoria Press "BRIDAL SHOWER" GIFT PACK

(Please print)

Name of Bride-to-be ..... (First Name) (Surname)

Name of Bridegroom ..... (First Name) (Surname)

Present Address of Bride-to-be ..... (Apt. No. if any) (Street No.) (Street)

..... (Postal Code) (City or Town)

(Telephone: Home or Business)

Date of Wedding ..... (Day) (Month) (Year) Church .....

Name of Person Officiating (Minister, Priest, Rabbi, etc.) .....

Check if you are:

☐ Bride-to-be ☐ Mother ☐ Relative ☐ Friend

Your Name .....

Your Address ..... (Apt.) (Street No.) (Street

(Postal Code) (City or Town) (Telephone)

FEELING FLUSH ON MYSTERY CASH

BETHLEHEM, Pa. (UPI) — Authorities say they have no idea who tried to flush stacks of torn $100 bills down at least two Bethlehem toilets.

And they have no idea why.

"It's something that doesn't happen every day," a policeman said. "We have no idea how it got there."

Federal and local authorities began investigating Sunday after a plumber, called to unclog a toilet at a service station, uncovered more than $3,000 in torn $100 bills stuffed into the toilet pipes.

It was disclosed Tuesday that more torn $100 bills were found by a cleaning woman Saturday afternoon in the pipes of a restaurant toilet.

Early Tuesday, employees at the Bethlehem Sewage Treatment plant found four complete $100 bills and nine torn bills.

As long as the bills have complete series numbers, the banks will accept them.

So far, at least $4,400 in bills have been recovered.

At first, officials theorized the bills were counterfeit, but treasury agents said they were definitely authentic.

Then it was thought the money might have been robbery loot. An FBI spokesman said there was a robbery recently at the Mahonoy City Bank, but the serial numbers on the Bethlehem bills don't match the bank bills.

Federal and local police agencies across the U.S. have been given the serial numbers, but so far there has been no response, police said.

"We had a similar situation like this two years ago in Tower City," an FBI agent said. "A little boy got mad at his uncle, took his money, tore it up and flushed it down the toilet.

"That had people fishing in the sewer system," he said.

U.S. Sunbelt Cities Top Crime Rate

TALLAHASSEE, Fla. (AP) — Booming cities of the southern and southwestern United States are suffering from a "Sunbelt crime syndrome" that far exceeds crime rates in the decaying cities of the North, says a criminologist.

Paul, Brantingham, a professor at Florida State University, took the FBI Uniform Crime Reports for 1975 and ranked 250 U.S. cities according to their crime rates in seven categories.

The results, released Tuesday, are discouraging both to longtime residents of the new boom-towns and the many northerners who moved to the Sunbelt.

"The medium-sized cities of the industrialized northeast and midwest come off relatively good," he said in a telephone interview. "It's the Sunbelt that looks bad, with Florida, California and Arizona near the top."

Brantingham's top 10 crime cities are all in the South or Southwest. Sunbelt cities dominate the statistics for murder, rape, aggravated assault, burglary and theft, while Snowbelt cities rank high only in robbery and auto theft.

"It looks to me like a Sunbelt syndrome," he said. "The areas that are engaged in massive growth produce social and physical settings in which all kinds of crime can go on. Growth creates several important social opportunities for crime."

Four medium - sized Florida cities fall into this situation, ranking among the 10 cities with the highest per-capita theft rates in the U.S. Daytona Beach and Fort Lauderdale rank No. 1 and No. 2 respectively. Only one northern city, Kalamazoo, Mich., is among the top 10 in theft.

New Tire Would Save on Fuel

UTICA, Mich. (UPI) — Tire engineers have known for years that overinflated tires provide better fuel economy.

They've also known the extra air reduced tire life, gave a less-comfortable ride, and caused a loss of handling control.

Goodyear Tire and Rubber Co. executives Tuesday unveiled a new tire they claim overcomes those problems and provides a 4 to 10 per cent fuel economy improvement over current steel-belted radials, which themselves were vast improvements over the older bias-belted tires.

Goodyear chairman J. Pilliod, Jr. said the new tire, which resembles conventional radials except that it is a little more squatty, could help automakers achieve U.S. government fuel economy standards of 27.5 miles per gallon by 1985.

Instead of the current 24 to 26 pounds air pressure recommended for today's steel-belted radials with their characteristic underinflated look, Goodyear said its new tire should be inflated to 34 pounds.

In one demonstration, the new tire — tabbed the "Arriva" by designers — increased fuel economy 7.6 per cent over a conventional steel-belted radial which is now standard equipment on about 70 per cent of new cars.

Compared with older bias-belted tires, fuel economy was increased 16.2 per cent. Bias-belted tires still account for about one-third of all replacement tires.

Using an AMC Matador with a 304 cubic inch V-8 travelling at 50 miles per hour, the new tire provided 18.86 miles per gallon. Fuel economy using a regular steel-beited tire dropped to 17.52 m.p.g. and fell even further — 16.2 m.p.g — with a standard bias-belted tire.

Pilliod said Goodyear has begun showing the new tire to Detroit automakers.

Idea for Movie Plot Sparked Bus Kidnap

OAKLAND, Calif. (AP) — The bizarre kidnapping of a busload of Chowchilla school children evolved from a wild idea hatched by three men accused of the crime and a Hollywood scriptwriter, according to The Sacramento Bee.

"It started out as a lark, as a movie plot," said Lester Gendron, lawyer for one of the three charged with the ransom kidnapping of 26 school children and their bus driver on July 15, 1976.

Gendron, who represents James Schoenfeld, 25, was quoted Tuesday by the Bee as saying another of the defendants, Frederick Woods, 25, thought up the kidnap plan.

"Woods talked to them about the possibility of a movie plot," he said.

The Bee said that in a letter written shortly before his arrest, Woods told an unidentified friend who was a scriptwriter he thought the caper "would make a damn good movie . . ."

The Bee said its copyright article was based on a diary kept by Schoenfeld, letters written by Woods and transcripts from the grand jury which indicted Woods, Schoenfeld and his 24-year-old brother, Richard. It did not say how it obtained copies of the documents.

Woods and the Schoenfelds changed their pleas on ransom kidnapping charges to guilty Monday in Alameda County Court. But they reaffirmed pleas of not guilty to five counts of kidnap with bodily harm, carrying a maximum penalty of life in prison without possibility of parole.

The three are accused of imprisoning their victims in a van buried beneath a rock quarry in Livermore, 95 miles north of the kidnap scene. The youngsters and their driver eventually managed to dig their way out. None was harmed.

The Bee said Woods wrote a letter to his parents from Canada, where he fled after learning that the children and driver had escaped.

"Everyone has a goal in life. We had that," The Bee quoted Woods as writing. "We had to try it. We were not going to hurt anybody and we didn't! It was a good plan. Everything worked until that night when the victims escaped."

The Bee also said it had learned the contents of a $5-million ransom note setting forth a complicated scheme. The existence of the note was disclosed in Alameda County Superior Court last week but the contents were under seal.

Islands Ferry Under Repair

Sailings of the MV Queen of the Islands between Swartz Bay, Pender and Mayne Islands and Tsawwassen have been cancelled until Thursday while the ferry undergoes hull repairs.

The 8:30 a.m. and 9:30 a.m. sailings between Swartz Bay and Fulford Harbour have also been cancelled to allow an extra sailing from Swartz Bay to Pender Island at 8:30 a.m. and returning to Swartz Bay at 9:30 a.m.

Everyday goodness.
PALM
PALM DAIRIES LIMITED
Ice Cream.

WINNERS
or
D & D TIRE SALE DRAW
1st Prize—A. K. Beri Kudra, 2278 Pacific Ave.
2nd Prize—A. M. Patterson, 137 Kingham Place
3rd Prize—D. Rawlinson, 950 Dallas Rd.
D & D TIRE
1620 Blanshard St. Phone 382-7283
7-27

GORGE SHOPPING CENTRE — 272 GORGE WEST
FAIRWAY DISCOUNT HOUSE
7 days a week
Weekdays 9-9
Sundays 9-6
HOLIDAY DISCOUNT SALE
Prices Effective
Wed., Thurs., Fri., Sat.
July 27, 28, 29, 30
We Reserve the Right to Limit Quantities While Stocks Last

FRESH YOUNG TURKEY GR A lb. 78¢
Available Wed., Thurs., Fri. only or while stocks last.
CORNISH GAME HENS FROZEN UTILITY ea. 99¢
CROSS RIB ROAST CANADA GRADE A 88¢ lb.
READY TO SERVE HAM Whole or Shank Portion 98¢ lb.

MAPLE LEAF BBQ WIENERS lb. 69¢
MAPLE LEAF SLICED CHICKEN LOAF 1-lb. pkg. 99¢
MAPLE LEAF Sliced COOKED HAM 6-oz. pkg. 99¢
MAPLE LEAF ASSORTED LUNCHEON MEAT 2 6 oz. pkgs. 89¢
SCHNIEDERS ECONOMY SAUSAGE 5-lb. box 3.89
BONELESS CHUCK STEAK GR. A lb. 99¢
CANADA GRADE A ROUND STEAK Full Cut 1.29
FRESH GROUND BEEF Regular Quality lb. 57¢
ROUND BONE STEAK Canada Grade "A" Beef lb. 59¢
BONELESS RUMP ROAST GR. A lb. 1.49

DELMONTE FANCY WHOLE KERNEL CORN 2 12-oz. tins 79¢
FRENCH'S PREPARED MUSTARD 16-oz. 35¢
CATELLI LONG SPAGHETTI 2-lb. cello bag 55¢
HI CEE ASSORTED FRUIT DRINKS 48-fl.-oz. tin 44¢
CLOVER LEAF SMALL SHRIMPS 4-oz. tin 99¢
ZIPLOC BAGS qt. size 25 bags 59¢
PACIFIC EVAPORATED MILK 3 TALL TINS 88¢ With $15 order or over. Limit six.
SUNLIGHT POWDER DETERGENT 5-lb. King Size 2.15
ROYALE 2 PLY BATHROOM TISSUE 4 rolls 89¢
ROMPER DOG FOOD 3 25-oz. tins 89¢
BIG DIPPER ICE CREAM 2.39 4-LITRE PAIL
TOAST of the COAST HOT DOG or HAM. BUNS doz. 49¢
ALCAN ALUMINUM FOIL 18x25 89¢
ALOHA MIXED NUTS 13-oz. tin 99¢
KRISPEE POTATO CHIPS Tri Pak 59¢
McCORMICK'S MACBIG BISCUITS 24-oz. pkg. 1.09
ROBIN HOOD STREUSELKRONE CAKE MIX 21-oz. 1.19

YORK APPLE ORANGE or GRAPEFRUIT Unswt. JUICE 48-fl.-oz. 59¢
YORK FANCY CREAM CORN 3 14-oz. tins 1.00
YORK BEANS with PORK 3 14-oz. tins 1.00
YORK FANCY GREEN PEAS 3 14-oz. tins 1.00
MAGIC POWDERED MILK 5 lbs. 2.99
CHIPITS CHOCOLATE CHIPS 18-oz. pkg. 1.99
CLOVER LEAF PINK SALMON 7½-oz. tin 89¢
GREEN GIANT OVEN CROCK BEANS 19-oz. jar 59¢

FRESH PINEAPPLE each 59¢
LOCAL, FRESH LETTUCE ea. 19¢
B.C. GROWN APRICOTS 3 lbs. 1.00
LOCAL No. 1 POTATOES 10 lbs. 89¢

Woolco FIRE!
PROTECT YOUR FAMILY AND HOME with the Sunbeam Smoke Sensor™.
Put Sunbeam's advanced safety features to work guarding your family... now!
Detects Invisible Combustion Particles Often Before You Can See Or Smell Smoke!
So there's plenty of time to get to safety before any actual blaze starts. Moreover, early detection could help save valuable property as well as lives. Install your 'Sunbeam' smoke sensor right away!

7 Safety Features From 'Sunbeam'!
Scientifically assembled into "Smoke Sensor" to provide checks and counterchecks to give plenty of warning if there's a fire outbreak!
1. Dual ionization. Accurate, stable, sensitive to earliest stage of combustion — often long before you can see or smell smoke!
2. Solid state. Advanced circuitry is trouble-free: modern electronics applied to this smoke sensor for dependability!
3. Alarm. 85-decibel horn gives out powerful "wake-up" alarm. So you will not be caught napping in the event of a fire!
4. Battery operated. Self-contained, so detector works even if house power fails or fire eats through house wiring! Battery included.
5. Test button. Tests the entire system: battery, circuit, sensing chambers, alarm. So you make sure your detector's always ready!
6. Low-battery signal. Sounds out intermittent warning for 7 days when battery runs low. So you know when to run for a new battery!
7. Operating light. 60-second repeating light shows you the unit is getting power. Yet another dependability check to guard your life!

WOOLCO PRICE 2 for $75
EACH 39.88
for your shopping convenience
6 1234 5678 901
J R ROY

Woolco DEPARTMENT STORES
A DIVISION OF F.W. WOOLWORTH CO. LTD.
Town and Country Shopping Centre
Douglas Street and Saanich
Personal Shopping only, please!
Store Hours: Monday to Saturday
10 a.m. to 10 p.m.
ENJOY THE RED GRILLE FROM LIGHT SNACKS TO MEALS...

Death, Disease In Cambodia

WASHINGTON (AP) — The Carter administration says draconian measures by the Communist government in Cambodia are responsible for the deaths by execution, hunger and disease of "tens if not hundreds of thousands" of people.

Outsiders can't state precisely the number of Cambodians who have died since the Communist takeover in 1975, said Charles Twining, the U.S. foreign service's expert on Cambodia, in testimony Tuesday before a House of Representatives international relations subcommittee looking into human-rights violations.

Assistant State Secretary Richard Holbrooke testified, however, that some "journalists and scholars guess that between half a million and 1.2 million have died since 1975."

The only thing that is certain, Holbrooke said, is that "the number of deaths appears to be in the tens if not hundreds of thousands."

And he said he estimated that "for every person executed, several have died of disease or malnutrition or other factors, which were avoidable if the government itself had not followed the kind of policy which seeks to completely transform a society by applying purely draconian measures."

Holbrooke said the Cambodian government has refused to accept medicine from abroad that might have been used to save many lives.

Subcommittee members approved a resolution deploring Cambodian human-rights violations after hearing the administration officials testify.

Twining and Holbrooke agreed in their testimony Tuesday that the Khmer Rouge government is among the mostrepressive in the world.

"Based on all the evidence available to us, we have concluded that Cambodian authorities have flagrantly and systematically violated the most basic human rights," Holbrooke said, adding:

"They have ordered or permitted offensive killings; forcibly relocated the urban population; brutally treated supporters of the previous government and suppressed personal and political freedom."

After systematic killings in 1975 of Cambodians associated with the deposed government of Lon Nol, he said, the regime began executing "all other intellectuals."

Twining said an intellectual is anyone with a Grade 7 education or more. Asked whether that could be documented, he said, "this was my own deduction, based on interviews with hundreds of refugees."

Twining said that at first Cambodians marked for execution were shot to death, but later the most common form of execution was "to hit the people on the back of the head with a hoe handle or an axe handle" in what apparently was an effort to save ammunition.

He said he had never heard of anyone being tried by a court in Cambodia and that many of those who were executed were simply marched out of their villages and never heard from again.

Twining said most information on Cambodia, which is nearly sealed off from the rest of Southeast Asia, has come from refugees.

HUGE U.S. ARMS BOOST FOR KOREA

Times News Services

SEOUL — The withdrawal of U.S. ground combat forces from South Korea will be accompanied step-by-step by a multi-billion dollar boosting of South Korea's military power under the terms of an agreement announced Tuesday by defence officials of both nations.

In a policy change promised by President Carter during the presidential campaign, the first 6,000 GIs will go home next year — a quarter century after the end of the Korean War.

Others will follow in 1980-82 until a few thousand of the 31,000 soldiers now stationed in South Korea are left behind to carry out intelligence, communications and logistics tasks.

A joint communique released after the pullout formula was agreed at a two-day security conference here emphasized that the American commitment to South Korea's defence under a 1954 treaty is absolutely unchanged.

President Carter has affirmed America's undiminished determination "to provide prompt and effective support" if South Korea is attacked.

U.S. Defence Secretary Harold Brown, who negotiated the broad outlines of the pullout plan with President Park Chung Hee and South Korean Defence Minister Sun Jyong Chul, told a news conference: "So long as an American security commitment exists, no one should have any doubts about our willingness, our intention of honoring it."

The reinforcements of U.S. air power — to be stationed indefinitely in South Korea together with other sea, land and air forces in the area — is a clear demonstration of U.S. determination, Brown said. The withdrawal was consistent with the United States' firm intention "to continue as a major power in the Western Pacific and East Asia," he said.

Meanwhile, Attorney-General Griffin Bell is preparing to brief congressmen on progress of the U.S. justice department investigation of the South Korean influence-buying scandal on Capitol Hill.

But congressional aides said Tuesday they don't expect Bell to give solid information about the findings of the investigation or to supply the names of those he expects to be indicted.

Thomas O'Neill, speaker of the House of Representatives, said Monday that he has been told indictments will be coming in August and September.

VIET RUNAWAY TELLS OF CAMPS

WASHINGTON (WP) — The only Vietnamese National Assemblyman to serve under both the Saigon government and the victorious Communist regime testified Tuesday that 700 people had been executed and more than 6,000 imprisoned since the fall of Saigon in his home province alone.

The former parliamentarian, Neuyen Cong Hoan, told the House International Relations subcommittee on international organizations that he obtained the information from friends and relatives, and from sources available to him as a government official.

Hoan fled the country late in March in a fishing boat and took refuge in Japan. He was permitted to enter the United States last week after the House subcommittee requested his testimony and hopes to remain here as a refugee.

Hoan, speaking through an interpreter, said there are seven camps for political prisoners in his home province of Phu Yen, which is about halfway up the Vietnamese coast between Saigon and Danang.

He said some of the camps claim to be "re-education camps" but actually are prisons for those who served the old regime or are otherwise deemed to be unreliable.

One of the prisons, he said, houses about 1,000 persons who fled Vietnam in the U.S.-sponsored evacuation in April 1, 1975, but who were repatriated from Guam late that year at their own request.

When you give grapes grown on the mountains plenty of sunshine, cool breezes and careful attention, you get distinctive mountain wines with a sunny flavour. Mountain Red and Mountain White are wines made to be shared with friends and good times. Packed in your picnic basket or with barbecued steaks, Mountain Red has a rich hearty taste. And the mellow flavour and subtle bouquet of Mountain White is at home with light meals or by itself. For the good times, open up a full litre of good tasting, good natured wines.

MOUNTAIN RED. MOUNTAIN WHITE. FROM CALONA WINES.

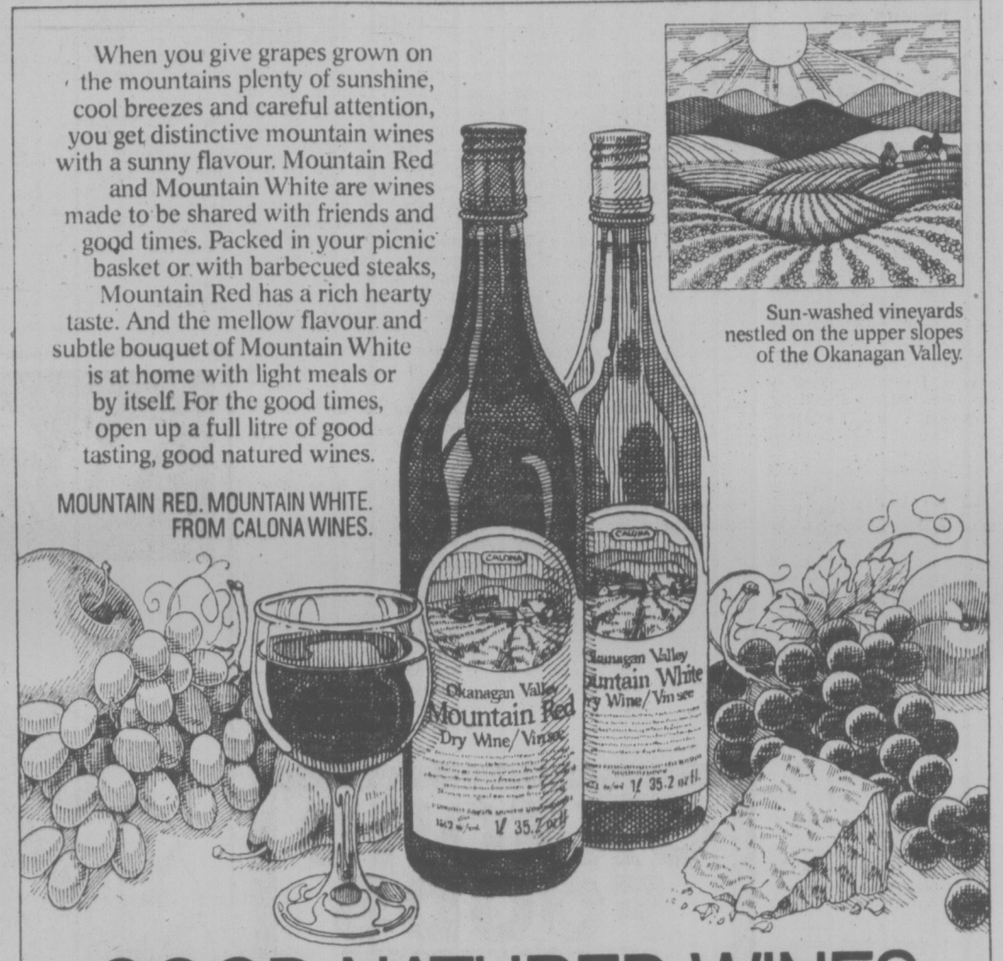

GOOD NATURED WINES

Somalia Offered U.S. Arms

WASHINGTON (WP) — In an effort to supplant Soviet influence in a corner of Africa, the Carter administration has offered to supply U.S. military assistance to Somalia and is seeking to arrange similar aid from European and Arab countries.

The U.S. initiative is a result of the personal fascination and involvement of President Carter, who has spent many hours in governmental briefings and diplomatic discussions about the manoeuvrings in Africa's northeast bulge known as "the Horn of Africa."

Last December the Soviet Union began supplying large-scale military assistance to Ethiopia, a major U.S. arms and aid recipient in Africa for a generation.

The Soviet move created serious tension with neighboring Somalia, which had been a Soviet aid client for a decade and provides naval and air facilities to Russian military forces.

Somalia is the bitter enemy of Ethiopia and is supporting a guerrilla war to annex Ethiopia's ethnically Somali province of Ogaden.

In rapid succession this spring Ethiopia ousted U.S. military advisers and brought in Russians, and the Somalis began meeting with Saudi Arabian leaders and others linked to the West.

Heavy Fighting Reported

NAIROBI, Kenya (AP) — Heavy fighting raged Tuesday beween Ethiopian troops and pro-Somalia forces in Ethiopia's eastern Ogaden region, diplomatic sources in Addis Ababa reported.

Ethiopian newspapers said that since Sunday five Somali planes had been shot down and 30 Somali tanks destroyed. They also said pro-Somalia forces shot down an Ethiopian C-47 transport plane and an unidentified passenger plane with women and children aboard.

No independent confirmation was available. Diplomatic sources contacted in Addis Ababa, the Ethiopian capital, said they had "fairly reliable information" two Soviet-built MIG-21 fighters of the Somali air force were shot down near the southern Ogaden town of Kebri Dehar. They also said the Ethiopian passenger plane downed by the pro-Somali force apparently was a DC-3 of Ethiopian Airlines, but they had no casualty figures.

Woolco PHARMACY

WOOLCO DRUGS OWNED & OPERATED BY DOUGLAS DRUGS

Inventory Clearance Sale

for your shopping convenience
Woolco
6 1234 5678 901
J R ROY

A **Metamucil Laxative** 340 gm. size each **2.88**

B **Maalox Liquid** 340 ml. size each **1.89**

C **Breck Shampoo** 400 ml. size. Regular, Normal, or Oily each **1.59**

D **Similac or Enfalac Concentrate** 24 only. 425 ml. tins per case each **14.99**

New Listermint Mouth Wash Not illustrated. 18 oz. size. each **1.18**

E **Johnson & Johnson Baby Powder** 14 oz. size. Ideal after shower. each **1.29**

F **Final Net Hair Control** 8 oz. non-aerosol each **1.59**

G **Wet One's** Pkg. or 70 tissues. Ideal for summer travel each **1.19**

H **Hair Brush** Two styles to choose from. Regular or round styler. each **.59**

I **Foster Grant Sun Glasses Special** Woolco Reg. Prices from **3.69** to **11.65** Woolco Sale Prices from **1.84** to **5.82**

J **Bronzetan Suntan Lotion** Creme or oil. 50 ml. size 2 FOR **.99**

K **Visine Eye Drops** Takes the red out. ½ oz. size. each **1.19**

L **Ban Roll On** 2.5 oz. size. Scented or unscented. each **1.39**

WEEK-END SUPER SPECIALS

'G.W.G.' Men's Denim Cutoffs Substandards. Sizes 31-38 pair $8 Men'sWear

'Jockey' Men's Lo-Rise Briefs Sizes S.M.L. pair $2 Men's Wear

6 oz. 'Woolco' Fine Cut 6 oz. tubs of cigarette tobacco. each 1.99 Smoke Shop

Plastic Beverage Pitcher Turn-top. EACH .66 Household Needs

'Grille Time' Charcoal Briquettes 20-lb. bag. each 2.38 Hardware

WE RESERVE THE RIGHT TO LIMIT QUANTITIES! SAVE 'TIL SATURDAY OR WHILE QUANTITIES LAST!

Woolco DEPARTMENT STORES A DIVISION OF F.W. WOOLWORTH CO. LTD.

Town and Country Shopping Centre Douglas Street and Saanich

Personal Shopping only, please! Store Hours: Monday to Saturday 10 a.m. to 10 p.m.

ENJOY THE RED GRILLE FROM LIGHT SNACKS TO MEALS...

Beef Price-Rigging Charge Causing Furor in Japan

By JOHN SAAR
Washington Post

TOKYO — A book charging that a "beef mafia" is rigging prices and controlling markets has set off such a furor here that the author plans to leave the country to seek a new job and safety.

The book, titled Why Is Beef So Expensive? has sold 10,000 copies in this country where beef prices go as high as $50 a pound. It charges that the beef industry rakes off exorbitant profits while the government limits beef imports from North America and Australia.

Charges in the book, which received favorable reviews, have been bitterly denied by government and industry spokesmen as "rootless rumor."

Some alarming things have happened to author Tetsuzi Vokota, 36, since his book was published. Fired from his job with a meat trade journal, he says an industry blacklist is keeping him out of work. Furious industry insiders grabbed and threatened him, and he fears further trouble.

Glancing about nervously during an interview in a Tokyo hotel lobby last week, he said he felt endangered and was preparing to leave the country.

On the positive side, whether by coincidence or not, the price of beef is expected to go down 20 per cent soon by government order. With constant newspaper stories and television interviews, Vokota is fast becoming a housewives' hero — a courageous Robin Hood challenging the powerful beef barons. In Kobe, a meat store owner is running for Parliament on a cheaper-beef ticket, and calling for a boycott until prices drop.

The Japanese taste for beef is small — nine pounds a year per capita against the U.S. red-blooded average consumption of 123 pounds. It is expected to increase steadily, however, as fish, the nation's principal protein source, gets more expensive.

Beef is incredibly expensivbe because the Japanese government, determined to retain partial self-sufficiency in food supplies, props up a grossly inefficient and uneconomic domestic beef-raising industry. Foreign meat-importers, who could put the Japanese farmers out of business in less time than it takes to grow a decent sirloin, are hindered by quotas and a blatantly protectionist array of duties and special surcharges that Vokota claims increase the price of imported beef 10 times.

The Japanese lack farmland, fodder and grain to produce beef economically by world standards. An American embassy agricultural expert, Philip C. Holloway, calls the Japanese explanation of wishing to retain food self-sufficiency "a ridiculous argument."

Japan imports eight million tons of feed grain from the United States each year to feed cattle and other livestock, "so they can't ever be truly self-sufficient," Holloway explained.

In 1976 the Japanese produced 300,000 tons of beef and imported another 135,000. By 1985, the government hopes, increased domestic production will leave only 20 per cent of their market to imported meat.

"Our aim is a stable food supply," said Ministry of Agriculture official Shigeru Motai. "The international meat trade is too dangerous for us to have a 50 per cent reliance on imports."

The extraordinary economics of beef were revealed in January when a Japan Airlines cargo jet freighter crashed on takeoff from Anchorage, Alaska. Killed with the crew of five were 56 American cattle — not high priced breeding stock, but beef on the hoof air-freighted to beat the quota system and still competitive in price with hand-raised Japanese beef.

The principal target of Vokota's investigation was the quasi-governmental Livestock Industry Promotion Corp. In theory, the corporation protects producers and consumers by keeping beef prices within a stable price range.

From his intimate knowledge of the meat industry's murky workings, Vokota says the corporation actually performs a different function. He accuses it of price-rigging to drive down the price Japanese trading companies pay for American and Australian cattle and to force up prices at butcher shops.

Standing between the American beef lots and the Japanese sukiyaki restaurants is a Byzantine distribution system in which assorted food-processors, brokers and monopolistic retail associations reap tremendous profits by jockeying the imported beef from one to another.

Vokota asserts that the public is being rooked by a conspiracy involving the retired agriculture ministry officials who run the livestock corporation, conservative politicians, and powerful figures who have cornered the meat distribution system. Rummaging through a bag of papers, the writer whispers the names of politicians he believes are paid off to preserve the present cozy relationship. The payoffs are substantiated by industry sources, Vokota says.

The ruling Liberal Democratic party depends heavily on the farm vote and thus has a vested interest in protecting cattle-raisers from low priced foreign meat, he argues, and manipulates the market through the corporation.

Vokota admits that he has no evidence to prove financial wrongdoing by the corporation. Kashig Hiramatsu, the organization's vice-president, commented: "He is talking nonsense. All this talk of dirty connections and money to politicians — but there is never concrete evidence of where and when and to whom this money is supposed to have gone."

Hirahatsu said the livestock corporation's books are checked by government auditors.

"Corruption is impossible," he added.

Both sides fear that the beef storm will damage Japan's international reputation. New Zealand has already threatened to exclude Japanese fishing vessels from its 200-mile zone unless Tokyo agrees to take more beef.

Regardless of whether the sensational charges of massive multimillion-dollar corruption are verified, the Japanese government is unquestionably employing protectionist policies of the kind it opposes in other nations.

A superior American grain-fed steak imported for $2.50 goes on sale here at a minimum of $13.50. In splitting up the slim import quota, the Japanese favor Australia, a chief supplier of raw materials, with an 88 per cent share. American beef suppliers, unless they want to join the on-the-hoof airlift, get only 12 per cent.

IT'S 52 HORSEPOWER: A long line of 52 horses, enough to set what officials believe is a record for harnessed horses, pulls several wagons during annual sports day in Hanley, Sask., 40 miles south of Saskatoon.

Pender Potlach Of Arts, Crafts At Weekend

The Pender Potlatch of arts, crafts and music will be held on North Pender Island on Saturday, Sunday and Monday.

The event will feature music by La Banda Grade with Cathy Stack and Wendy Sinclair, Ian McConkey and Waves, and Huckle and Wild Blue Yonder.

Craftsmen interested in obtaining display booths should contact the Pender Cultural Society, R.R.1, Port Washington, B.C., or phone 629-6155.

OXFORD FOODS
271 COOK STREET
PRICES EFFECTIVE:
WED., JULY 27 TO SAT., JULY 30
We Reserve The Right to Limit Quantities

NABOB COFFEE	2 lbs.	6.89
MAPLE LEAF BACON	lb.	1.49
MAPLE LEAF WIENERS	lb.	69¢
UNIVERSAL PINK SALMON	7¾-oz. tin	79¢
WESTERN FAMILY MARGARINE	3-lb. pkg.	1.29
MAGIC MILK POWDER	5-lb. pkg.	3.29
SQUIRREL PEANUT BUTTER	48-oz. tin	1.99
NESTLES QUIK INSTANT CHOCOLATE	2-lb. tin	1.69
MINUTE MAID ORANGE JUICE	6-oz. tin	2/69¢
VELVET DELUXE ICE CREAM	3-pint plastic	1.49
YORK FRUIT COCKTAIL	14-oz. tin	2/79¢
DAD'S COCOANUT COOKIES	16-oz. pkg.	89¢
YORK FROZEN FANCY GREEN PEAS	2-lb. bag	69¢
BABIES ONLY 2 PLY TOILET TISSUES	4 rolls	95¢
CHIQUITA BANANAS	6 lbs.	1.00
LOCAL FRESH, CANADA NO. 1 CELERY Large Stalk		29¢

7-27

Woolco department manager's SALE

SAVE 30% On English Ironstone

Elegant 20-piece dinnerware to grace your table. Sets and open stock. 100% dishwasher proof, chip and crack-resistant, guaranteed not to fade. Service includes 4 each: tea cups, saucers, soup/cereal bowls, bread and butter and dinner plates. English country scenes in Hunter Blue or Royal Mail Brown.

Reg. Woolco Price: set 21.99
Woolco Sale Price: ..... 14.97 set

32-piece set, Service for 6

Tea cups, saucers, dinner plates, soup/cereal bowls, bread and butter plates, 1 medium platter, 1 vegetable bowl. Blue or Brown.

Reg. Woolco Price: set 39.88
Woolco Sale Price 26.97 set

OPEN STOCK:

Dinner Plate	Reg. Woolco Price:	Woolco Sale Price:
Dinner Plate	each 1.99	each 1.32
Salad Plate	each 1.49	each .97
Bread and Butter	each .99	each .69
Tea Cup	each 1.49	each .90
Saucer	each .99	each .55
Soup/Cereal Bowl	each 1.39	each .90
Nappies	each .99	each .55
12" Platter	each 4.89	each 3.14
14" Platter	each 6.99	each 4.75
Open Vegetable	each 2.89	each 1.74
Creamer	each 3.99	each 2.65
Covered Sugar	each 6.49	each 4.19
Gravy Boat	each 8.29	each 5.52
6-Cup Teapot	each 10.49	each 6.64

Save 40% on 17-pce Stainless Steel Cookware

That's a 40.95 saving on quality 'Wesbend' cookware! 3-ply construction conducts heat quickly and evenly; attractive styling; phenolic handles for cool and easy grasp; water-seal covers to retain food value.

Reg. Woolco Price: set 139.95 Woolco Sale Price: set $99

INDIVIDUALLY PRICED STAINLESS STEEL COOKWARE
36-oz. Covered Saucepan 4 only .... each $12
64-oz. Covered Saucepan 3 only .... each $15
176-oz. Dutch Oven with Cover — 2 only each $25

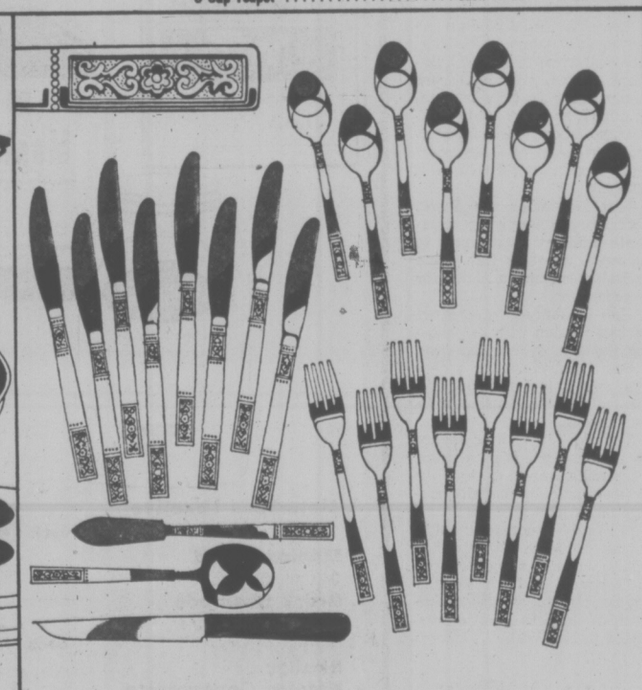

SPECIAL PURCHASE 67-pce Tableware Set

Gift-boxed set of Stainless Steel tableware (service for 8), plus 17-pce kitchen cutlery set. Incl.: ham slicer, French cook knife, roast slicer, carving utility, paring, vegetable, sandwich and 8 steak knives. ..... 25.99 set

WEEK-END SUPER SPECIALS

5 cu. ft. Peat Moss	40 lb. Steer Manure	35 lb. 'Woolco' 7-7-7	"Depthmaster" 'Scotty' Downriggers	'Skipper' Flasher With Prism
Sellout Special	Sellout Special	Sellout Special fertilizer	Excellent Value!	Great Buy!
each 5.27	each 1.39	each 2.49	each $47	each 3.99
Indoor Garden Centre	Indoor Garden Centre	Indoor Garden Centre	Sporting Goods	Sporting Goods

WE RESERVE THE RIGHT TO LIMIT QUANTITIES! SAVE 'TIL SATURDAY OR WHILE QUANTITIES LAST!

Woolco DEPARTMENT STORES
A DIVISION OF F.W. WOOLWORTH CO. LTD.

Town and Country Shopping Centre
Douglas Street and Saanich

Personal Shopping only, please!
Store Hours: Monday to Saturday 10 a.m. to 10 p.m.

ENJOY THE RED GRILLE FROM LIGHT SNACKS TO MEALS...

Rains Plague Cuba

HAVANA (Reuter) — Heavy rains have prevented Cuba's vital sugar harvest from reaching production targets.

The treacherous weather conditions hampered the collection of the sugar cane, on which Cuba relies for 80 per cent of its foreign earnings, from the beginning of the harvest in December until its end in June.

There are indications that huge efforts by workers during the later stages did much to recover losses. Although serious shortfalls once appeared possible, eventually eight of the 14 provinces completed production plans.

Cuba maintains secrecy over sugar, its basic source of development finance, and publishes no production figures or targets. Official sources, however, say the average harvest in the last three years has been six million tons and targets are thought to be above this figure.

President Fidel Castro said in May that although the country would not reach its production goal this year it would get satisfactorily near it.

Cuban authorities made no secret of the problems the climate was causing and issued repeated and urgent calls to workers to overcome the difficulties.

Much of the onus for recovery fell on the manual cane cutters who in some areas even had to replace the mechanical harvesters which were impeded by the wet conditions.

An indication of the efforts made by manual workers was an increase in the number or of cane-cutting brigades which became "millionaires" this year. These are the brigades which cut more than one million arrobas of cane. An arroba is equivalent to 23.35 pounds.

Last year there were 1,368 "millionaire" brigades but this year there were 1,469.

Early in the harvest the official newspaper Granma mentioned problems of low productivity and absenteeism among cane-cutters in some regions, but there were no such reports later on.

One factor which may help Cuba cope with adverse conditions is the gradual modernization of its grinding mills and equipment.

Mechanical harvesting is also slowly reducing the number of workers needed in the cane fields. This year some 38 per cent of the cane was cut by machine.

Cuba withdrew from selling on the world sugar market in January, saying its sugar loading facilities were saturated following the arrangement of huge sales to traditional customers.

Much of the island's crop goes to the Soviet Union at prices favorable to Cuba. The present world market price has plummeted and, Granma said, is below Cuba's cost of production.

OWL HATED FLYING

LOSSIEMOUTH, Scotland (CP) — It appeared for a while that Boo-Boo was all washed up.

After all, what future is there for a flyer who's afraid of heights and can't stand wide-open spaces?

But the RAF had faith in their great eagle owl. They turned him into a Judas goat.

Boo-Boo was the shame of the RAF's anti-bird strike force when he was posted to this fighter base.

His job was to slash out and frighten off the gulls, rooks and pigeons which tend to be sucked into the jet engines of the Jaguar low-level attack planes.

He was a dismal failure.

Ten feet up from takeoff, he began to exhibit all the co-ordination of last man out at a mess party. Another five feet of altitude brought on something close to a dead faint.

Experts explained that because they live in woods and forests, great eagle owls don't generally fly very high. Nor do they show much inclination for open fields.

For Boo-Boo, raised in captivity, these traits were exaggerated.

"He doesn't fly at all now," said Flt. Lt. John Smith, one of his handlers.

Instead, Boo-Boo spends his days sitting on the ground. Other birds are distracted by Boo-Boo's posture.

"Then we send off a goshawk or a peregrine falcon to clobber one of the smaller birds and that frightens them off altogether," Smith said.

Woolco

department manager's SALE

Save 30% on Men's Dress Slacks

100% polyester knit slacks are machine washable. Belt loops; flare style; 2 front scoop pockets, 2 back inset pockets. Navy, Blue, Camel, Brown and Green. Sizes 30-42.

Reg. Woolco Price: .....pair 9.88

Woolco Sale Price: 6.90 pair

Save 25% on Men's Sport Coats and Blazers

Polyester knits made in Canada feature 2-button styling and centre vent. Available in assorted plain shades and various fancy patterns. Sizes 36-46.

Reg. Woolco Price: ..... each $39

Woolco Sale Price: $29 each

Save 16% on Boys' Cotton Casual Pants

(not illustrated) 'Thunderbird.' Made in Canada from 100% cotton. Flare leg styling; Elastic back; 2 front scoop pockets; belt loop waistband. Assorted colours. 7-12.

Reg. Woolco Price: .....pair 5.99

Woolco Sale Price: $5 pair

Save 50% on Men's Swimsuit/Briefs

By 'Jockey.' Dual purpose: low-rise swimsuit or underwear brief. 100% Nylon Tricot for long wear. Made in Canada. Assorted fancy patterns or plain shades. S-M-L.

Reg. Woolco Price: ..... pair $4

Woolco Sale Price: $2 pair

25% OFF all discontinued children's shoes

on the shoe department sales floor except savage shoes...

Prices Effective 'til Saturday, July 30, 1977, or While Quantities Last!

Woolco DEPARTMENT STORES

Town and Country Shopping Centre
Douglas Street and Saanich

Personal Shopping only, please!
Store Hours: Monday to Saturday
10 a.m. to 10 p.m.

ENJOY THE RED GRILLE FROM LIGHT SNACKS TO MEALS...

Science Beating Fires

PRINCE GEORGE, B.C. (CP) — The British Columbia Forest Service is using an infrared scanner powered by argon gas and nickel cadmium batteries to detect forest fires burning underground.

Jim Haley, a forest protection officer, says the seven-pound, $7,000 hand-held camera is "probably the biggest advance for fighting fires since they put men up in steel towers during the 1880s."

"It's a real piece of space-age technology," he said. "We think it will be particularly useful for finding landing fires. We have already picked up two potential bad fire situations (on landings) with it this spring in the Peace River country."

A long landing is where branches trimmed off trees are burned. The waste often continues smouldering even though it is covered by earth or as much as 10 feet of snow.

Winds may fan the fires during the summer after the warm weather dries out the landing.

The scanner can locate any heat source within line of sight of the viewer.

The viewer must focus on a particular spot and then lines similar to radar appear on the screen. The lines have to be interpreted by a trained technician.

The scanner is normally used on an overcast day when there is little chance of the sun creating heat on the ground that would interfere with the detection process.

When heat is detected underground at a landing, the logging company that used the site is called back to extinguish any fire.

The only weakness of the scanner occurs when a tree or rock blocks out the area to be checked.

Research is being done to see whether the scanner can be made to take pictures or videotapes of the "hot spots" in a fire which would be rerun for people fighting the fire.

Haley said the scanner has only been in operation for one year but the forest service has high hopes for it.

"But the real proof in the pudding will be seen in the next five years, when we can prove it has cut down on forest fires."

Maintenance involves checking the charge on two nickel cadium batteries and making sure the argon gas cylinder has a pressure of 5,000 pounds a square inch.

Ten units have been sold to the provincial government since 1976 and six have been purchased by the B.C. Forest Service.

French Add Ferry

ST. JOHN'S, Nfld. (CP) — A third ferry has been added to the service connecting Newfoundland with the French-owned islands of St. Pierre - Miquelon, about 15 miles off the south coast of the province.

The newest vessel on the route is the 40-passenger Eugene IV, purchased in the southern United States last fall by the Boratra Brothers of St. Pierre. Its Newfoundland terminal is the town of Fortune, on the Burin Peninsula.

It has moved into competition with the St. Georges, a 118-passenger vessel, and the larger Canadian National coastal boat Hopedale.

The two smaller boats make daily trips to and from St. Pierre while the Hopedale makes two calls a week.

The French islands have been attracting an increasing number of tourists in recent years in addition to the usual number of Newfoundlanders seeking cheap rum, tobacco, sugar, clothing and other goods.

However, the increase in tourists has been accompanied by rising prices and RCMP patrols have tried to cut deeply into the regular smuggling trade of saleable goods.

But Newfoundlanders, especially small farmers on the Burin Peninsula, carry on a brisk trade with the 6,000 St. Pierrais, supplying them with such things as mutton and lamb, for which Newfoundland markets are slow.

Lobster buyers in St. Pierre also offer south-coast fishermen higher prices for their catches than can be obtained in Newfoundland.

Woolco department manager's SALE

SAVE 12% to 22% on paint

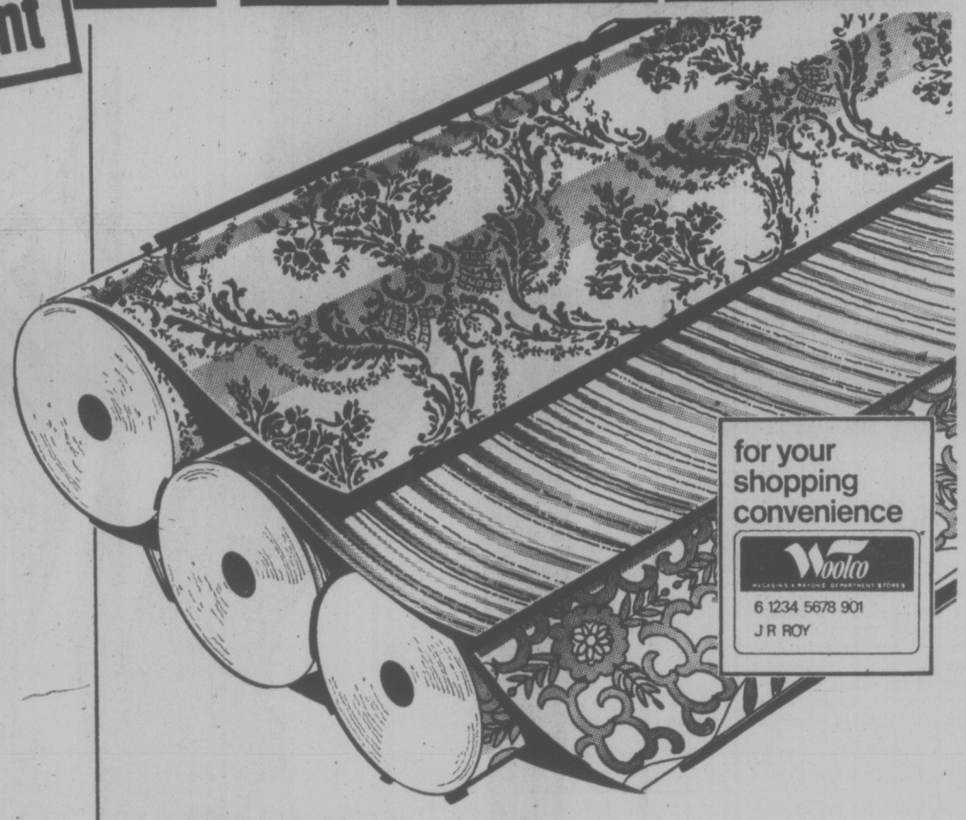

Woodstain and Satin Latex Paint

'Trelspar' interior/exterior stain comes in 4 ready-mixed and 20 custom colours. Interior Satin Latex paint for walls and ceilings, is available in White and custom colours.

Woolco Prices: gal. 7.98 and 8.98, qt. 2.99.
Woolco Sale Prices:

6.98 gal. 2.49 qt.

House Paints . . . Inside and Out

'Trelspar' interior semi-gloss enamel, available in White and custom colours. For exteriors, choose from quality, long-lasting gloss alkyd or low lustre latex housepaint, in White only.

Reg. Woolco Prices: gal. 10.98, qt. 3.59.
Woolco Sale Prices:

8.98 gal. 3.09 qt.

SAVE $3 . . . Beautiful Vinyl Coated Wallpaper

Choose from a varied range of quality wallpaper Pre-pasted and dry strippable — so it's ideal in kitchens. hallways, children's rooms. Sold in bolts (32.8'x20.3" equals 55.4 sq. ft.).

Reg. Woolco Price: bolt 5.99

WOOLCO SALE PRICE: 2.99 bolt

Prices for Paint and Wallpaper in effect 'til August 9, 1977, or while quantities last: remaining prices in effect 'til Saturday, July 30, 1977 or While quantities last!

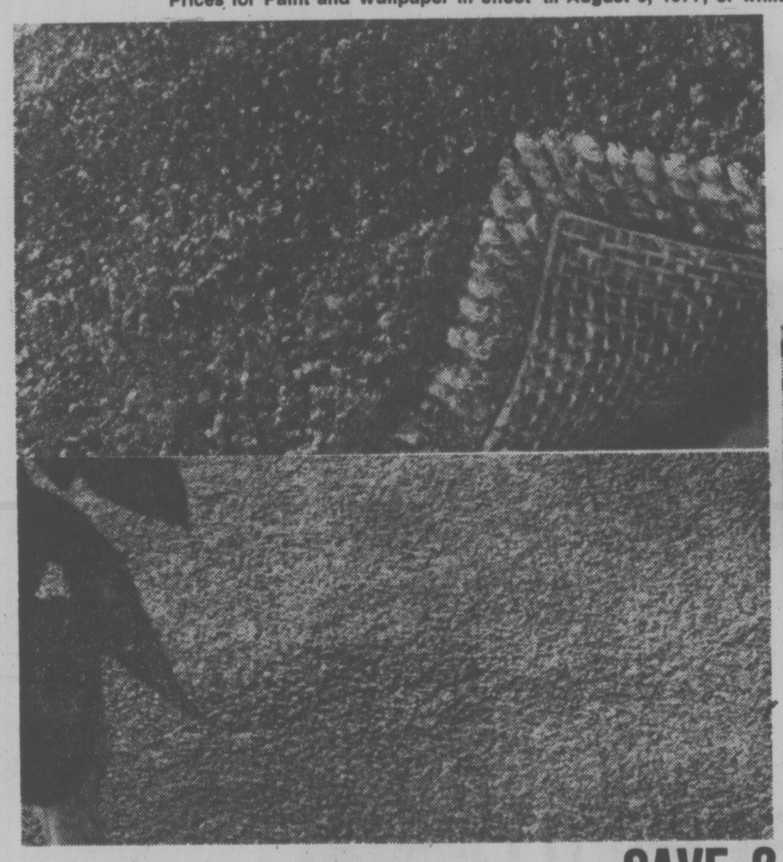

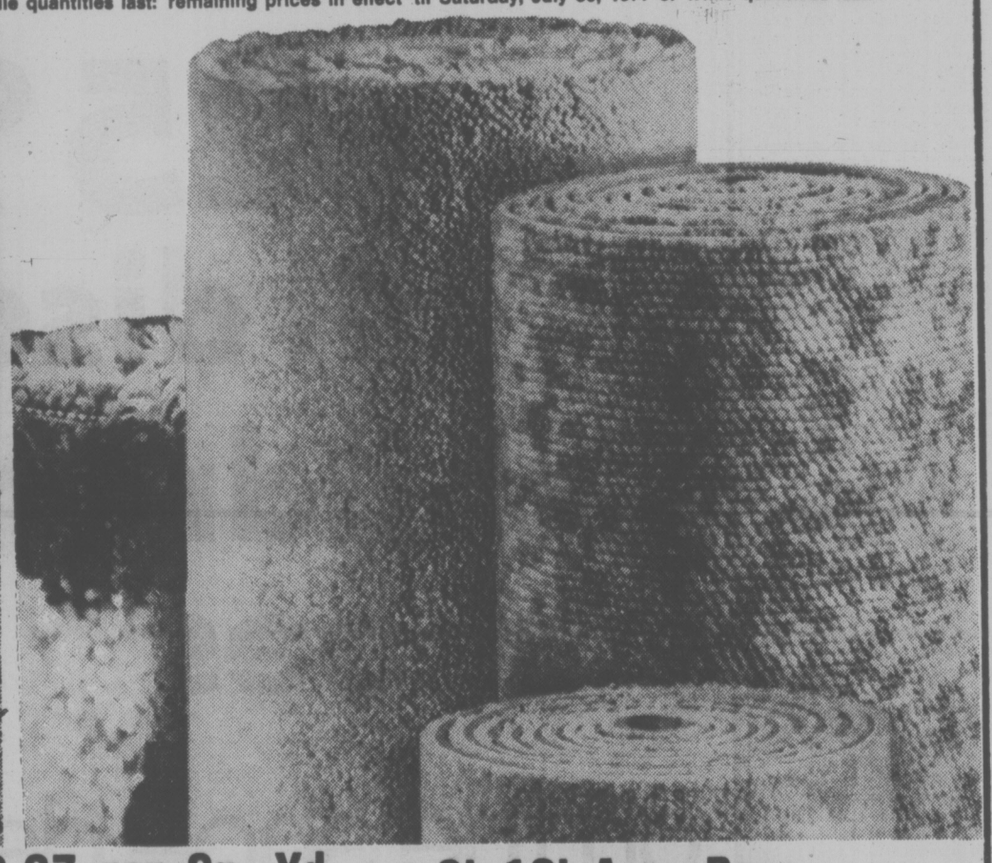

Celanese Broadloom

A manufacturer's clearout, "Pebble Beach" broadloom is 100% nylon fibre — soil-resistant and durable. Limited quantities. Maple Gold, Filbert Brown, Moire White, Satinwood colours. 12' wide.

Reg. Woolco Price: sq. yd. 7.99

6.99 sq. yd.

SAVE 2.97 per Sq. Yd. Nylon Saxony Broadloom

Here's broadloom offering more than just quality. From the savings to the dense, high plush pile, 'Valencia' is made to last. Moth/mildew proof. In Mink, Pearl White, Chocolate, Granada Gold, Meadow Green. 12' wide. Installation extra.

Reg. Woolco Price: sq. yd. 12.95

Woolco Sale Price: 9.99 sq. yd.

9'x12' Area Rugs . . . Special Purchase

First quality assortment of 9'x12' area rugs. These rugs come in various colours, patterns and textures. Choose Rubber backing or jute back style.

69.99 each

Woolco DEPARTMENT STORES
A DIVISION OF F W WOOLWORTH CO LTD

Town and Country Shopping Centre
Douglas Street and Saanich

Personal Shopping only, please!
Store Hours: Monday to Saturday
10 a.m. to 10 p.m.

ENJOY THE RED GRILLE FROM LIGHT SNACKS TO MEALS...

386-2121
Monday through Friday 8 a.m. to 6 p.m.
Saturday 8 a.m. to 5:30 p.m.

CLASSIFIED ADVERTISING

Vancouver Island's Largest Shopping Centre in Print

386-2121
Monday through Friday 8 a.m. to 6 p.m.
Saturday 8 a.m. to 5:30 p.m.

CLASSIFIED ADVERTISING RATES

All rates quoted are for insertion in both the Daily Colonist and Victoria Times.
Single Paper rates available on request.

REGULAR CLASSIFIED LOCAL RATE PRIVATE PARTY ONLY
10 word minimum
1 or 2 days
13c per word per day
3 to 5 consecutive days
11c per word per day
6 consecutive days or more
9c per word per day

All real estate, mobile home, rental and business advertising is considered to be commercial advertising and will be charged for accordingly.

REGULAR CLASSIFIED LOCAL RATE COMMERCIAL ADVERTISING
10 word minimum
1 or 2 days
16.5c per word per day
3 to 5 consecutive days
13.5c per word per day
6 or more consecutive days
11.5c per word per day

SEMI-DISPLAY LOCAL RATES
Any advertisement which varies from 6 pt. regular classified style shall be considered semi-display
14 agate lines per column inch
1 or 2 days
60c per agate line per day
3 to 5 consecutive days
54c per agate line per day
6 or more consecutive days
48c per agate line per day

NATIONAL AND OUT OF PROVINCE RATE
Regular Classified 17c per word
Semi-Display 65c per agate line
14 agate lines per column inch

BIRTH NOTICES
Up to 30 words $3.50
Each additional word 13c

DEATH NOTICES, MEMORIAL NOTICES AND CARDS OF THANKS
$1.50 per count line per day
3 consecutive days
45c per count line per day

PRIVATE BOX NUMBERS
$3.00 except Help Wanted Advertisement, $4.75 which includes a Position Filled Advertisement.

Contract rates for local businesses available on request.

CLASSIFIED ADVERTISING COPY DEADLINES

REGULAR CLASSIFIED advertising may be placed in The Daily Colonist up to 5 p.m. the day prior to publication and in the Victoria Times up to 6:00 p.m. the day prior to publication.

SEMI-DISPLAY advertising may be placed in The Daily Colonist up to 12 noon the day prior to publication and in the Victoria Times up to 4 p.m. the day prior to publication.

CLASSIFIED SERVICE FOR DUNCAN COWICHAN VALLEY AND CHEMAINUS

Classified Ads phoned in to our Duncan office before 3:30 p.m. will appear in the following day's papers.

746-6181

TERMS OF PUBLICATION

The Victoria Press Ltd. shall not be liable for non-insertion of any advertisement beyond the amount paid for such advertisement.

In the event of an error occuring the liability of Victoria Press Ltd. shall not exceed the charge for the space actually occupied by the item in question.

All claims on error in publication shall be made within 12 hours thereafter and if not made shall not be considered. No claim will be allowed for more than one incorrect insertion nor for errors not affecting the value of advertisement.

All estimates of cost are approximate. Advertisers will be charged with space actually used.

All advertising copy will be subject to the approval of the Victoria Press Ltd., who reserve the right in its sole discretion to classify, reject or insert copy furnished.

All advertisements must comply with the British Columbia Human Rights Act. This act states no advertisement may state or imply a preference, limitation or specification on the basis of an applicant's race, religion, colour, marital status, ancestry, place of origin, age; or sex (unless the matter relates to the maintenance of public decency AND prior approval has been obtained through the Human Rights Branch).

While every endeavor will be made to forward replies to box numbers to the advertiser as soon as possible, we accept no liability in respect of loss or damage alleged to arise through either failure or delay in forwarding such replies, however caused, whether by negligence or otherwise.

NOTICE OF COPYRIGHT

Full complete and sole copyright in any advertisement produced by Victoria Press Ltd. is vested in and belongs to, Victoria Press Ltd.; provided, however, that copyright IN THAT PART AND THAT PART ONLY of any such advertisement consisting of illustrations, borders, signatures or similar components which is, or are, supplied to Victoria Press Ltd. by the advertiser in the form of reproduction proofs, velox, engravings, etc., and incorporated in said advertisement shall remain in and belong to the advertiser.

BUSINESS OFFICE HOURS

Monday to Friday
8:30 a.m. to 5 p.m.

PHONE DIRECT
386-2121
TO PLACE YOUR CLASSIFIED ADVERTISEMENT

CLASSIFICATION INDEX

VITAL STATISTICS
1 Births
8 Cards of Thanks

THE FOLLOWING SEVEN CLASSIFICATIONS ON THE LAST PAGE OF CLASSIFIED

305 Deaths and Funerals
308 A Cards of Thanks
309 In Memoriams
310 Funeral Directors
311 Monumentals
312 Florists
313 Miscellaneous

NOTICES
14 Announcements
15 Coming Events and Meetings
16 Catering, Banquets and Reception Rooms
17 Restaurants
18 Places to Visit
20 Lost and Found

EMPLOYMENT
21 Help Wanted — General
22 Office Help
23 Skilled Trades
24 Sales Persons and Agents
25 Teachers
26 Part Time—Temporary Help
28 Employment Service
30 Situations Wanted

BUSINESS SERVICES AND DIRECTORY
36 Business Services and Directory

PERSONAL SERVICES
38 Travel
33 Bands, Musicians and Orchestras
34 Pre-Recorded Music
40 Business Personals
43 Dancing
42 Education
71 Music Teachers
39 Personals
32 Trade Schools

MERCHANDISING
83 Aircraft
117 Antiques and Arts
78 Bicycles
80 Boats and Marine
65 Building Supplies
93 Cameras, Supplies and Photo Finishing
127 Chicks, Poultry, Hatching Eggs, Supplies
135 Farm Implements
60 Fuel
97 Furniture
120 Garden Supplies
99 Groceries, Meats and Produce
130 Heavy Equipment and Machinery
128 Livestock, Supplies and Events
100 Miscellaneous for Sale
103 Miscellaneous Wanted
109 Miscellaneous to Rent
77 Motorcycles
70 Musical Instruments
125 Pets and Supplies
96 Ranges, Stoves and Furnaces
92 Sporting Goods
115 Swaps
63 Timber
98 TV, Stereo, Radio Sales and Service
112 Wanted to Rent, Miscellaneous
116 Coins and Stamps

AUTOMOTIVE
155 Automobile Financing and Insurance
164 Auto Body and Painting
162 Auto Repairs, Service and Towing
168 Campers, Trailers and Motor Homes
166 Cars and Trucks Wanted
150 Cars for Sale
151 Sports, Import Cars
148 Lease Vehicles
169 Mobile Homes and Parks
149 New Car Directory
160 Parts, Accessories
158 Tires
154 Trucks, Buses and Vans
156 U-Drive and Auto Washing

ACCOMMODATION
185 Convalescent and Rest Homes
175 Hotels
178 Summer Homes, Cottages and Resorts
181 Tourist Accommodation

RENTAL
201 Apartments to Rent, Furnished
200 Apartments to Rent, Unfurnished
202 Furniture to Rent
203 Apartments Wanted
206 Duplexes to Rent
207 Duplexes Wanted to Rent
215 Halls, Warehouses, Stores and Offices to Rent
197 Housekeeping Rooms to Rent
199 Housekeeping Rooms Wanted
211 Houses to Rent, Furnished
210 Houses to Rent, Unfurnished
212 Houses Wanted to Rent
190 Room and Board
191 Room and Board Wanted
193 Rooms to Rent
194 Rooms Wanted
204 Shared Accommodations

FINANCIAL
155 Automobile Financing and Insurance
233 Mortgage Loans and Insurance
234 Mortgages for Sale
230 Personal Loans and Insurance
235 Wanter to Borrow

REAL ESTATE
280 Acreage for Sale and Wanted
240 Business Opportunities
241 Business Opportunities Wanted
247 Commercial or Industrial Properties
258 Condominiums and Townhouses
253 Country Homes and Properties
270 Exchange Real Estate
290 Farms for Sale and Wanted
263 Garages for Sale, Rent, Wanted
293 Gulf Island Properties
250 Houses for Sale
265 Houses Wanted to Buy
295 Listings Cancelled
268 Listings Wanted
271 Lots for Sale
294 Mainland and Out-of-Province Properties
273 Property for Sale
274 Property Wanted
244 Revenue Property
245 Revenue Properties Wanted
285 Up-Island Properties
256 Waterfront Properties
300 Churches

SUBSCRIPTION RATES

Wherever carrier service is maintained, $4.00 per month.
By mail — Vancouver Island and Gulf Islands, $5.00 per month, $14.50 per 3 months, $28.00 per 6 months, $55.00 per year. Rest of Canada, $6.00 per month, $17.50 per 3 months, $34.00 per 6 months, $66.00 per year.
Outside Canada, $16.00 per month, $192.00 per year.
BY MAIL
Saturday Times Only
Sunday Colonist Only
Canada, 50 cents per copy, $25.00 per year.
Outside Canada, 75 cents per copy, $37.50 per year.

CIRCULATION REPRESENTATIVES
Duncan, Chemainus—Mr. HILTON HOLT 746-6181
Nanaimo 753-2766
Lake Cowichan 749-3156

United States Representatives
LANDON ASSOCIATES INC.
New York, Chicago, Southfield, Atlanta, Boston, San Francisco, Los Angeles, Philadelphia, Rochester, Cleveland, Charlotte, Cincinnati, Syracuse, Hamburg, Williamstown, Clinton, Memphis, Levittown, Raleigh.

PAGE REPRODUCTIONS OR MICROFILM COPIES OF COMPLETE PAPERS AVAILABLE FOR ALL PAPERS PUBLISHED
PHONE 382-7211, LOCAL 276

1 BIRTHS

GRIFFITH — Born to Phillip and Shirley (nee Beaupre) at Victoria General a boy, Jason Edward, 6 lbs. 9 ozs. A brother for Tara. Thanks to Dr. Laing, Doug Sider and maternity staff.

HEWITT — Born to Scott and Sharon (nee Doig) a son, Brian Scott, 7 lbs. 12 oz. on July 22, 1977. Our thanks to Drs. Prevost, Stephenson, M. Morrison, Banks and the great maternity staff at Royal Jubilee Hospital, Victoria, B.C. (Insured)

PROULX — Born to Irene and Daryle, Youbou, B.C., a daughter, Danielle Marie, on June 26, 1977, in Cowichan District Hospital. Thanks to Dr. Egan and Dr. Morrow and maternity staff.

QUIN — Tony and Brenda (nee Maltby) wish to announce the birth of their son Jeremy Ryan, July 17, 1977, weight 8 lbs. 9 oz., a brother for Tanys. Many thanks to Dr. Burns Morrison, Dr. David McFarland, Dr. R. A. Griffiths and the excellent maternity staff at Royal Jubilee Hospital. (Insured).

DEATH and FUNERAL ANNOUNCEMENTS DIRECTLY FOLLOWING CLASSIFIED

14 ANNOUNCEMENTS

Book Ahead

We have 8 floors of accommodations to offer for your upcoming BANQUET, WEDDING, MEETING, DANCE, BINGO or REUNION.

AVAILABLE DAY OR NIGHT, Monday through Sunday for groups of 25-325 per floor.
Check out our very reasonable rates and book early!

Call MR. GODDARD, Manager
386 0723
QUADRA RECREATION SOCIETY
1600 Quadra at Pandora

VAN-ISLE TEACHER'S SUPPLY STORE
Now open for business. Carrying a complete line of instructor curriculum material. David C. Cook teach-pictures, reference books, juvenile fiction and primary. Open to the public. Hours: 10 a.m. to 6 p.m. Tuesday through Saturday, 101-527 Constance Avenue in Esquimalt, behind Admirals Square, 385-2151.

CHOOSE YOUR DISCOUNT
Rapid—Easy—Apt—Learning.
Summer Discounts 15% to 50%
YOU choose Discount Course Time, Subject, or Instruction. I choose YOU.
Trial Lesson available. Vincent Copcutt, Creative Learning Studios, 384-5589, now. Instruction with a Smile!

THE RIGHT REVEREND R. L. Seaborn, wartime padre of the Canadian Scottish Regiment (Princess Mary's) will conduct a memorial service at Holy Trinity Church, Patricia Bay, Sunday, July 31, at 11:30 a.m. A reception will follow. All members, ex-members and relatives of members of the regiment are invited.

15 COMING EVENTS and MEETINGS

ATHLETICS
BINGO WEDNESDAY
Vic Curling Club
EARLY GAMES 7:00 P.M.
REGULAR GAMES 7:30 P.M.
5 EXTRA GAMES
10 GAMES $100
3 GAMES $200
1 GAME $410
OVER $3300 IN PRIZES LAST WEEK

ST. JOSEPH'S CHURCH HALL
745 W. BURNSIDE, 479-7413
BINGO
EVERY WEDNESDAY NIGHT
Early Bird Games—7:00
25c A CARD, 5 FOR $1.00
20 REGULAR GAMES—7:30
6 CARDS $2.00
5 EXTRA GAMES
25c A CARD, 5 FOR $1.00
LOTS OF PARKING
CONCESSIONS
BINGO

WE'RE READY
Our beautiful new banquet room is ready for your next dinner meeting, banquet, wedding reception or what ever. High quality dinners, low prices. Good service and great atmosphere. Call friendly Flo and she'll answer any questions. We'd like to serve you at your next banquet. James Bay Inn, 270 Government, 384-7151. Lots of free parking.

16 CATERING, BANQUETS and RECEPTION ROOMS

GEORGE'S BAVARIAN BANQUET FACILITIES
1021 Pandora 383-7121
INTERNATIONAL CUISINE
3 DINING ROOMS AVAILABLE
SMALL OR LARGE PARTIES
UP TO 150 SEATING CAPACITY
ENTERTAINMENT
AVAILABLE ON REQUEST

20 LOST and FOUND

OLYMPUS 35 CAMERA, ON Wednesday, July 20, Whitty's Beach Parking Lot, or vicinity, 598-1259.

LOST—SINCE SUNDAY, MALE Sealpoint Siamese cat, wearing a white collar, in Work Point Housing area. 384-3954.

LOST: FEMALE DOG, PART Cockapoo and poodle, called Penny, beige, Esquimalt area. 385-7271.

LOST: SILVER LIGHTER, PROBably Lower Bay parkade. Sentimental value. 382-1469 after 6. Reward.

20 LOST and FOUND

LOST: URGENTLY NEEDED Lady's blue clutch leather wallet at phone booth in Eaton's on View Street. Wallet containing all vital I.D. and large amount of cash. Please help, I'm getting married Friday and leaving for the States Sunday. Reward offered. 479-1524.

REWARD TO ANYONE FINDING a purse that was missing at Safeway in James Bay. Contains articles of personal value such as address books, ID, etc. No questions asked. 382-0942.

$100 REWARD. BOSTON Whaler Dinghy, '77 Canadian Fisheries License C0572, adrift near Cowichan Bay, July 15, 1977. Call collect, 682-5800.

LOST: THETIS LAKE AREA. Mixed Golden Lab, Golden Retriever, female, spayed. Scar left rear leg. Name Eunis. Call Lufnand Kennels, 478-5431.

LOST: ONE-YEAR-OLD TABBY cat with tiger markings. Predominant colors — grey and black. Hampton-Albion area. Phone 383-3036.

FOUND: YOUNG MALE CAT, grey back, white on stomach and paws, Mt. Doug area, Cedar Glen Road. 477-6065.

LOST SEALPOINT SIAMESE, spayed and stitches are still visable. Gorge Rd. East area. Please call 382-8614.

FOUND: TWO BLACK KITTENS, approximately 2 months, found on West Maddock and Earl Grey, 384-5984.

LOST—SUNDAY, JULY 24, lady's gold oval prescription glasses at Sooke Potholes. Reward. Please call 652-1404.

LOST: BLACK MALE KITTEN, 2 months old, vicinity of Astoria and Maplewood. 592-6045.

LOST—ON ROAD PAST LARGest totem Saturday, chain necklace, reward. 383-6974.

LOST, BLACK AND WHITE, short-haired, neutered cat. Broadmead area. 658-5637.

LOST: TERRIER-CROSS DOG IN Cordova Bay area, answers to Robbi. 658-1008.

LOST AT WOODWARDS, LADIES' lan wallet with identification cards. 382-1174.

LOST: BEACON HILL PARK, silver ring, owner's name inside. Richard Conant. 383-0273.

FOUND: BLACK KITTEN WITH white stomach and paws in Haultain-Fernwood area, 595-4768.

LOST: CHILDS HEARING AID at Witty's Beach. 383-8645 after 5.

FOUND CAMERA, LAMPSON ST. Claim, pay for ad. 384-5402.

21 HELP WANTED GENERAL

ADVERTISEMENTS IN THIS CLASSIFICATION MUST COMPLY WITH THE BRITISH COLUMBIA HUMAN RIGHTS ACT

NURSE
(PART TIME)
Graduate nurse required immediately, for regular weekly relief. Industrial First Aid Certificate an asset. Duties are medical and administrative.
Apply through the Personnel Office, 5th Floor, Tuesday-Friday, 10 a.m.-4 p.m.

EATON'S

OUTGOING, FRIENDLY WOMAN required for care of good natured five-month baby girl, 8 a.m. to 4 p.m. daily — our home, starting September 6th. Please give references and salary expected. Reply Victoria Press Box 665.

WANTED — OFFICE EQUIPment technician. Knowledge of basic electronics helpful. Call City Office Equipment, 721 Kings Rd. or 386-8396.

EXPERIENCED BAKER TO work, 15 to 18 hours a week, starting at 4 a.m. Light work, excellent opportunity for retired person, please phone us at 4 p.m. 388-6051.

CANADIAN IMPERIAL BANK OF Commerce, Douglas and Cormorant Branch requires experienced parttime teller for holiday relief. Apply in person.

FULL TIME NIGHT PERSON for small Duncan home for mentally handicapped adults. Light housekeeping required during shift. Write to Victoria Press Box 630.

DINNER COOK REQUIRED AT the George Inn at Qualicum Beach. Please call collect to John Newell manager 752-9238. This is a year-round position.

EXPERIENCED CARETAKER-manager wanted for apartment building containing pool, sauna and swirlpool. Victoria Press, Box 671.

WANTED: PERSON WITH VEHIcle to deliver magazines and papers one day a week in Victoria. Phone between 1 and 4 p.m. only, 598-6519.

NEEDED — RELIABLE HANdyman couple for 28-suite apartment in Esquimalt, live in. Phone 388-5194.

MAN WITH 2 CHILDREN NEEDS a homemaker, hopefully with a child, also who needs a good home life. Victoria Press Box 676.

BABYSITTER WANTED, MY home or yours, in Cloverdale School area, Tuesday-Saturday starting September. 384-7585.

WANTED: LIVE-IN COOK housekeeper, on private island, for starting August 1st through September. Reply Box 2184, Sidney.

EXPERIENCED JANITOR FOR Duncan area, must have transportation for steady work. Phone 598-7311.

EXPERIENCED MALE OR FEmale hairdresser for full-time work on Salt Spring Island. Phone 537-2811, after 6 p.m.

CLEANER WITH SOME EXPERIence or will train for dry cleaning. Phone 477-8323, between 8:30 a.m.-12:00.

COCKTAIL WAITER, WAITRESS must be suitable for young clientele. 388-6684 Monday through Friday, 9-5.

WANTED: MODELS FOR SCULPtured nails, $10 a set (regular, $35). Phone 386-7664, after 5 p.m. or before noon.

EXPERIENCED PRESSER FOR part-time relief work, 3 days a week. Apply Style-Tone Cleaners, 9812 Fourth Street, Sidney.

CASHIER HOSTESS, MATURE person preferred. Apply in person, after 4:30, at the Peacock Restaurant, Sidney.

EXPERIENCED COOK FOR 22 elderly guests. 10 a.m. to 6 p.m., three or four days a week. 598-4330.

TUTORING WANTED, CENTRAL Saanich area. 2 children, Grades 6 and 7. French and Math. 652-1992.

EXPERIENCED APARTMENT resident manager couple, 63 suites, expert handyman, 592-7678.

FULL AND PART TIME EXPErienced cashier for grocery store. 479-0215, 7-8 p.m.

COOK REQUIRED FOR THE Oak Bay Beach Hotel, for further details contact Chef. 598-5232.

RELIABLE BABYSITTER FOR 6-week-old baby, my home, Esquimalt. 383-2277.

WANTED: EXPERIENCED shirt presser. Apply in person, Victoria Laundry, 731 Fisgard.

HAIRSTYLISTS REQUIRED BY Maison Georges, 669 Fort Street, apply in person or phone 388-5585.

HAIRDRESSER WANTED, PARTtime or full time. Call after 6, 479-0154.

EXPERIENCED DINING ROOM cook required. 383-2531.

SITTER, MONDAY-FRIDAY, 9-5, Gorge Area. After 4 p.m., 385-0857.

OCCASSIONAL SITTER GORGE area. Phone after 4 p.m., 385-0857.

QUALIFIED MARINE MECHANIC for gas and diesel repairs. 642-4511.

21 HELP WANTED GENERAL

SALESMEN
SALESWOMEN
WILL YOU EARN
$15,000 THIS YEAR

INTERNATIONAL ORGANIZATION

AGE NOT IMPORTANT
— DESIRE IS —
Today's executives were Hired in their 20's, 30's, 40's, 50's.

ARE YOU:
—AGGRESSIVE
—AMBITIOUS
—IN GOOD HEALTH?
—OWN A CAR

IF YOU QUALIFY YOU WILL BE GUARANTEED
—IMMEDIATE HIGH INCOME
—TWO WEEK EXPENSE PAID TRAINING
—UNLIMITED ADVANCEMENT OPPORTUNITIES—
NO SENIORITY

ACT TODAY to insure tomorrow!
Equal Opportunity Company M-F
Call for an Appointment and Personal Interview
DON CLEMENTS
754-6661

RESIDENT GARDENER WITH wife for housework in Victoria area country house. Gardener must be fully trained and preferrably with experience in private service, able to undertake general household duties, during residence on family and be responsible during their absence, a detached cottage is available on the property, the vacancy calls for a fulltime capable, reliable, energetic young to middle aged couple able to work with or without supervision, it is not a retirement opportunity, applications should state ages, resume of experience and positions held, and salary expected. Victoria Press, Box 646.

RESIDENT ASSISTANT MANAGERS
Hard working, ambitious couple with apartment experience as assistant managers for large modern apartment building with swimming pool. Duties mainly cleaning and replacing managers two days per week. Please state experience and give references. Victoria Press, Box 579. Diamond Development Ltd.

ACCOUNTING SUPERVISOR
A major retailing firm requires a supervisor for the accounts payable-inventory control dept. This new position includes responsibility for training staff, re: procedures-systems of newly installed mini-computer, prompt payment of suppliers accounts, the accuracy and quantity of work performed by department staff. Accurate and timely preparation of all G-L input related to this department. Please send resume and particulars to the Controller, Victoria Press Box 654.

EXCELLENT OPPORTUNITY for young housewife wanting to earn extra money, working approximately four hours per day. No experience necessary, we will train you. Must be well groomed and enjoy working with the public. Job entails calling door to door introducing our service, there is no product to sell. This is a permanent position, enjoyable and rewarding. To arrange for appointment, call Mrs. Palmer, 658-8261, from 11 to 4 p.m. only please.

WE HAVE ENJOYED INcreased sales and sales force, year after year, for over 54 years in Canada, even as a part-timer you can earn better than average full-time income by selling this best known, top of the line, all Canadian product. We will train and assist you to become a top-notch sales person. For further information call Electrolux Canada Limited, 478-9556.

HAIR STYLIST NEEDED FOR new modern shop, located at Shelbourne and Cedar Hill Cross Road. All operators will be offered the latest techniques by Pivot Point International each month plus all the best and latest equipment available to work with. If interested, please phone Richard or Don at Dressing Room. All calls confidential. 477-5232 or 477-9668 evenings.

WANTED VENDING MACHINE technician; energetic person with some electrical and mechanical know-how. Previous vending experience not essential but a self-starter that has a sense of responsibility would be a real asset. Permanent employment. All fringe benefits, vechicle supplied. Location Victoria. Reply to Victoria Press. Box 641.

PERSON WITH TRAINING TO work part-time with mentally handicapped adults in recreational and occupational and self care activities in small Duncan home. Write with resume and salary requirements to Victoria Press Box 630.

WADDLING DOG INN
Full-time experienced waitress for coffee shop. Apply in person, Patricia Bay Highway at Mt. Newton X Road.

ASSISTANT FOR MOBILE canned music company. Weekend work. Must have own transport, neat appearance and be prepared to move equipment. Enthusiasm essential. Apply in writing to Victoria Press Box 659.

WANTED: FULLY EXPERIenced offset press operator to operate 375 and 360 AB Dic offset presses and other related print shop experience. Please reply stating experience and resume, Victoria Press Box 674.

EXPANDING IN BUSINESS, need ambitious people with management quality part-time of full-time, high income potential, training provided, for appointments call 479-0286 5 to 7 p.m.

ACCOMMODATION AND BOARD, in modern country home, in exchange for help with 400 chickens and egg sales, suit outdoor and animal loving middle-aged lady, 479-1854 after 6 p.m.

LOVING CARE REQUIRED FOR 18-month-old girl. Vegetarians preferred. 8:30 to 5:30, Monday to Friday, Cobble Hill, Langford or Victoria areas considered. Mrs. Boyes, 382-5161.

LOCAL OFFICE EQUIPMENT firm requires experienced service person, $600-$1,000 starting salary depending on experience. Car allowance. Typewriter and copier experience a definite asset. Victoria Press, Box 636.

BANK OF MONTREAL REquires deposit supervisor, must have 2-3 years Bank of Montreal experience, responsible for supervision of deposit area and six employees. Call 386-8381.

WOULD YOU LIKE A BUSINESS of your own? Be your own boss, work from your own home, earn $50 - $1,000 per month part time. 478-6677, between 6 and 8.

EXPERIENCED CERTIFIED dental assistant required for busy dental office. Please reply in writing to Victoria Press Box 639 stating qualifications.

BRANDS
Wanted immediately, experienced waiters or waitresses, also grill cooks, please apply in person, 1009 Government.

QUALIFIED HAIRDRESSER, wanted immediately, clientele not necessary, 382-4948, 384-5935.

BABYSITTER WANTED IN JUBIlee area, 7:30 a.m.-12:30 p.m. Your home. 384-1527 after 1.

FULLY EXPERIENCED FLORAL designer wanted, full or part-time work. 479-6121 or 479-1765.

WANTED—SEAMSTRESS TO make 3 pairs of women's slacks. Carol, 382-7089.

21 HELP WANTED GENERAL

MONTHLY PROFITS $65 to $140 per month
A few TOP PROFIT Colonist Routes are now available for Adults, Boys or Girls that can be delivered within an hour to an hour and a half each morning. If you live in any of the following areas — Cook and Kings, Quadra and Hillside, James Bay, call Mr. R. Elliott at the Colonist Circulation Dept. at 383-4111 and you will receive immediate attention.

BOYS-GIRLS ADULTS
There are a few profitable COMPACT Colonist routes coming available in the Uplands and Henderson area. Monthly profits depending on size of route range from $70 to $120 a month for an hour to an hour and a half daily of your spare time. Your route work can be completed in early morning hours leaving rest of the day free for other activities. For more information and placing your application call Mr. Restell at the Colonist Circulation Department, Telephone 383-4111. It's first come first served.

DUNCAN
EARN EXTRA MONEY
One hour per day can earn you up to $60.00 per month. Hours won't interfere with school work or other job. Carriers needed in all areas for morning and afternoon routes. Call 746-6181 days or 746-7229 evenings.
Call now and get first chance at the best most profitable routes.

Wanted man and wife team, preferably ex-service with authority ability to manage large apartment building.
Wife to let and collect rent.
Husband. Knowledge of electrical, landscaping.
Good job for the right couple. Apply with resume to Ascot Holdings Ltd. 535 Yates St. Victoria, B.C.

DENNY'S CANNED MUSIC CO. Continues to expand: We require a personable and mature minded Entertainer with interests and musical knowledge to operate professional stereo equipment, Disc Jockey experience, and "Van-Type" transportation an asset. Small investment required. Weekend employment with full time possibilities. 656-3585.

REQUIRED FOR NEW APARTment building, mature couple to live-in. Permanent position. Duties include repair work and general cleaning and maintenance. No children, no pets. Experience an asset. References required. Phone 383-4541 between 9-5 Monday to Friday.

VACANCIES, ONE FULL TIME and 2 casual Nursing Service Aides. 75 bed extended care hospital. Experience essential. No untrained personnel need apply. Apply in writing stating experience to The Director of Nursing, P.O. Box 10, Saanichton B.C., V0S 1M0.

LIVE-IN HOMEMAKERS
Opportunities for semi-retired ladies to help their local communities. Your experience needed by HEALTH CARE SERVICES UPJOHN LIMITED. Call us to 386-6639, Monday-Friday, 9-4:30.

SCOTIA BANK
Has an opening at a downtown branch for an experienced person to assume a permanent part time teller-customer position. Experienced applicants apply to P.O. Box 964 Victoria.

AMMO POWER TOOL
Has opening for counter sales person. Experience preferred but not necessary. Phone Mr. Weir at 388-9257 between 3:30 p.m. and 4:30 p.m.

LIVE-IN HOUSEKEEPER WANTed immediately for elderly gentleman. References required. 477-3466.

WANTED: EXPERIENCED hairdresser, willing to learn men's hair styling in busy unisex shop. Phone 477-8912 for interview.

PAUL'S RESTAURANT'S LTD. wants a full time experienced waiter-waitress. Apply 1900 Douglas St., between 2-3 p.m. only.

LOCAL BUSINESS REQUIRES help to distribute fire protection equipment. 383-4080 for appointment.

BAKER
Experienced bread and pastry baker wanted. Please reply to Box 3218 Courtenay, B.C.

WANTED: RELIABLE BABYSITter. Preferably with child for girl 21 months. O'Connell-Glanford area. 479-0970, after 5:30 p.m.

BAR MANAGER, MUST BE SUITable for young clientele. 388-6684 Monday through Friday, 9-5.

SALES ORIENTED PERSON wanted for TV store. 477-6972.

GOOD PLAIN COOK FOR SMALL guest home, live-in. 598-4423.

22 OFFICE HELP

ADVERTISEMENTS IN THIS CLASSIFICATION MUST COMPLY WITH THE BRITISH COLUMBIA HUMAN RIGHTS ACT

DENTAL RECEPTIONIST FOR pleasant modern office away from city rat race. Hours 2-6 p.m., Monday to Thursday; 8:30-4:30, Friday. We require a mature responsible person with proven receptionist skills. Experienced applicants please send resume to J & J Management Ltd., 6111 Patricia Bay Highway, Victoria, V8Y 1T5.

FIRM OF CONSULTING ENGIneers requires secretary for their Water Resources and Municipal divisions by August 15th. Send resume stating qualifications, experience and salary expected to Victoria Press Box 667.

WRITER REQUIRES PART-TIME typist for manuscripts. Must have professional machine and be able to work from fast dictation. Preferably Gordon Head. Replies Victoria Press Box 623.

DENTAL OFFICE
Experience, pleasantness and willingness to work an asset. Please reply in writing to Receptionist, 2480 Cardigan Road, Victoria.

EXPERIENCED TELLER REquired immediately. Apply at 2639 Quadra Street. 1 year Canadian banking experience required. 385-7771

LEGAL SECRETARY REQUIRED for pleasant downtown office, must have some experience in a lawyer's office, salary to $950. 386-9021.

EXPERIENCED CIVIL LITIGAtion secretary required for Victoria Law office. Shorthand an advantage, but not necessary. Please reply to Mrs. Hailey, 388-4444.

EXPERIENCED CONVEYANCing secretary required, ability to work on own initiative essential, salary negotiable. 386-9021.

PERSON WITH APTITUDE FOR business machines and office procedures. Apply in writing to P.O. Box 1293.

EXPERIENCED MAG II OPERAtor wanted for law firm, legal experience essential. 385-1411.

EXPERIENCED LEGAL STEnographer, required for Saanich law office. Phone 386-6112.

22 OFFICE HELP

BOOKKEEPER — OFFICE MANager — Supervisor required immediately for local developer. Duties will include supervising rental blocks, dealing with trades, accounts receivable, accounts payable, payroll and general ledger, and office routines. Preference will be given to persons with previous experience in the contracting industry. This is a permanent full-time position and salary will be commensurate with experience and qualifications. Please reply in own handwriting to Victoria Press, Box No. 627.

SHOW BIZ!
Office manager required immediately. Exciting challenge in active, progressive office for person with secretarial, bookkeeping, P.R. skills, experience in entertainment field an asset. Apply only in writing, stating salary to Allen Houghton International Attractions Ltd. 1109 Langley.

FIDELITY TRUST CO. REquires an accountant to assume responsibility for administration of savings and mortgage functions of a small but growing office in Victoria. Applicant should have some supervisory experience in banking or trust companies. For further information please call Bill Lasby 386-6178.

TRANSCRIBER-TYPIST
Required for summer hourly work. Good speed essential, plus familiarity with language and gramatical construction. Typesetting experience an asset. Hansard Office, Rm. 51, Parliment Building. 387-3681.

EXPERIENCED LEGAL SECRetary required. Salary negotiable. Phone 388-7881.

23 SKILLED TRADES

ADVERTISEMENTS IN THIS CLASSIFICATION MUST COMPLY WITH THE BRITISH COLUMBIA HUMAN RIGHTS ACT

PART TIME UPHOLSTER. Ideal for retired or semi-retired person. Must have experience in furniture-boat cushions and boat canvas work. Materials most tools and work space provided in our plant. Located north of Sidney. Must be able to work with a minim. of supervision. Reply Victoria Press Box 666.

REGISTERED RADIOLOGY TECHNICIAN
Victoria General Hospital, invites applications from radiology technicians interested in permanent part time, weekends for day and evenings shifts. Apply to Personnel Officer, Victoria General Hospital, 841 Fairfield Rd., V8V 3B6.

MACHINIST FOR SHOP LOCATed in Duncan, B.C. Union wages and benefits. To start immediately. Contact E and N Machine Works, 112-746-5181, ask for Phil or Al.

EXPERIENCED SHINGLE SAWyer wanted at Campbell River. Contact Justin Meeker at Ocean Cedar Products. Phone, days, 112-287-2296, evenings, 923-4151.

T.V. TECHNICIAN
Required immediately, City Center T.V., 477-5971.

24 SALES PERSONS and AGENTS

ADVERTISEMENTS IN THIS CLASSIFICATION MUST COMPLY WITH THE BRITISH COLUMBIA HUMAN RIGHTS ACT

Real Estate Career Training Produces Success
Block Bros. will train you in sound proven methods enabling you to quickly reach your desired level of success. A sample is the new "Xerox" In-depth "Professional Selling Skills" technique. Successful prestigious salesmen just don't happen, they are trained. Call today. Interviews by appointment only.

Block Bros. Realty
478-5561 386-3231 477-1841

SEASPRAY PROPERTIES LTD./ REALTORS
LOOKING FOR A HOME?
We are looking for experienced salesmen to work in our Residential Sales Dept. Luxurious new office, excellent group insurance plan, large fully screened desks, comfortable chairs, private phone and many other benefits. If you are thinking of a change call:
Roger Lucas 386-3124 Office OR 592-2159 Residence

JACK MEARS
OAK BAY REALTY LTD.
Has openings for 5 sales agents who are ready willing and able to work under competent direction to make Real Estate the rewarding idea they feel it shoud be. Being 100% locally owned and operated, carrying a name second to none in the industry, perfectly located and with a cross Canada referral system we feel we have a lot to offer. We expect a full time dedicated effort and we are prepared to give the same ourselves. Learn to work and have fun doing it. For a personal confidential interview Call: JACK MEARS, F.R.I.R.I. (B.C.) 598-3321.
JACK MEARS
OAK BAY REALTY LTD.

REALTORS 100% COMMISSION
An ideal opportunity to increase your present income without increasing your working habits. A Capital Idea you can be part of for a small monthly fee. Join us today in our fully air-conditioned office with unlimited free parking and start earning 100% commission tomorrow. Call Walt Slocomb at 388-7557
CAPITAL CITY REALTY LTD.
830-D Pembroke St.

WANTED!
3 full time
3 part time
$8 per hour full time
$6 per hour part time
Must be neat in appearance and must have car. We hire students of legal age. For interview only call
385-4464

CAREER SALES POSITION
Unlimited earnings, two-year training program. For interview call Mrs. Caton, 386-3578.

TWO EXPERIENCED SALES representatives, for compact home care products to cover the area of Greater Victoria, car necessity. For appointment, call 479-8202.

24 SALES PERSONS and AGENTS

STOP READING . . .
If you're not interested in making money, please don't call.
474-2148

25 TEACHERS

ADVERTISEMENTS IN THIS CLASSIFICATION MUST COMPLY WITH THE BRITISH COLUMBIA HUMAN RIGHTS ACT

School District 85
VANCOUVER ISLAND NORTH
One half-time Kindergarten position in Primary Open Education School — Alert, B.C.

Applicant Must have:
1) Knowledge of and ability to work with materials for visual motor and perceptual skill training.
2) Desire and proven ability to work with a team of 5 teachers.
3) Experienced in working with children with a wide range of preparedness.

Factors which would be considered assets:

1) Experienced living in small isolated community.
2) Experience working with Native Indian Children.
3) Willingness to give an extraordinary time-work commitment.

Please send information on training, background and references to: District Superintendent of Schools, Box 90, Port Hardy, B.C., V0N 2P0.

LANGLEY IN DISPUTE
S.D. 35 (Langley) has been placed in dispute by the B.C. Teachers Federation. Possible applicants for supervisory positions in S.D. 35 are strongly advised to contact the B.C. Teachers Federation, 105-2235 Burrard St., Vancouver, B.C. V6J 3H9, for further information.

SENIOR CHEMISTRY AND GENeral Science teacher needed for independent girls' school in Victoria. Reply Victoria Press, Box 669.

26 PART TIME or TEMPORARY HELP

ADVERTISEMENTS IN THIS CLASSIFICATION MUST COMPLY WITH

GARDENING
hilda beastall

Salvage Time for Arrangers

Summer months are salvage time for dedicated flower arrangers planning for September shows and Christmas displays.

Not only do these avid collectors salvage usable bits and pieces from seashore and forest path. Cultivated gardens yield plant material as it becomes dried in summer sun.

This year there appears to be a good harvest for observant collectors. I'm wondering if apartment dwellers are keeping their eyes open for possible gleanings when visiting friends with gardens. Or even looking at their balcony and sundeck planters with the possibility of dried material in mind.

Stems of old flowerheads which are composed of seedpods can be further dried indoors for use in later displays or arrangements.

The early blooming irises, I. pseudacorus and I. ochoroleuca have sturdy stems of seed pods maturing now in the warm weather.

While most gardeners will have cut off the pods to lessen drainage of food supplies from the roots in the attempt to mature and ripen seeds, there will usually be a stem or two that escaped the knife.

Iris seedpods open when dry to spectacularly display the seeds within. Some seeds are naturally bright orange. Others I suspect can be cleverly tinted as needed for a special design in arrangement.

The pencil-slender stems of brown seed cases remaining on Aruncus sylvestris may be useful dried further, but I have not tried them.

Ornamental alliums (onions and garlic are food members of the same family) are coveted by arrangers for at least one superbly architectural design in the complete seed head of Allium Albopilosum.

In bloom, the small purple stars which make up each flowerhead are enchanting, for each one is spaced well apart from its neighbors to show the perfect form of a star.

After the petals have neatly disapeared, a new beauty takes over. The seed capsule in the centre of each bloom swells to the size of a tiny pea. The complete seed head forms a sphere, ten to twelve inches in diameter.

I have often wished the sturdy Redhot-poker stems (Kniphofia) would produce something permanent for drying but they don't. Only a couple of the flowers are pollinated out of each 50 or so on a single stem; the rest hang limp and brown and old flower stems are promptly discarded.

The annuals commonly known as Everlastings are prime subjects for drying. This year should be perfect for their development and early flowering. Even so, there will be little success unless the flowers are cut at their peak. To get straight stiff stems when dry, hang small bunches upside down in a warm place. The attic used to be ideal. Bunches could remain there quite out of the way until wanted in late fall.

Native grasses have beauty if their status of "weed" is forgotten. Like pampas, also a grass, the wild grasses must be gathered while at perfection before the pollen is shed. That time has now gone, but it is something to note for next year.

On roadsides which have not been cleared with herbicide, there will still be an abundant harvest of seed pods for September shows. Take a little time to look for them now before they become useless for arranging.

---

36 BUSINESS SERVICES and DIRECTORY

Draperies

HOURIGAN'S
Floor Covering Specialists
NOW SHOWING DRAPERIES
PROMPT IN-HOME SERVICE
715 PANDORA AVE. 384-2401

Pacific Draperies
CUSTOM MADE DRAPERIES
Commercial and Residential Specialists
650 Hillside 388-4613

Dressmaking

DRAPERIES, LADIES', CHILDREN'S dressmaking and alterations, good fittings, reasonable. 477-1018.

Drywall

DRYWALL, TAPING AND boarding, ceiling and wall texture, 2 tones, arches, etc. No job too small, call us, we're hard to beat. 383-3462 anytime.

COMPLETE DRYWALL FINISHING, textured ceilings and walls. No job to small. Free estimates. 478-7412.

BOARDING, TAPING, TEXTURING. Reasonable rates. 384-1920, 656-6002.

FOR ALL YOUR DRYWALL needs. Phone 478-4628.

Electrical Contractors

NEW HOUSES WIRED, OLDER houses rewired. Service changes, renovations, commercial wiring, electric heating installation. Reasonable rates. Satisfaction guaranteed. Call for an estimate today. STRWEL ELECTRIC LTD., 595-3876.

TOTEM INSTALLATIONS
Commercial, Residential, Industrial. All types of wiring and repairs. For free competitive estimates call 477-4428 or 656-5715 day or evenings.

DAY OR EVENING RESIDENTIAL, commercial or industrial. By contract or reasonable hourly rates. Robert G. Heller, 478-4032 or 385-5335 anytime.

OLDER HOMES REWIRED — NO down payment. We finance at bank rates with approved credit. EDDY'S ELECTRIC — 385-7666

FIRESIDE HOLDINGS LTD.
Residential, new and rewiring
478-9475

Excavating

EXCAVATING, LAND CLEARING, road building, demolition, sand and gravel equipment rentals, 24-hour service. Radio controlled.
O.K. Trucking Co. Ltd.
Bus. Office, 2840 Nanaimo, 386-3474
Dispatcher, 2720 Turner, 382-6136.

WELCH'S DIESEL BOBCAT AND Trucking. Caterpillar, excavation, backhoe, terracing, rotovating, sewer and drain installation, clean-up and hauling. Reasonable. I care. 658-5501.

BOBCAT SERVICE, — COMMERCIAL and residential: landscaping, basements, back filling, backhoe, and rotovating. Contact Juan De Fuca Lawn Services. 386-9153 (res. 478-9917).

R. H. TRUCKING
Sand, soil, gravel, rock. No order too small, also Bobcat work. 479-6459.

PHIL'S BOBCAT SERVICE
Grading, back filling, backhoe, Reasonable rates. Call res. 383-4587; pager 384-8075, code 475.

ALL EARTH WORKS AND PIPE works, excavating and trucking. B.C.S. Ltd. Call Brian, 479-2595.

ROBERTSONS EXCAVATING — 450 Case, land clearing, bulldozing and backhoe. 595-8530.

Fencing

ISLAND CHAIN LINK FENCING LTD.
Gates and fencing in wire or wood. 477-0332.

FENCES BUILT OR REPAIRS any style, your material or mine. 382-2732, 478-1050.

Flooring and Sanding

People Will Notice
When your drab, marked hardwood floors are turned back into the gleaming beautiful condition when they were new.
Let us help you "RENEW" your floors with our expert guaranteed workmanship
"REASONABLE RATES"
M & M FLOOR
(ESTABLISHED 1950)
532 William 384-0343
After 5 p.m. 386-3078 or 652-4308

Furniture Refinishing

REFINISHING, CUSTOM built wardrobes, vanities, etc. Have portfolio. 388-4037, 385-6918.

PIANOS, DINING AND BEDROOM suites refinishing. Alpha Finishers Ltd., 383-5521.

Gardening

HOME DELIVERY
(What Do You Need?)
Garden Supplies
Manure
Topsoil
Drain Rock
Flyswatters
Rubbish Removal
Reasonable 479-8607

UNIVERSITY STUDENT OFFERS services covering all types of gardening problems from general maintenance to complete redesigns. Phone Larry, 365-5550.

RELIABLE GARDENER, MOWING and lawn care. Weeding, pruning, general garden clean up, maintenance. 478-6781.

HARVEY'S LANDSCAPING AND garden service, new lawns and design, lawns cut, maintenance by contract. Fong, 384-8621, 479-7078.

DUTCH LANDSCAPERS. NEW lawns, rockeries, planting, redesigning, cleanups, low maintenance gardens, fencing, patios. 478-1023.

CLEAN-UP AND STEADY GARden maintenance. G. Barta, 474-2580.

LAWN WORK.
479-5244.

Gutter Cleaning and Repair

Aluminum Gutters
5" CONTINUOUS in baked enamel
B.C. ALUMINUM 479-7121
"THE NAME YOU KNOW"

Handymen

JACK OF ALL TRADES, CARpenter work, cement, fence repair, eaving, painting, sandblasting. Free estimates 658-1193.

HOME REPAIRS, RENOVATIONS, plumbing, carpentry, electrical, 479-9418, 5 to 7 weekdays, evenings, 383-1233 anytime.

QUALITY HOME REPAIRS, plumbing, fencing, carpentry, etc. Harvey's, 384-8621, 479-7078.

Home Improvements

COST PLUS 10%
We will build additions to your home. Renovate your present home or repair wiring, plumbing. Replace carpet and linoleum. $8 per hour plus material plus 10% is your total cost. Keith Hamblett, 592-1606, evenings.

DRYWALL
Boarding, taping, texturing. Specialty rumpus rooms and additions.

PLASTER
Exterior stucco and all interior ornamental plaster. 598-5070.

ALLAN BUILDING PRODUCTS
Almtco Div.
SAVE HEATING DOLLARS
Storm Windows — Thermal Glass
Alcan Siding
Days 652-3901 eves. 652-9761

REMODELLING SPECIALISTS
Additions, carports, sundecks, fences, rumpus rooms, entries. Free estimates. Phone 477-7382 anytime.

COMPLETE HOME RENOVATIONS by qualified workmen, 652-1808, evenings, 479-0078.

$5 PER HOUR, OR CONTRACT, ceramic tiling and interior painting, free estimates. Doug 656-1358.

TILE SETTING, ALL TYPES, free estimates, low prices. Ask for Jim, 478-5679.

36 BUSINESS SERVICES and DIRECTORY

Home Improvements

IMPERIAL BUILDING MATERIALS LTD.
The Builders Supply House
KITCHEN CABINETS AND VANITIES
By Longbell and Merit
OUR EXPERTS WOULD BE HAPPY TO HELP YOU PLAN YOU RREQUIREMENTS. DROP IN AND SEE OUR DISPLAYS!
BUY WHERE THE BUILDER BUYS FOR LESS
2955 DOUGLAS ST.
386-1401
STORE HOURS
Mon.-Fri. 8-5, Sat. 8-12
Member of Victoria HUDAC

COMING SOON TO FAIRFIELD AND VICTORIA
Davison's Floor Coverings & Carpentry
The answer to your floor covering and renovation needs.

Insulation

GLACIER INSULATION LTD.
All types of insulation. 386-6844.

Landscaping

PORTUGUESE LANDSCAPING, STONEWORK
Lawn and rock specialists. Have your dream rockwall, fireplace, patio and pool built by us. We also build chimneys and all kinds of brick work artistically done. Would you like a completely different patio? Give us a call for a free estimate at very reasonable prices. All work guaranteed. References. 477-9712.

BARKER LANDSCAPING LTD.
—since 1940—
Lawn spacialists. Expert and considerate garden layout and shrub placement — sketches — ideas. Our expert stonemasons can build you anything in rock or slate — walls, patios, pools or pillars — etc. For a free competitive estimate, call 595-8323. Terms.

IF YOU WANT PLASTIC AND bark ships phone someone else, but if you want an architecturally designed, tasteful setting for your office or home, give us a call. LG (Larry), 385-5550.

LANDSCAPING JOBS TOO small to use a bulldozer can be handled cheaply by a Bobcat for levelling, trenching, simple excavations. Call Jim 656-1716.

CHRIS UESIGN LANDSCAPE Ltd. Designing and redesigning all phases of landscaping and garden maintenance. For free estimate call Chris MacLean, 384-4078.

GARDEN CITY LANDSCAPING
FREE ESTIMATES
New lawns our speciality. Brick or stone fireplaces, rock walls or patios. No long wait. 595-2622.

JUAN DE FUCA LAWN SERVICE (also landscaping). Experienced and guaranteed. 388-9153 (Res. 478-9917).

GREEN VALLEY LANDSCAPING, New lawns, patios, all phases of gardening. 478-6781.

Lawnmower Service

FOR QUICK AND CHEAP LAWNmower repairs. Phone 477-5108. Free pickup and delivery.

Masonry

SMALL REPAIRS, LARGE one's? Building your new home? Want to beautify the older one? I'll do it in brick or block, free estimates cheerfully given. 652-2864.

STONEHENGE MASONRY. ANY stonework done. Quality first. Free estimates! References. 478-3730, evenings.

FIREPLACES
Brick and block work, planters, brick and stone veneer. Reasonable. 748-2377 after 5:30.

CHIMNEYS BUILT AND REpaired. Fireplaces, brick and block work. Phone 383-7084.

FIREPLACE FACING, ANY type of stonework, top quality, reasonble. John, 477-1727.

Moving and Storage

MOVING?
Professional men at reasonable rates. Cartons supplies. Call: DRUM CARTAGE
383-9861

BIG OR SMALL, WHY PAY BIG prices for reasonable, reliable, experienced movers. Pensioner rates. Estimates. Guaranteed. 382-5625.

FRANK'S DELIVERY
Small moves and pickup delivery service. $9.00 an hour, 1 man. $14.50, two men. 382-5275.

FLASHBACK CARTAGE. HOUSEhold and apartment moving. Fast and efficient service. 388-6275. Pager 607, 595-4572.

MOVING AND DELIVERIES, APpliances, furniture households. Eugene, 383-3528.

CAREFUL AND INEXPENSIVE moves, deliveries any size. Wave Transfer. 595-1558, 383-5211.

Painters and Decorators

INSULATE
DURA-THERM
DECORATE
Exterior Finishes
and eliminate painting. Can meet and surpasses most B.C. Gov't and Federal insulation specifications. ASK US ABOUT FEDERAL AND PROVINCIAL GOV'T GRANTS FOR INSULATION. Also discounts for pensioners.
386-8435

ISLAND DECORATORS
Painters Paperhangers
Spray Painters
Plaster Repairs
Convenient Time Payments
383-9059 Eves. 382-1479

TWO UVIC STUDENTS, WITH extensive experience in all phases of interior and exterior painting. Will do good, fast work, for reasonable rates. Phone anytime, at 388-9253, 592-1551.

IF QUALITY AS WELL AS price is important, call Specialty Painting at 595-4424 for a painting estimate, FULLY qualified with solid references.

ARCTIC PAINTING AND DEcorating. Paper hanging, plaster repairs, spray painting, residential, commercial, free estimates. 477-7514.

HUSTON BROTHERS PAINTING Interior and Exterior painting with brush and roller. Free Estimates. Low rates. Phone 386-9884.

DOWSON PAINTING CONTRACTOR, RESIDENTIAL COMMERCIAL: WORK GUARANTEED. Free estimates. 385-6042.

EXP. ENGLISH PAINTER
Int. and Ext., 36 yrs. exp.
Paperhanging, Minor Repairs
Free Estimates. After 6, 478-1810

BMB PAINTING AND ROOFING Free estimates, reasonable rates, paper hanging drywall repairs. 642-4522, 479-4847.

PAINTING AND DECORATING, reasonable rates, satisfaction guaranteed. Terms. 595-4905, 476-2473.

EXPERIENCED PAINTER FOR interior and exterior works. Clean with reasonable rates. Free estimates. Phone 479-4993.

EXPERIENCED PAINTERS, INterior, exterior, small carpentry jobs. Cheap. Mike, 477-3140.

PROFESSIONAL PAINTER. HAS own equipment. By hour or contract. 478-3167.

$5 PER HOUR, OR CONTRACT, ceramic tiling and interior painting, free estimates. Doug 656-1358.

EXTERIOR PAINTING, WORK guaranteed. Reasonable rates, free estimates. 383-6185.

36 BUSINESS SERVICES and DIRECTORY

Painters and Decorators

BROTHERS PAINTING AND DECORATING
Free appraisals, cost consultant. All types of painting. All types of repairs. Commercial, farm, residential. Lowest rates. Terms. Work guaranteed. 383-8112.

SEMI-RETIRED, QUALITY work, reasonable rates. Albert Roberts, 388-5651.

Plasterers

REPAIRS ON STUCCO AND plaster, imitation granite stone, 30 yrs. experience. 477-1681.

STUCCO, PLASTER AND REpairs, Reasonable. A. Cunningham, 477-0231.

PLASTERING AND STUCCOING Fred Blachard and Son. 477-1211, 656-4310.

COLEMAN PLASTERING
Lath, plaster and stucco. 478-9976

STUCCO WORK, PLASTER REpairs, renovations, 385-1908.

Plumbing and Heating

R. BALES LICENCED PLUMmer, will do alterations, renovations, and repairs at low cost. Guarantee my workmanship. 382-1653.

Roofing and Siding

PARKER JOHNSTON LTD.
1855 BLANSHARD. 382-9181
"Roofing Victoria Since 1935"

HESLOP BROTHERS ROOFING, reroofing experts. 479-3274.

Tailors

OAK BAY TAILORS
Tailoring, alterations ladies and men Quality leather alterations. 1826 Oak Bay Ave. 598-4731

BRITISH CUSTOM TAILORS
1311 BLANSHARD 383-2632

Tree Service

Greenleaves
TREE PRESERVATION
479-8525 386-1611
for beautiful trees

CEDARDALE TREE SERVICE
385-9931

TREES TOPPED, LIMBED, felled, pruned. Free estimates. Reasonable rates. Insured. 658-5046.

ANYTHING TO DO WITH TREES, down, bucked up and hauled away, insured. Cardinal Tree Service. 642-5451, 479-1985.

MT. VIEW THREE SERVICE
"Everything in Trees"
Fully insured. 479-3873 (24 hr.)

BIG WIND TREE SERVICE. LOW rates. 388-6115.

Window Cleaning

HUGHES RESIDENTIAL WINdow cleaning. Free estimates. 2932 Blackwood St. 386-2582.

38 TRAVEL

JOIN A FUN FLY-CRUISE TO the Caribbean, less than $100 per day includes flights, accommodation, meals and great entertainment.
WHITTOMES TRAVEL
J. H. WHITTOME and Co.
1111 Blanshard St., Victoria
388-4271
126 Station St., Duncan
748-8128
Reliability and Dependability Since 1898

WAIKIKI
Beautiful view, air conditioned, 1-bedroom condominiums, each will accommodate up to 4 comfortably. Suites are tastefully furnished, complete with full kitchen, lanai, washer, dryer, color TV with cablevision. Call Vancouver, 112-681-3401, Harwood Agencies.

MAUI
2-bedroom deluxe condominium on the beach. Special off season rates for Sept. and Oct. Also available for Xmas season. O.K. Trucking Co. Ltd. 386-3414.

LEAVING FOR NEW BRUNSwick first week of August. Looking for male or female driver. Willing to share expenses. Contact D. L. McGraw, business, 388-1613, home, 474-1429.

BEAUTIFUL DELUXE TOWNhouse in Sunny Phoenix. Two bedrooms private patio, pool and rec. centre, fully furnished, renting now for fall and spring, $150 per week, 384-5081 or 656-4218.

POIPU, KAUAI, WATERFRONT condominium, station wagon, ideal two couples. Available September-October 12, November 3-January 13. Easter 478-9845.

MAUI, DELUXE 1-BEDROOM condo., beautiful beach, pool, tennis. 479-2610.

WAIKIKI ONE-BEDROOM CONdominium, fantastic view of ocean. 592-4689.

FOR RENT, CONDO IN MAUI. Phone 478-7287 after 3 p.m.

39 PERSONALS

WANTED — MATURE FEMALE sailing companion approximately fifties. Cruising Gulf Islands and Mainland. End of August to end of Sept. Share expenses (food, etc.) Victoria Press Box 670.

GENT SEEKS SELF-ASSUMED, uninhibited woman for life partnership, 35-45. Snap appreciated. Discretion assured. Victoria Press, Box 663.

YOUNG MAN LEAVING FOR Prince George Sat., July 30, wants passenger. Share expenses. Phone 478-1318, after 7 p.m.

PENFRIENDS IN CANADA wanted urgently: all ages. The Pen Society, (A. 33), Charley, Lancs, England.

LADY, 38, WOULD LIKE COMpanionship of warm, fun-loving male for myself and teenage son. Reply Victoria Press Box 672.

SOMETIMES A PROBLEM hurts less if you share it. We listen. NEED Crisis Line, 386-6323.

LONELY? WRITE EMILY QUEST, Friendship Bureau, P.O. Box 5220.

39 PERSONALS

GOOD NATURED GENT, YOUNG 50, 5'8", 165 lbs., lover of the outdoors, fishing, hiking, and frequent travel with min. motor home, seeks attractive, pleasant independent lady with no hang-ups for sincere companionship. All replies strictly confidential and answered. Victoria Press Box 675.

MARRIED GENTLEMAN WOULD like to meet other males, single or married, object companionship. All replies will be kept in strict confidence. Write Victoria Press Box 647.

ORIENTAL LADIES WANT TO write you. Blossom, Stehekin, Wasington, 98852.

40 BUSINESS PERSONALS

LUXFORD
DIVORCE?
Why wait? Average time for an uncontested divorce is 90 days. We arrange easy financing. For further information and brochure:
384-6724
210-620 View St., Victoria, B.C.

HYPNOSIS
Stop smoking, lose weight, redirect Nervous Energy
ALPHA NEW-THOUGHT CENTRE
595-4022

Place an order for new Avon EMPRISE with your Representative — she will tell you about our exciting draw offer — TELEPHONE 384-7345.

TIRED OF PAYING RENT?
If you are a single parent and gross $830 per month you can own your own condominium for approx. $255 per month including maintenance and taxes. Build yourself a future. Rent receipts have no value. McKenzie House, McKenzie at Cedar Hill Rd., 477-0176.

SCISSORS THE HAIR DESIGNers will re-open on August 18th. It is being completely re-designed. It will consist of a ladies' salon, a separate men's salon and a beauty room offering services from facials to cellulite treatments and sauna. 388-6577.

I FOUND IT! THE NEW LOCATION of H & R Motorcycles now at 9752 4th St., Sidney. Phone 656-3433. Open 9 a.m. to 9 p.m. Monday to Friday; 9 a.m. to 6 p.m. Saturday. DL00110A.

NOOTKA SOUND RECORDING
Professional tape recording service. Private recording sessions, public events, special occasions. Reasonable rates. 595-5505.

OVERWEIGHT?
Shed unwanted pounds pleasantly, and economically, with medically approved M.D. meal bars. 383-8348.

DOCUMENTS, MANUSCRIPTS OR what have you expertly typed by legal secretary. Divorce a specialty. Phone 386-9617.

MRS. PAYNE-JONES, TRANCE medium. Questions answered. 386-3603.

42 EDUCATION

TRAIN FOR JOBS
Sprott-Shaw grads are working — are you? There really are jobs available for people with the skills our training provides; secretarist, clerk receptionist, stenographic, accounting and office management.
Space is available right now.
The first step is to call us, and arrange for a personal interview.
Sprott-Shaw College of Business
1012 Douglas St.
384-8121

PACIFIC CHRISTIAN SECONDARY SCHOOL
Welcomes applications for student enrolment in Grades 8 and 9, for its opening in September. Phone Mr. A. Reneme at 479-8575 for information.

TUTORING — PROFESSIONAL help by experienced teacher. French, math, new and old methods. 508-2331.

60 FUEL

ALDER FIREWOOD, SPLIT, DElivered, $45 cord. 478-1235 after 5.

63 TIMBER

WANTED TIMBER
FELLED, BUCKED or STANDING
Fir, Cedar or Hemlock
Ideal Sawmill Ltd. 385-0441

TIMBER PURCHASED
Standing or felled. Stumpage guaranteed, brush piled, land cleared. Also contract loading and hauling. 383-3065, 479-2378.

TIMBER WANTED. STANDING or felled, 388-5336.

WANTED: STANDING OR felled timber. 658-5046.

65 BUILDING SUPPLIES

ERWIN'S
Double Glaze
Windows
Beat the rush! The energy savers — We cover the island — 10 YEAR MANUFACTURE GUARANTEE. 388-4403 (24 hrs.)

SAANICH LUMBER YARDS
3041 Douglas St. 385 2486
Material for 13x30 garage, roofing extra $340.00
Compost Box, 4x6 $10.00
Work Bench, materials $12.00
8x10 Greenhouse
Sabot Dinghy Kit
Garden Shed, 6'x8'6"
Chicken Coop, 6'x7'6"

65 BUILDING SUPPLIES

HOME LUMBER & Building Supplies
470 Ardersier Rd.
385-8711

SANDED PLYWOOD FIR FACTORY

4x8—3/4	$11.95
4x8—1/2	$9.95
4x8—3/8	$6.95
4x8—1/4	$5.95

STD FIR PLY

4x8—5/8 T and G	$10.00
4x8—1/2 Std.	$8.25
4x8—3/8 Std.	$5.85

D UNSANDED

4x8—5-16 Fir	$4.50
4x8—1/2 Fir	$6.95
4x8—5/8 Fir	$7.65

RANCH PANEL

1x8—S.T.K. Cedar	$465
1x6—S.T.K. Cedar	$450

Framing Lumber
STD. & BTR. FIR
Price per 1000 FMB

2x4—6'	$ 85
2x4—7'	$ 95
2x4—92 1/4 Stud	$229
2x4—8'—20'	$235
2x6—8'—20'	$235
2x8—8'—20'	$229
2x10—8'—20'	$289
2x12—8'—20'	$289

STD. & BTR. HEM.

2x4—6'	$ 75
2x4—7'	$ 89
2x4—92 1/4 Stud	$199
2x4—14'	$189
2x8—12'	$189
2x8—14'	$189
2x10—8'—20'	$229
2x12—8'—20'	$229

GYPROC SPECIAL
4x8 - 3/8" $2.85
4x8 - 1/2" $3.15
Price per 1000 Sq. Ft.

1/2" GYPROC	$ 95
1/2" FIRESTOP	$105
5/8" FIRESTOP	$120

ALSO STOCKING
Joint Cement, Filler, Tapes, Bead, etc.

STUCCO WIRE

16—16'	$20.00
Tar Paper	$ 5.50

INSULATION
Price per 1,000 Sq. Ft.

R7 FIBERGLAS	$ 76
R12 FIBERGLAS	$130
R20 Fiberglas	$220

Deliveries made anywhere on Vancouver Island. Before you buy compare our prices. For quality service and guaranteed savings, phone:
385-8711
386-3374

IMPERIAL BUILDING MATERIALS LTD.
The Builders Supply House
JENN AIR
"The ultimate cooking system"
See Our Displays!
Check Our Discounts!
Chambers built-in Dishwasher, 6 cycle 2-Year Guarantee
IMPERIAL'S PRICE
$299
BUY WHERE THE BUILDER BUYS FOR LESS
2955 DOUGLAS ST.
386-1401
STORE HOURS
Mon.-Fri. 8-5, Sat. 8-12
Member of Victoria HUDAC

MOORE WHITTINGTON LUMBER LTD.
MW
3014 BRIDGE ST.
386-1331
SALE CONTINUES
20% OFF
ALL PRE-HUNG DOOR UNITS
LIMITED STOCK
NOT ALL SIZES AVAILABLE
20% off all front doors
20% off all French doors
20% off all mono doors
20% off all hardwood lumber (Teak, birch, mahogany, maple, and sen)
ALL ITEMS SUBJECT TO PRIOR SALE
8 a.m.-5 p.m. Mon. to Fri

18" SHINGLES AND 24" HANDsplit shakes, 478-2740.

70 MUSICAL INSTRUMENTS

We May Be a Little Hard to Find
BUT OUR WAREHOUSE PRICES
ARE WORTH IT!
Check out our shipment of 310 Galantis Sale priced at
$949
This little gem has built-in teacher aides such as 1-finger auto chording, auto rhythms with walking bass, chord memory, etc., all on a 2-keyboard, 13-bass pedal organ.
Check out our 3-year warranty, free lessons with no obligations, music course and delivery by calling
383-8711
ASK FOR DIRECTIONS
CASCADE ORGAN & PIANO
HOME OF KIMBALL, GALANTI and GULBRANSEN KEYBOARDS
WHSE. No. 2-370 GORGE RD. E.
Behind McDonald's Supply

BIRTHDAY SALE
Save $500 on Conn "Prelude" organs.
Save $300 on Kincaid Pianos.
See Reg. Stone at
SOUND OF MUSIC
PIANO AND ORGAN CENTRE
1517 Quadra 383-0239
CLOSED MONDAYS

WE CARRY
Vancouver Island's most complete stock of sheet music and books. Try us at
NELSON'S Music Centre
1315 GOV'T. 385-9728

LARGE SELECTION CLASSIC AND POP MUSIC FOR ALL INSTRUMENTS. CALL IN AND BROWSE UNTIL 9 NIGHTLY. DRIVE IN, PARK FREE.
PORTER MUSIC
725 CALEDONIA 382-9542
CLOSED MONDAYS
JULY-AUGUST

PAMUS
MUSICAL INSTRUMENTS
"Where Good Music Begins"
1108 Blanshard St. 386-8475

SONIC EAR PLUGS, $7.95; Emmons pedal steel, $895; Univox 6-channel stereo mixer, $399; Sunn stage 212 amp, $325; Darco strings, $5.95.
SOFT SOUNDS
2031 Oak Bay Ave. 598-1524
Closed Mondays

USED PIANOS PRICED TO SELL
From $495
KAWAI KEYBOARD STUDIOS
3621 DOUGLAS 386-3912

Gleeson Music City
YEAR END CLEARANCE
ENDS JULY 31
707 FORT 388-9639

PRE-INVENTORY SALE
Electric guitars, reconditioned flutes, trumpets, and clarinets 30% discount. Many other instrument specials. Hall-Fairfield Music, 728 Fort, 385-3307.

HAYMAN PRO DRUM KIT, Deep Rogers snare, all accessories, Zildjian cymbols, value $1500, asking $750. 383-0288 or 383-2415.

ROLAND JAZZ CHORUS 120, 120 RMS. Two 12" speakers, 5 months old. Excellent condition, $600. Colin, 385-0660.

COMPLETE SET OF GRACY drums and cymbols, good condition, $185 or offers. 474-1843.

ELECTROHOME ORGAN, 2 KEYboards, walnut finish, mint condition, $495 or offers. 382-9903.

HEINZMAN UPRIGHT PIANO, $700. For appointment to view, 592-9516.

MAISON AND RISCH PIANO, MAhogany case, beautiful tone. 4 years old, $1200. 383-8010.

ROGERS DRUMS, EXCELLENT condition. Zildjain hy-hats and cymbal, $350. 477-9532.

1971 GIBSON DG ELECTRIC GUItar, fine condition, recent frets job, great neck, $450. 385-4192.

UPRIGHT MAHOGANY SAVILLE piano with steel back, $275. 479-9956.

1 OLDS CLARINET, 1 Schreiber Clarinet, both excellent condition, $85 each. 384-6995.

1973 GIBSON SG, WITH NEW hard shell case. $450. 592-0751 after 5.

BALDWIN APT. SIZE PIANO
KAWAI KEYBOARD STUDIOS
3261 DOUGLAS. 386-3912

GIBSON RIPPER BASS GUITAR for sale. $300 or offers. 384-6266.

OAK PIANO FOR SALE, WEBER upright, $800. Phone 384-6422.

STEIGERMAN PIANO AND bench, $850. 479-9990.

UPRIGHT PIANO & BENCH, $400. 658-8901.

77 MOTORCYCLES

75 HONDA 750 SS, JAMMER AND extras, $3,000. 384-1978.

1973 YAMAHA 250, IMMACULATE condition, $750. Phone 388-5806.

72 350 HONDA, $550; BELL HELmet, 474-1416.

FOR SALE: 250 YAMAHA TRAIL bike, $500. 642-5353.

1976 YAMAHA 400 ENDURO, 1,300 miles, like new, $1,100. 479-3401.

1977 YAMAHA TY250
383-2063, after 5.

77 MOTORCYCLES

ACCESSORY SALE
On Distributors Clearout
Handle bar fairings, white and black. Were $149.95, Special $89.95
Rear carriers (Honda and Yam only) Reg. $59.95, Special 39.95
Windcutter fairings (frame mount) Reg. $389.95 Special $329.
Saddlebags (Fibreglass const.) Reg. $149.95 Special $89.95
MULLINS MARINE SALES LTD.
925 Yates St. D-00365A
382-1928 382-4515

HARLEY DAVIDSON
PARTS, ACCESSORIES
BIKES
ALL AT
COLWOOD HONDA
Div. Mullins Marine
2781 Millstream 478-8831
Left off Highway at Western Speedway. D.L. 0036A

POWERTOWN, M.C.

ZZ-1 TURBO	$3250
612 HONDA Touring	$3250
850 MOTO GUZZI	$1695
650 TRIUMPH	$1595
250 YAMAHA	$895
CT90 HONDA new	$725
100 SUZUKI	$475
250 KAWASAKI	$199

384-1249 DI 99169A 614 Grenville

NOW OPEN
K. J. Kawasaki
AT
2490 Douglas
385-0323 D.L. 01836A

ONLY 1 LIKE IT FOR SALE. 750 Triumph Bonneville Chopper, Springer front, Harley rear, custom paint, lots of chrome, tested. $3500 invested, offers near $2500 will be taken. Must be seen. 479-3887 between 5 and 8.

1975 SUZUKI, 250 GT TWIN CYlinder, with back rest, luggage carrier, and windshield. Low mileage, like new, $845. KOA Site 41, Mount Newton X Rd. and Highway 17.

1977 MOTO GUZZI 850 ELDorado, white on black, 7,000 miles. Helmets and windshield included. $1995 or best offer. No triflers. 386-7647, call after 5 Tuesdays and Thursdays.

FREE GAS FOR ALL OUR sooke customers with every purchase at our new location. H and R Motorcycles, 9752 4th St., Sidney. 656-3433. Lots of great new buys. Come and see us. DL-00110A.

1975 HONDA, TRIALS, 125, IMmaculate condition, as new, $695. Also, MX boots and trials suit, size 38, 477-1034.

'75 HONDA CB 500 T, 3,950 miles, immaculate, crash bar, helmet, jacket, gloves, $1500 or best offer. 384-0965.

1975 BMW 750 CC, 6,000 MILES, new Windjammer, truly immaculate. $3700 or best offer. 656-1449, between 8 and 12 a.m.

1973 KAWASAKI 900, WORK done to it. $2,000 or best offer. 383-8044 after 4:30 p.m. ask for Mike.

1971 250 YAMAHA ENDURO, LOW MILEAGE, EXCELLENT CONDITION. 5625 FIRM. 385-8437 AFTER 7:00 P.M.

1977 KAWASAKI 1000, WINDJAMmer III with lowers, Krauser bags and Boge-Mulholland shocks. $3,500. 385-2810.

LEAVING TOWN, MUST SELL: 1975 Suzuki 500, immaculate condition, bought new in '76, best offer takes. 652-1688.

1977 TY250 YAMAHA TRIALS bike, 5 months new. Offers. 384-4637.

NEED ENGINE ONLY TO REplace Kawasaki 350 Twin. Substitutions? 592-3150.

HONDA 90, STREET LEGAL, step through model with helmet, $130. 388-4945.

WANTED: FLYWHEELS FOR 1971 Yamaha 360 Enduro. Phone 656-1326.

HONDA CB200. IMMACULATE, 1,000 miles. 384-3752 or 384-8350 (evenings).

$50-4, HONDA SUPER SPORT, 9,000 miles, excellent condition. $1650. 388-0056, Gene Joelson.

'73 KAWASAKI, LIKE NEW, 1500 miles, hooker headers, $1900. 383-7565.

BROOKLANDS MOTORCYCLES
HARLEY-DAVIDSON — HONDA
937 Fort DL1271 383-5926

1977 KAWASAKI KZ650, EXcellent condition, only 2100 miles, extras, call 477-7008 after 4.

1969 450 HONDA SCRAMBLER, $400 or best offer. Phone after 5, 656-6391.

1975 HARLEY-DAVIDSON 1000 CC. Immaculate condition, 656-1730, between 7:30-9 p.m.

HONDA 90, STREET LEGA, STEP through model with helmet, $130. 388-4945.

71 NORTON, 750, GOOD SHAPE, $750. 484-1457 between 5 and 7.

ONE MOTORCYCLE TRAILER for sale, custom built. 475-2057.

CLEAN, '75 KAWASAKI 900, 8,000 miles, offers, 658-8528.

1969 TRIUMPH 500, CLEAN, RUNning, $400. 1977 Yamaha 100, new, $725. 477-6387.

1975 YAMAHA ENDURO, LOW mileage, excellent price. Must sell. 479-9534, evenings.

2 HARLEY CHOPPERS, PAN head, and shovel head, $5,800 and $4,800, or best offers. 385-1905.

SEE IT! '74 KAWASAKI 900, IMmaculate. 658-8361.

CLEAN, '75 KAWASAKI 900, 8,000 miles, offers, 658-8528.

77 MOTORCYCLES

FREDERICK MOTORS LTD.
KAWASAKI
SUZUKI — BMW
Repairs — Service to all Makes
616 Queens 383-0823
D.L. 00834A

'72 SUZUKI 500, AS NEW, FAIRing, bags, 9,000 miles. 382-3101 or 384-6584.

1977 YAMAHA RD400. MUST sell. $900. 592-7346.

1977 SUZUKI RM80, MINT CONDition. Open to offers. 477-9928.

VELOSOLEX — MOTORIZED Bicycle, as new. Offers. 598-1310.

78 BICYCLES

Junior Size
RACING BIKES
(3 and 5 speed)
NOW ON SALE
$79.95 and $87.95
GOOD SELECTION OF BICYCLES
for every size and budget. 10-Speeds from $109.00
Chargex Mastercharge Welcome
OAK BAY BICYCLE SHOP
1968 Oak Bay Ave. 598-4111

BUY, SELL, TRADE, REPAIRS
New and used bikes Qualified mechanic operating own business. Lowest prices. (Expert buckled wheel.) Open 8 a.m.-6 p.m., Sun 12-5 p.m. Reno Industries, 2519 Gov't., 384-5514. Dealers, CCM — Raleigh — B.R.C. — Shields — Nishiki. Same day service.

CCM SWINGER, GIRL'S BIKE and Simpsons-Sears ladies' bike, both in excellent condition. Phone or come before 8 p.m. 349 Sylvia St. 382-0477.

ESQUIMALT BICYCLE
1215 ESQUIMALT ROAD
388-6712
"The Wheeler Dealers"

Want convenient bicycle repairs? Call—
MOBILE CYCLE SERVICE
We make house calls. 382-3856

SALE
Young boy

80 BOATS and MARINE

MERCURY MARINE

BELL BOY FIBERFORM CANAVENTURE

MERCURY
MERCRUISER
THORNES
AVON
CAULKINS
ROAD RUNNER

Complete Line of Marine Accessories and Electronics

Electric Trolling Motors

A Boat for Every Budget at

MERCURY MARINE

800 Cloverdale
385-1457

16' DOUBLE EAGLE
—Full camper top
—Elec. wiper
—1600 lb. EZ Loader
—50 h.p. Merc elec.
Package Price $4995

SPECIAL
HONDA 7½ H.P.
4 cycle outboard
$699

MULLINS MARINE SALES LTD.
382-1928 382-4515
925 YATES

COME HAVE A LOOK!

21' REINELL CRUISER
$7195

23' BAYLINER CRUISER
$8495

WE TAKE JUST ABOUT ANYTHING IN TRADE.

REG MIDGLEY MOTORS LTD.
736 CLOVERDALE 385-8756
DL00247A

CANOE COVE
YACHT SALES

34' diesel powered Express with enclosed pilot station. Asking $21,000. Offers.

NOW OPEN
Mon.-Thurs. 9 a.m. to 7:30 p.m.
Fri.-Sun. 9 a.m. to 5:00 p.m.
Sidney, B.C.
656-5711 656-3915

MV TAHSIS

34' displacement, ex-RCMP patrol vessel. GM diesel, 8 knots, autopilot, CB radio, sounder, fridge, furnace, recaulked, surveyed, and ready to go. Safely and economically, an excellent family boat. $23,900. Boathouse extra, $4,000. May be seen Van Isle Marina, phone 652-4195 or 656-1138.

CATALINA SAIL BOAT
22, 27, 30
HORWOOD MARINE
823 PANDORA
385-1451

Authorized
MERCRUISER
Sales — Service
MOBILE HOIST
for haulout
BLUE HERON
BOAT SALES
10775 McDonald Park Sidney
656-5564

30' BRANDLMYR, 10'8" BEAM, FWC Chrysler M-80. Survey value $20,000. Reduced from $17,900 to $15,925. A quality buy. Contact Joyce Omlid at
BOSUN'S Yacht Brokerage
10775 McDonald Pk. Rd.
656-5558 Sidney Box 2001

CUSTOM BOAT AND CAMPER cushions, any size or shape. If you have an unusually shaped cushion, we can make it to your exact size and shape.
TILLICUM FURNITURE
2612 Sooke Rd., near Jacklin
478-0522

RADIOS
VHF — SSB — C.B.
MARINE ANTENNAS
SOUNDERS
Sales — Service — Installation
Ball & Shemilt Electronics Ltd.
1 West Burnside Rd.
386-9414

SURFER 24
WE INVITE COMPARISONS BY ANY TEST
THE BEST
Call DICK CHUDLEY at National Boat Sales, White Birch Rd., Sidney, 656-3966. Eves. 656-5751.

27' GRENFELL FLYBRIDGE cruiser, 413 Chrysler FWC. Monel water and fuel tanks, radio, sounder, dinghy. Full canvas cockpit, $12,500 or best offer. Take auto, truck, smaller boat or ? in trade. 656-6806.

STERN WHEELER HOUSEBOAT, complete with state room, galley, with oil stove, head with shower, wheelhouse. Arrangements can be made, perfect live-aboard. Jason, 385-1211, 9-5.

CAL 25, EXCELLENT CONDITION, many extras. Price $10,750. Duncan — office 746-6232, res. 748-1727.

FOR SALE: FIREBALL, 16 FT. trapeze-type sailboat. Fast, complete, offers to $1150. 383-1891, evenings.

22' SILVERLINE, 233 H.P. MERCruiser, full galley, less than 30 hrs. Immaculate. For full details please phone 386-7845, 6-8 p.m.

17' WOOD WITH FIBREGLASS bottom, small cabin, 40 horsepower outboard. 384-2169 or 384-0489.

1977 MERC 9.8 NEVER USED, still in box, extra props, 5 gallon gas tank, $800. 478-1229.

1966 JOHNSON 40 H.P. LONG shaft, electromatic, controls and tank. 479-7576.

21' CAMPION, 1974 SKEENA 170 O.M.C., fresh-water cooled, moorage included. 656-4527.

14-FT. CLINKER BOAT, INboard motor. Phone after 5, 656-6391.

20 FT. DAYSAILER, FIXED keel, lightening rig, new dec, 6 h.p. outboard. Offers. 595-1190.

BOAT HOUSE. 12X24. WANT boat trailer, 25-2800 lbs. 479-3728.

14' BOAT, MOTOR, AND TRAILER, $350 or offers. 386-3038.

15' SPRINGBOK METAL CANOE, $200 firm. 592-6743.

BAYSHORE FOR
Marine Insurance. 382-7203

23' WOOD SAILBOAT WITH NEW outboard, $2,800. 656-3413.

80 BOATS and MARINE

"It's The Service That Sets Us Apart"

BAYLINER
OUTBOARD PACKAGES

1700 Mutiny
—16'9"x85" beam
—Walkthru windscreen
—Full camper top
—70 h.p. Johnson elec.
—1550 Roadrunner trl.
—Battery, box, controls.
$5699

1900 Quartermaster
—17'7"x86" beam
—Walkthru windscreen
—Bow rails, transom seat
—85 h.p. Johnson elec.
—1550 Roadrunner trlr.
—Battery, box, controls.
$6465

Similar Packages available up to 140 h.p.

Good Selection Of Used Boats and Motors

BAYLINER
HOURSTON GLASSCRAFT
JOHNSTON outboards
VOLVO — OMC
Sterndrives — Trailers
Accessories

All At
GIBSON
Powercraft Centre Ltd.
2520 Gov't St. (Near Bay)
382-8291

Oak Bay Marine
SALES AND SERVICE
DEALER FOR
KONG & HALVORSEN
ISLAND GYPSY
DIESEL TRAWLERS
DAVIDSON SAIL BOATS
GREW BOATS
SANGSTER BOATS
ZODIAC INFLATABLES
EVINRUDE OUTBOARDS
YANMAR DIESELS
OPEN 7 DAYS
1327 Beach
598-3393

FRONTIERSMAN
Fiberglass Canoes
14', 15½', 16'
Home of the
BOSUN'S DINGHY
... the yacht tender you can sail, row, or power.
BOSUN'S LOCKER LTD.
580 Johnson St. 386-1308

Chrysler Outboards
British Seagull
SALES — PARTS — REPAIRS
KEN PRASING EQUIPMEN*
478-9313 934 Goldstream Ave.

VICTORIA BOAT MART MOVES more boats, because we only list boats that are priced to sell. We service our customers both buying and selling. We are the Traders of the boat business. 453 Head St. 383-3324.

26' TELSTAR INBOARD CRUISER, command bridge and dual controls. Trim tabs, hot water heating and many extras. Open to offers. Inquiries invited. Mr. R. Powell, 598-4541.

FLOAT HOME, $8,900 O.B.O. 30'x8', kitchen, bathroom with marine sanitation device, living, sleeping area, moored Esquimalt, partly furnished, bank financing, must sell 383-3597 evenings.

FIRE ENGINE RED 12' RUNabout with mahogany decking and windshield. Mark 25 Mercury and tilt boom trailer and skis. 2526 Maynard, 477-3626.

CEDAR GROVE MARINA
656-2580
1955 Swartz Bay Rd., Sidney
MOORAGE — BROKERAGE

CAMPARI, 7 FT. 6" INFLATABLE, complete with oars, motor bracket and foot pump. As new, $150. 474-1397.

CROWN 18—TRAILER. 3 SAILS, anchor, life jackets, running lights, can sleep 4. Very good condition, $5,100. 383-9091.

15' 6" HOURSTON GLASSCRAFT, 60 Johnson, excellent condition, custom trailer, closest offer, $2195. 478-9845.

WANTED: GEAR HOUSING FOR 20 h.p. Mercury Outboard, 1971 or about. Call after 5 at 477-4556.

10'6" GLASCRAFT BOAT WITH depth and steering, on small trailer, $225. 652-3819.

WANTED; 27-28' FIBERGLASS sailboat. Phone 656-4454 or 656-2069.

15' FIBREGLASS OVER PLYwood, runabout, 50 Merc., controls, 2 tanks, trailer. $600. 477-6853.

14' HOBIE CAT WITH TRAILER and trapeze, $1,200. 376 Vincent Avenue, 386-1572.

12' ALUMINUM SPINNAKER pole, 2½" tubing, like new. $75. 478-6705.

16' ALUMINUM BOAT, 35 H.P. Johnson, Beatty trailer, $895. 477-8035.

1975 50 H.P. MERC, EXCELLENT condition, power trim and controls, $1,250 firm. 652-4255.

ONE DAY ONLY
14' runabout, older 35 Evinrude and trailer. 384-4783.

CATALINA 22, TRAILER, OUTboard, fully equipped, $6500. 112-537-5804.

14' FRONTIERSMAN FIBERglass canoe, good condition. Offers. 595-0195.

1974 16' GLASTRON TRI-HULL, custom trailer, power tilt, 135 h.p. Johnson outboard, $4500. 656-6213.

92 SPORTING GOODS

PRIVATE COLLECTOR WILL PURCHASE ALL TYPES OF GUNS, REVOLVERS, RIFLES, SHOT GUNS ALSO ACCOUTERMENTS. PLEASE PHONE 478-4575.

M42B 6.5 MILLIMETER SEMI-AUtomatic plus reloader, $110. .303 Enfield, $40. 385-2405, ask for No. 1107, after 5.

FOR SALE: 2 MODEL 10 ROSS rifles, Sporterized stock. Good and Very Good condition. 478-0784 after 5.

SCUBA PRO TANK, REGULATOR and accessories, good condition. 477-3741.

WANTED: 270 WITH OR WITHout scope. 478-7467.

92 SPORTING GOODS

Robinson's
SHOOT FOR FUN
AIRGUN HEADQUARTERS
GERMAN—WEIHRAUCH—
ENGLISH—WEBLEY
SUPER SELECTION
RIFLES — SHOTGUNS — PISTOLS
Win. mod. 886 .33 cal., choice of two, $299; Ithica .243 Bushnell 4X, $294; Browing 30-06, 3x9, Leoupold, $450; Win. .308 auto., 4X, $325; ParkerHale 30.06, $199; Ruger s/s 30.40 Krag, $200; Win. RCMP, $499; Savage lever .300, $189.
SHOTGUNS: Win. mod. 12, $275; Rem. 12g, auto. 3" mag. $240; Rem. 12g, pump, $145; Czech-BRNO 12g O/U, $340; Classic 12g dble. French cased, $369. PISTOLS: Dan Wesson .357, $279; Colt .45 auto., $339; P38, 9mm, $169; Luger 9mm., $295; Colt S-A, .45, 7½" bar., $459.
FREE 1 YR LAYAWAY PLAN.
1307 Broad St. 385-3429

Gordon's Sporting Goods
1030 Hillside at Quadra
Phone 382-5815

BIKES BIKES BIKES
Our name may not say it, but our stock does. Over 250 on display.
Special: APOLLO MK II
Reg. $159.95, for $149.95
ISLAND HUNTERS SPECIAL!
Winchester Model 94, 30-30 rifle with one box of shells. Only $144.95.

NEW MANAGEMENT
Watch For Our
OPENING SPECIALS SOON!!
Sea Trek Dive Centre
629 Dunedin
386-7528

BILLIARD TABLES
PLAY-MOR 1000
SHUFFLEBOARDS
SUPPLIES, CUES
Direct-Factory to You.
384-3332 517 Kelvin Rd.

INTERNATIONAL KNIVES
BROWNINGS!
Good selection of guns and knives.
574 Yates St. 383-2422
(Across from the Post Office)

RIMPAC DIVERS Ltd.
SALE
SPECIAL LOW PACKAGE PRICE
Regular and Gauge with calypso compensater plus tank and boot. Quantities are limited. Inquire at the shop.
9818 5th St. Sidney 656-6313

LADY'S WET SUIT, WITH boots, gloves, hood, $125. Sling Spears, $10, $5. Men's hood, $10. 592-2668.

BOTTECHIA 10-SPEED, $85. LADies' 3-speed, $35. Large 2-bedroom French tent, $130. 592-6245.

CANOE 16' CANVAS COVERED cedar, hardly used, $275. 388-4945.

TWIN 50'S SCUBA TANKS, cheap! 382-1198 after 6.

93 CAMERAS, SUPPLIES and PHOTO FINISHING

PENTAX KM BLACK WITH F2 LENS AND CASE $249.95
Bill's Photo Supply
1675 Douglas 383-7443
New Hours 9-5:30
Thurs. and Fri. 9-9

WATCH FOR OUR NEW STORE OPENING SOON IN LANGFORD.

24-HOUR
SLIDE PROCESSING
EKTACHROME FUJICHROME
DUPLICATES
city photo
1227 Gov't.
385-5633

BELL AND HOWELL SUPER 8 projectors — Special Purchase — $99.95 and up.
YOUNG'S Sales & Service 784 FORT 382-5512

BUSHNELL AUTOMATIC ZOOM, F4.5, 90 to 230 mm; Pentax screw mount, $120 firm. 383-4768, after 5 p.m.

20 MM AND 200 MM LENS, TO fit Konica, $85 each. 386-2020.

96 RANGES, STOVES and FURNACES

DISMANTLING RECENT GAS INstallation 30" range, Fawcett furnace, hot air ducts, elbows, registers, assorted steel pipes and fittings, extremely reasonable. 598-3243.

24" GENERAL ELECTRIC range, very good condition, $85. Phone 384-7569 before 2 p.m. or after 6:30 p.m.

WHITE 30" KENMORE AUTOmatic range, easy clean over, 2 years old. Excellent condition. $225. After 5:30 p.m. 479-1296.

OIL RANGE FOR SALE. GOOD condition. Best offer accepted, 477-8956.

ONE REPOSSESSED AMANA radar range, micro wave oven. Open for bids. Phone 385-2401, 9-5.

32" VIKING ELECTRIC RANGE, excellent working condition, $85. 383-7766.

97 FURNITURE

WESTREK
FOR WATERBEDS
15 yr. mattress warranty
CSA approced heater
Wide Selection of Frames
649 Johnson St. 388-5654

MUST SELL, HIDE-A-BED, $250; coffee and end table, $55; 2 table lamps, $40; 1-3 position recliner, $125; chesterleid and chair, $100; 5-piece dinnette, $50; 1 dresser with mirror, $50; 1 compact vacuum, $300; velvet paintings. 382-5350 call anytime.

SOFAS FROM $139.95, CHAIRS from $74.50, bean bags from $49.95, in beautiful upholstery velvets in a wide range of colours. Custom orders welcome. "Snakes", Market Square, phone 383-3355.

DINING SUITE, ALMOST NEW, china cabinet, server, oval table, 2 leaves, 6 upholstered chairs, $1500. Also, cream cord chesterfield and chair. Flex-steel construction, $800. 477-5432, weekdays after 5.

MOVING — MUST SELL 3-YEAR-old wringer-washer, $25; gold shag, 12x8, $40; beige carpet, 12x9, $50; red tweed 12x10, $60. 595-2730, after 5 p.m.

LARGE ENGLISH COUCH AND chair, 1½ months old, paid $700, offers; 18" color TV, excellent condition, 2½ years old, offers. 642-4404.

WHITE PROVINCIAL BEDROOM suite, almost new double bed, two modern white velvet chairs, hanging basket chair for sale after 5:30. 388-9563.

HIDE-A-BEDS
(PRIVATE)
385-8385, 388-6275 pager 732 anytime.

MAHOGANY DINING ROOM suite, large table, 6 chairs, sideboard with mirrored bar cupboard. $450. 385-3787.

SINGLE BED PLUS WICKER headboard; large dresser. Best offer takes all. 598-3552, after 6.

MATCHING LOVE SEATS, 4 years old. $50 for both. 477-5237.

97 FURNITURE

MATTRESSES
INVEST IN THE BEST
INVEST IN REST
B.F. Goodrich foam rubber mattresses guaranteed for 20 years. Latex foam rubber automatically adjusts to variations in weight giving even support the full length of the spine. They are comfortable, cool, hygenic and are made in a fire retardant ticking. 3'3"/, $119 — 4'6", $139 — Queen, $179 — King, $269. Box springs to match. Polyfoam mattress topper pads, single $8.55, double $11.85. Queen $14, King $17.75. Angle iron bed frames with rug rollers $24.
IMMEDIATE DELIVERY
GREGG FURNITURE
2300 Douglas 388-7365

VILAS
GENUINE
VILAS FURNITURE
WE SHIP
Anywhere in B.C.
Brochure on Request
NOW ON DISPLAY
All new Emberglow finish
CONTINENTAL FURNITURE
716 Johnson St. 386-2458

WESTREK
FOR
WATERBEDS
SAVE 100.00
15 YR. MATTRESS WARRANTY
CSA APPROVED HEATERS
WIDE SELECTION OF STYLES
649 JOHNSON ST. 388-5654

SAGERS' MAPLE SHOPS
386-3841
1802 GOVERNMENT
Victoria's Largest Selection of COLONIAL FURNISHINGS

RECOVER NOW
Come to the largest showroom of upholstery fabrics and supplies on the Island at best prices. We cover any types of furniture, home or office. Pick up the phone and have our home consultant give you a free estimate on any of your upholstery needs in the comfort of your own home. All work guaranteed. For appointment call Tillicum Furniture, 478-0522, 2612 Sooke Rd. near Jacklin.

MATTRESSES
39" mattress and box spring starting at $79.95. Sofa and chair starting $229.95. Complete furnishings in stock. ACTIVE FURNITURE DISTRIBUTORS, 566 David St. 382-8274.

5 DRAWER CHESTS, WALNUT finish, buy of the week $59.88. Tillicum Furniture Warehouse Sales, 824 Johnson St. 388-6613.

COLONIAL MAPLE BEDROOM furniture, 2 single beds, 2 bureaus, 2 night tables. Good condition, $225. 478-7536.

CHESTERFIELD AND CHAIR, green-gold, quilted, $250. Recliner-rocker, vinyl, slightly damaged, $50. 382-9001.

ONE BEDROOM SET AND ONE small stereo. After 5 p.m., 384-1207.

GOOD COTTAGE FURNITURE. Chesterfield and chair, matched. Occasional chair. 383-9149.

EXTRA LONG SINGLE BED, with headboard. Nearly new, $75. 386-7628 before noon.

SOFA AND CHAIR, NEAR NEW, $400. Lamp, 15. B and W TV, $40. 384-6585.

TWO SINGLE BEDS, WITH headboard, excellent condition, $50 each. 595-3319.

ONE BURGUNDY DOUble-size velvet headboard, like new. $25. 595-5564.

ROCK MAPLE, BAR AND 2 BAR stools, 2 months old. Telephone 382-5425 after 5.

USED SOFA IDEAL FOR rumpus room or reupholstering. $50. 388-9231.

OLDER SOFA, CHAIR, 2 ROCKing chairs. Taking offers. 383-0666.

SOFA AND CHAIR, REVERSIBLE cushions, $85. 384-8664.

98 TV, STEREO, RADIO SALES and SERVICE

S P G E A C L I O A R L E S
Store-Wide Clearance
(We're Remodeling)
Panasonic Technics
Color TVs—Hi-Fi
Stereos—Radios
Tape Recorders
Up to 30% Off
Buy the best and reduce costly service calls! Why pay more?
Panasonic 22" Color (used) $299
Panasonic 20" Color Spec. $549
Panasonic 26" Color Spec. $699
Low monthly payments—Bank financing 13½% interest.
Hi-Fi Equipment
Technics Turntable Specials. SL20—$111.95, SL23—$152.95, SL2000 Direct-Dr. Special $188. SL1500—$249, SL1300 DD Auto $339, SL1100 D.D. Deluxe $399.
Speaker Specials
Dynaco A20xL—$143 pr. A25—$175 pr. A25xL—$223 pr. A35—$239 pr. A40—$287 pr. A50—$431 pair. Technics Speakers T100 $167 pr. SB4500—$279 pr. SB5000—$230 pr. SB2200—$488 pr. SB6000—$629 pr. SB7000—$846 pr. Tannoy Cheviots Spec $699 pr. Bolivar Speakers No. 84—Spec $382 pr. No. 16—$290 pair.
Cassette Decks
Technics RS263 Spec $239.96, RS630—$279.96, RS671 — $439.96, RS676 Spec. $479.96.
Receivers-Amps-Tuners
Technics SU8600 Amp 73wt P.C. Spec. $399, ST8600 tuner $367, ST7600 Tuner $209. SA5760 Rec. 165 wt. Spec. $799. ST8600 Tuner $367. Wt $799, SA5560 Rec. 85 Wt $499, SA5460 Rec. 65Wt $449. SA5550 Rec 38Wt Spec $429, SA5360 38Wt Rec $389, SA5350 28 Wt Spec $309, SA5160 Rec. Spec $254, SA5060 Rec 12Wt $195. Sansui Au2900 Amp $129.
Used Stereo Components
Panasonic Rec 4 Speakers $159, Dynaco Stereo 120 Amp $149. Sansui 7001 Rec $499, Rotel Rec $149, Sansui Reverberator $129, Dual 1215 Turntable $79, Elac turntable $99.
Car Stereos
Pioneer and Panasonic
Panasonic CX141 Cass A-Rev $129, Specials on Speakers, 8 Track and Cassette with or without radio.
Note: Summer Hours: 10 a.m.-6 p.m. daily. Open 'til 9 p.m. Fridays.
independent buyers discount service ltd.
939-C Esquimalt Rd.
383-1780
generating entertainment

C.B. CLEAROUT
1—TRC 30A, complete with stock and pre amp mikes $100; 1—Johnson 123A Messenger, ideal for marine, mobile or base $90; 1 Archer ⅝ wave antenna $35, or the whole works $200. Please phone 479-1029.

IDEAL FOR BOATS AND campers, 12" RCA black and white TV with 3-way power, $158. 20" RCA remote control TV with color-trak, $100 off, now $699 at Butler Brothers, 1720 Douglas St., 383-6911.

HITACHI LUMINAR I 20" COLour portable TV with remote control. Mid band built in. Summer special, $669.95.
ATLAS STEREO AND TV
763 Fort St. 385-2712

MUST SELL, LIKE NEW SANSUI 881 receiver, SP5500X speakers, SR212 turntable, Akai GXC-710D front loading cassette, with Dolby, new price $2000. Asking $1450. call anytime 382-5350.

HITACHI, PHILIPS, NORESCO, Dual. Shop around and compare. We service what we sell. ELECTRON TV SALES and SERVICE. 100 Burnside W. 383-5432.

WHY PAY MORE? I HAVE FOR sale, a Phillips component stereo with turntable, AM-FM radio, 8-track tape, $180 or nearest offer. 386-8665, after 5:00 p.m.

HELP — 100 MANY COLOUR TVs taken in trade — come in — make an offer. City Centre TVs, Kmart Mall, 477-6971.

FANTASTIC SOUND, RICHARD Allen 82L, speakers, mint, 10-month-old, new $550. Asking $395, or best offer. 383-4604 after 5:30.

ZENITH PORTABLE 19" black and white television, hardly used, $60. 474-1916.

COMPONENT STEREO, KENwood 700C, Sansui BA3000, Altec STR. 598-6392.

98 TV, STEREO, RADIO SALES and SERVICE

CAR SOUND
AM-FM radios, tape players, cassette and 8 track in-dash radio-tape player, Jensen speakers. On-premise installations.
B.C. SOUND & RADIO SERVICE
931 FORT 383-4731

RENT TO OWN
1977 20"
ELECTROHOME
COLOR TV
NOTE: Rent to own also available for 26" console TV.
3 year warranty on all parts and labour and 6 year warranty plan on the picture tube. Call
CITY CENTRE TV
OPEN 10 A.M. — 9 P.M.
6 DAYS A WEEK
477-6971
Next to K Mart in the Mall

COLOR TV SERVICE
Overhaul SPECIAL $59.95 plus parts (we make this offer once each year). Butler Brothers Television Service 383-6911

MAIS
FURNITURE and APPLIANCES
RENT
Color or Black-White
TV's at PENNIES per day
385-2435 1821 Cook

CAV ELECTRONICS LTD.
755 YATES STREET
MARANTZ, YAMAHA, DUAL DAHLQUIST, SAE, TEAC, BIC COMPLETE AUDIO SERVICE for all makes and models
388-6564

TV RENTALS
14-20" Colour—
Colortron
3180 HARRIET 383-9113

Q-TEL SERVICES
131 SKINNER — 388-9333
"WE SERVICE THE BEST AND REPAIR THE REST"
STEREO & TV SERVICING

TWO NORESCO SPEAKERS, 1 JVC tapedeck, 1 Noresco AM-FM receiver, excellent condition, 5 months old. Asking $400. 595-5776.

DELUXE HITACHI AM-FM COMpact stereo with cassette tape recorder. Brand new condition. 592-1789.

PIONEER FX626 STEREO RECeiver, 27 watts per channel. Like new. 478-7342.

STEREO FOR SALE, 2 CENTURY 50 speakers, Prolinear tuner amp, Akai turntable, $600. 385-2384.

DYNACO ST80 AMP., $100. SONY TC 250 tape deck, $100. 388-6294.

AKAI AA 1030 TUNER AMP. SANsui LM-330 Speakers. $700. 383-6558.

RCA T.V. BLACK AND WHITE, price $90. 385-2384.

STEREO COMPONENT SYSTEM, excellent buy. 383-2467, after 5.

ONE DYNACO FM TUNER, $150. 592-4851.

99 GROCERIES, MEAT and PRODUCE

GOVERNMENT INSPECTED grain fed beef and lamb for sale. 478-4457.

TOMATOES FOR SALE, 40c LB. Quantities over 20 lb, 35c lb. 6432 Pat Bay Hwy.

LOGANBERRIES, $6.50 A CRATE. Loganberry jam and wine berries. 55c a lb. 652-2046.

NEW CULL PORATOES, $3 FOR mixed size. $2 for small per 100 lb. sack. 1843 San Juan. 477-5317.

RASPBERRIES
Quality fresh picked, short season ends soon. Please phone 386-0934.

FOR OKANAGAN FRUIT
Bill Bayley's Garden Centre,
3 locations. 478-8822.

99 GROCERIES, MEAT and PRODUCE

SUMMER MEAT SPECIAL
50 lb. barbeque pack, excellent for summer barbeques—
20 lb. chuck stak, 10 lb. hamburger patties, 10 lbs. frying chicken, 3 lbs. pork chop, 3 lbs. wieners, 4 lbs. pork sausage, $49.95.
Grade A aged super hinds, $1.25 a lb. cut and wrapped.
Alberta Meat Distributors, 1811 Cook St. 383-3012 383-8552.

"MEAT" AT McCOLLS
Grade A sides of beef 99c lb.
Black Puddings, Slicing Sausage, White Puddings, Haggis.
PARLIAMENT MEWS
Ste. 5-230 Menzies St. 382-1611

CHERRIES
Lamberts, you pick from 9 to 5, 40c a pound. Picked 50c a pound at Saanich Orchards, off Stelly's Cross Road. 652-2009.

CANNING TOMATOES, 20 LB. case — $4.50 at 3965 Shelbourne Street.

CULL POTATOES, $25 PER TON or $2 per sack. Michell Brothers, 3015 Island View Road.

HOLLOWAY'S U-PICK LOGANS, Saturday and Sunday, Vevaness Road. Your containers. 50c per lb.

BLUEBERRIES
Hand picked, fresh at the farm in Duncan. 70 cents per lb. 746-4660.

CLOVER HONEY, 69¢ LB., 5 LBS. and over. Containers extra. 4/9-9660.

TRANSPARENT APPLES 20C lb., organically grown red beets for pickling 20c lb. Fresh pickling dill cucs on order, 25c lb. 479-7096.

FRESH BEETS FOR CANING and freezing, 18¢ lb., 5480 West Saanich Road; Friday, Saturday, Sunday, Monday preferred.

BILL BAYLEY WILL BUY your local produce. 478-8822.

100 MISCELLANEOUS FOR SALE

FIRE — SMOKE — WATER
DAMAGE SALE THIS FRIDAY AND SATURDAY
at our warehouse location, 851 Johnson St. (at Quadra). We had a bad fire and this is a very hot sale of smoke and some water damaged goods, chesterfields, sofa beds, bedroom and dinette suites, Colonial solid wood maple finish furniture such as dressers, tables, chairs, china and corner cabinets, etc. Also mattress and box springs. Large quantity of headboards, chest of drawers, night tables and much more! Major appliances — freezers, refrigerators, dishwashers, automatic washers and dryers, ranges — everything marked down 20 to 70 per cent off! Cash or check on proper ID accepted. Goods purchased must be removed within 48 hours. Norwood Home Furnishings Warehouse location at 851 Johnson St. (at Quadra).

Mel's BARGAINS
USED FURNITURE
Colonial hideabed, $295; Loveseat, $110; Royal manual typewriter, $65; 3460 Quadra, 384-3152. Closed Mondays, Chargex available.

RENT
COLOR TV
$19.95
Per Month
Deluxe Model. Automatic Features
388-6264
Open Weeknights till 9 p.m.
Sat. to 6 p.m. Sun noon-5 p.m.
The Traders
388-6264 715 Finlayson

VICTORIA LAWNMOWER & MARINE
834 Johnson 386-8338 Victoria
2354 Beacon 656-4012 Sidney

MONK'S
For all your OFFICE SUPPLY requirement
794 Fort and 754 Broughton St.
384-0565

CUTTING BOARD MATERIAL — "SANISLAB." Cut to your size at THE PLASTIC SHOP, Industrial Plastics Ltd., 2105 Douglas St., Victoria. 386-1477 or 460 Wallace St., Nanaimo. 753-0114.

DESKS, $54.50 AND $69.50; BASsinette crib $16.50; Tangerine chesterfield, $125. Mel's Bargains, 3460 Quadra. 384-3152. Closed Mondays. Chargex available.

ADMIRAL FRIDGE, GOOD CONdition, $150. One older Tappan range, good condition, $100. One stove, self-cleaning GE, $275. One chrome suite, $40. 478-5329.

USED OIL FURNACE, NEAR new, $300. Large truck load used lumber, excellent condition, $450 or best offer. 598-1105.

ONE BLUE BROCADE CHESterfield, $80. Chest of drawers, $50. Two cabinet radio-record players, $20 each. 386-0024.

NCR MODEL 32, BOOKKEEPING posting machine in good working order, $195. 388-4311, local 254, D. Dixon.

REFRIGERATOR $110; STOVE, $100; Built-in Dishwasher, $50; Washing machine, $100; Sofa bed, $25. 595-6044.

CHRYSTAL CHANDELIER, $75, 9x12 Blue rug, $100. Bedroom suite and box spring and mattress, $350. 598-6681.

GRECO SPRAY UNIT, MODEL triple 3, completely rebuilt, $900 or best offer. Phone after 5 p.m., 388-7443.

BEAT THE HIGH PRICE, LAWNmowers repaired. Used lawnmowers for sale, locks repaired. 479-3268.

PAIR OF DRAPES, SAND beige, 125"x84", with matching valance, near new, $90. 383-0692.

STORE FIXTURES FOR SALE, 2' x 8' counters, 8' peg board gondolas. 477-4525.

SMALL YELLOW ARBORITE table, 2 chairs, excellent condition, $15. 386-7626.

SIX-MONTH-OLD 5-YEAR MEMbership European Health Spa. 652-1688.

ELECTRIC LAWNMOWER, 6 bulb stainless bathroom strip light. Evenings, 595 8845.

OLD BUT GOOD FREEZER, portable washing machine, recliner chair. 478-2807.

WRINGER WASHER, ARtificial fireplace with built-in bar. Phone after 6 p.m. 595-8145.

GOLF CLUBS FOR SALE, TV, and bowling ball. Asking $150. 595-5776.

HAMMOCK
Tubular steel frame, $18. 598-5686.

VACUUM CLEANERS FOR SALE. 477-1041

9X12 UMBRELLA TENT, $50. 477-3343

9 X 12, WOODS TENT, EXcellent condition, $75. 595-0418.

ROLL-AWAY BED WITH mattress, almost new. 595-5010.

FROST FREE FRIDGE, 15 CU. ft. $100. 477-6766.

GOLD 18 KARAT, WIDE SWEdish-style ring. 383-2467, after 5.

QUALITY IMPORTED NEARLY new clothes. 383-2467, after 5.

100 MISCELLANEOUS FOR SALE

KILSHAWS AUCTION FRIDAY
12' Alum. boat - rubber dinghy - trailer - Seagull and 6 H.P. Evinrude OB.
Also
Fine Furnishings
384-6441

DRAPES 16' X 68", BLINDS, black, brown and gold pattern, $55. Heavy black, traverse rod, 14', $25. Rya rug 4'6" x 6', rust brown, $20. Two large Samsonite suitcases, $40 pair. Viking upright vacuum, $25. Eureka canister vacuum, $45. Two woven Scandinavian hanging lamps, $50 pair. Coffee table 2'x4', $10. 33 gal. Aquarium and all accessories, $40. Lovely old wooden double bed, mattress and box spring, $150. Kitchen carpet, 11 x 12' rust brown tone, $45. 386-9615, 3860 Blenkinsop.

COLEUS PLANTS
New self-branching hybrids, brilliant foliage. On sale now! Plantarium, Lower Commerce Mall Next to View Street Parkade. 383-6222.

ARE YOU MOVING? HERE'S A utility trailer for you. All steel frame, aluminum roof, size 9' long, 6' wide, 4' high. Already wired can also be wired for electric brakes, spare tire and wheel. One Kenmore coppertone 24" electric stove, like new, 4 burner with oven propane stove, in very good condition. 478-4740 after 4.

Giant Venus Fly Traps
Now on sale! Plantarium, Lower Commerce Mall, next to View Street Parkade. 383-6222.

B.C. ALUMINUM
Window screens $8 and up
Door parts—screen repairs
5" Gutter—Eavestroughing
Storms, Windows, Doors, Soffitt
ANGLES—TUBING—SHEETING
Patio roof—Roll up awnings
3930 Douglas (Cor. Ralph)

USED 30" MOFFAT DELUXE range with rotisseries, infinite heat switches, avocado, $249.
Used Westinghouse refrigerator, $49.
Good used Speed Queen washer, $189.00. All guaranteed, at Butler Brothers, 1720 Douglas St., 383-6911.

TWIN MAHOGANY BEDS, WITH new Grange mattresses, $325 for pair. Daveno, $115. Oak double pedestal desk, $115. 2-4" foam rubber single pads, $15 each. Chesterfield and chair, $150. 2 single beds on casters with headboard, $65 each. 382-0347.

BAR FRIDGE, EXCELLENT CONdition, $100; sleeper loveseat, $50; RCA 26" colour TV, $120; blue floral sofa chair and hassock, $150; solid wood table and 4 chairs, $300. 388-6613.

TWO DESKS, ONE DARK OAK, $75 and $25. Two antique light oak chests of drawers, $100 each. One antique tiger-striped bamboo bookcase, $125. Offers considered. 598-1715.

MUST SELL THIS WEEK — Household effects, fridge, 6-month-old stove, chesterfield, Duncan Phyfe table and chairs, many other articles. 1719 Bank St., 9 a.m.-6 p.m.

GARAGE SALE
All kinds of odds and ends. Plants, records and household goods. 2529 Garden St., after 5 p.m. Tues. and Wed.

14 CU. FT. SELF DEFROST fridge, $150; Maytag washer, $100; GE stove, $50; GE dryer, $30. hide-a-way bed, $80, students desk, $15. 595-7522.

18 FT. TEMPORARY POWER pole, wired for 110 and 220 with ground rods, $100. 8 sections of metal scaffold with 10 ft. cross bars, $100. 652-3674.

DID YOUR SMALL ENGINE blow up again? Replace it with a Yanmar diesel 5 horsepower and up. Stanwood Equipment Sales Ltd., 6805 VevanessRd. 652-1231.

ROSE BRITISH INDIA RUG 9x13, $100. Drapes 150"x84" and matching king-sized bedspread, $100 set. Double oven, harvest gold electric rang, $600. 642-3852.

NEW YARDMAN RIDING LAWNmover, 3-speed, electric start. Asking price, $650, $100 below list. Phone 595 6831, 4:30 p.m.

ONE DEVILBISS PAINT SPRAY booth with 24" fan and motor. Used 1 year, $1000 off new price. 385-3716.

VERY LARGE BEAUTIFUL WALnut desk, $300; steno chair, $40. To view call Ms. Palfrey, 388-4271.
J.H. WHITTOME CO. LTD.

3 CHEST OF DRAWERS, DRESSing table, bookcase, Sarouk rug, 21" colour TV, roll top desk, recliner. 595-8519.

SINGLE BED AND MATTRESS; small fridge, 22" wide, 34½" tall, clothes closet with drawers, 382-8676.

DISHWASHER, UNDERCOUNTER model used two months, $250. 40 gallon electric water heater, $40. 385-8876.

MOVING, VIKING, 15 CUBIC foot chest freezer, $150, Beaver table saw, $100, chesterfield and chair, $30. 598-2381.

2 PIECE CHESTERFIELD AND chair, large older style $40; Seabreeze portable record player $40. 382-6030 after 5 p.m.

UNDERWOOD ELECTRIC TYPEwriter, office model. $150. Excellent condition. Evenings phone 479-5701.

HOOVER SPIN-DRY WASHER, good condition, $75. Older Viking dryer, needs thermostat, $25. 474-2051.

QUEEN SIZE BED, TWIN BEDS and matching white chests, all as new, 3 months old. 26" console TV, 2998 Colquitz Avenue, after 6 p.m.

QUANTITY OF SURPLUS CLOTHing, ladies' size 16, girls' age 4 to 7, tablecloth and various household items. 2998 Colquitz after 6 p.m.

SEARS 6-HORSEPOWER RIDING mower, Value, $300. Swap for above ground pool or what have you? 478-6764.

SPEEDQUEEN AUTOMATIC washer and Viking dryer, $300. 382-9465 after 6 p.m.

10-YEAR EUROPEAN HEALTH Spa Membership, best offer, 384-2810 after 4.

WOOD WINDOWS, WROUGHT iron stair railings, aluminum laundry tubs, cheap. 598-3243.

HOMEMADE GO-CART WITH 2 h.p. motor, asking $75. Phone after 1 p.m., 382-5028.

14 ALUMINUM FREIGHT BOX, lined inside, $1,000 or offer. 383-1328.

1 — 6' STAINLESS STEEL candy case, with inserts. Phone after 5, 385-8219.

2 BRITISH INDIA RUGS, 14x10 and 8x10

100 MISCELLANEOUS FOR SALE

Mais 385-2435

USED
Floral colonial rest a bed and matching chair $149.50
Moffat automatic washer $ 98.00
Apt. size fridge $ 58.00
24" deluxe ranges from $138.00
Viking 30" deluxe range $178.00
Westinghouse under the counter dishwasher, harvest gold $168.00
Upright freezers from $ 99.00
2 pc. brown chesterfield suite $139.50

1821 COOK

COLOR TV
MONTHLY PAYMENTS
Start in November!
3 FULL YEARS WARRANTY
3 Full years
All Parts and Labor!
16" deluxe portable $399.95
$20 Down $16.29 Per Month
18" Deluxe portable $449.95
$20 Down $18.50 Per Month
20" Table Model TV $489.95
$25 Down and $19.93 Per Month
26" Deluxe Consol Style $699.95
$25 Down and $24.66 Per month
20" Remote Control Set $788
$25 Down and $32.69 Per Month
26" Deluxe with Rem. Control $998
$25 Down and $42.08 Per Month
34 Monthly Payments Starting November

The Traders
388-6264 715 Finlayson

Compton's Pottery
CLOSING OUT SALE
Pottery and contents — kilns, bricks, wheel, chemicals, etc. Finished pots, stationery and jewellery, display fixtures. All at Compton's Pottery, McDonald's Farm, Cordova Bay Road. 598-3582, evenings.

EATON'S WAREHOUSE STORE
749 View St.
CLEARANCE SALE
New and floor demonstrator office furniture, desks, chairs, file cabinets, etc all at greatly reduced prices. 383-0223 or nights and weekends. 477-8277.

HOPE CHESTS, WEDDINGS, etc., needs this addition. 19-piece set of stainless steel waterless cookware, must be sold at sacrifice price. Terms available. 385-0637.

UNIVERSAL TRADING CENTRE 584 Johnson. Upstairs Warehouse Bargains. Tools, furniture, antiques, curios, glasswear, pictures, stereos, cameras and jewellery. 383-9512. We Buy, Sell and Trade.

BILLIARD TABLES — Three 6x12 Brunswick billiard tables. Used 4x8, 16 ft. National Shuffleboard. Automatic Music Co., 1923 Quadra. 384-7732.

SUMMER SALT NOW ON. 2 weeks only. Washers, dryers and ranges for sale. Fully guaranteed for 6 months. From $75. Free delivery. 1729 Cook St. 385-2033.

IS YOUR HOME SECURE? HAVE dead bolt locks professionally installed from under $35.
PRICE'S LOCK AND SAFE LTD. 847 Fort Street 384-4105

12' BY 12' GREEN WOOL hardtwist rug and underlay, $200. 8' by 10' green shag rug and underlay, $50. Both clean and like new. 598-3471.

LARGE DISPLAY CASE, PLATE glass with redwood trim, 42"x19"; counter with storage space. View at 135 Kenneth Street, or phone 746-4831, or 743-5059.

BLACK SWIVEL ARM CHAIR, $50. English electric fry pan, $20. Electric iron $10. Set of stainless steel sauce pans, $5. 598-7939.

SAND FILTER AND PUMP FOR swimming pool, new, $200. 80,000 B.T.U. propane pool heater, almost new, $225. 479-3110.

WATERBEDS
478-7345 DAY OR NIGHT
NEW AND USED WOODEN BARRELS, plastic pails, steel drums. 383-1328.

USED BOOK BARGAINS! MUST move. Hard covers, 25c; paperbacks, 15c. Open 11-4. 1211 Wharf.

NEAR NEW HEAVY DUTY WESTINGHOUSE dryer, good condition, $200. 478-2030.

HEINAMAN UPRIGHT PIANO, $700. For appointment to view, 592-9516.

BIDS INVITED FOR REMOVAL or demolition, house at 785 West Burnside. 479-6264, 479-1463.

MULTI COLOURED 12'X13' RUG, brand new, $100. 383-8510.

USED RED BRICKS, CLEANED, 20c each. 652-3898.

ONE MOTORCYCLE TRAILER for sale, custom built, 474-2057.

103 MISCELLANEOUS WANTED

HOUSEHOLD EFFECTS WANTED, you have it, we'll buy it for cash. Esquimalt Trading and Thrift, 388-6542.

ANY CONDITION
Hide-a-beds, overstuffed furniture. Will buy or remove free. 385-8385, 388-6275, pager 732 anytime.

CASH FOR POCKET BOOKS IN good condition — novels, mysteries, science fiction, etc. Evenings 383-9316.

OLD CAR BATTERIES, RADIators, copper, brass, lead. 383-1328. 526 David.

WANTED: OLD PAINTINGS, water colors. Some damaged ones acceptable. 382-4636.

WANTED: OLD-FASHIONED table lamp, suitable for Tiffany lamp shade. Please phone 383-0606.

CASH PAID FOR WHOLE households and individual items. Attica, 384-1644.

OLD POSTCARDS, OLD JEWELry, pocket watches, etc. 595-7567 or 383-8311.

WANTED: INDIAN TEEPEE with poles, about 18 ft. diameter, 477-6164.

WANTED: TYPING DESK IN good condition; reasonable. 388-9021.

WANTED: 800 WHITE POlyester buttons, free or very cheap. 595-2216.

WANTED: RESTAURANT EQUIPment, canopy fire systems, dishwasher, radar-range, etc. 477 0710.

WANTED: CEMENT MIXER. 383-1300.

20 - 50 AMP BATTERY charger. 748-3369.

WANTED—ANTENNA ROTOR. 592-6533.

WANTED — POULTRY DRESSer, 40 birds. 478-9301.

WANTED—OLD OR ANTIQUE marbles and buttons. 595-7582.

WANTED: BAMBOO PLANTS for hedging. 382-6360.

103 MISCELLANEOUS WANTED

LUNDS
AUCTIONS
Tuesday — 7 p.m.
Friday — 1:30 p.m.
APPRAISALS
For All Purpose
386-3308

WE WANT YOUR GUN
RIFLE, SHOTGUN OR HANDGUN
CASH FOR ALL MODELS
Robinson's
Since 1929
VANCOUVER ISLAND'S LARGEST GUN SELECTION
1307 BROAD 383-3429

QUESTION
Who has the 1977 Hunting Regulations and tags?
ANSWER!
INTERNATIONAL KNIVES
574 YATES ST. 383-2422
(Across from the Post Office)

THE SALVATION ARMY Needs your re-usable clothing, furniture and household goods. "Help us to help others." Family Thrift Stores. Victoria, Sidney and Langford. For pickup, — 386-3295.

WANTED — FUR COATS AND jackets. To be sold on a consignment basis. Old and new styles accepted. Ph. 595-5432 (11-5). Closed Mondays.

LOOKING FOR BOOTHS CHINA made in England. Blue British scenery. No. A8024. Please call collect after 5, 206-885-5453.

SELL OLD BOOKS TO THE Haunted Bookshop. 382-1427.

FRIDGES AND FREEZERS bought. 598-7422. All-Temp.

109 MISCELLANOUS TO RENT

WHY BUY?
AND MAKE A MISTAKE.
Telephone Answering Machine Rentals at INTERCONNECT
384-0511

SAWYER SEWING CENTRE
RENT TO OWN — Domestic and Industrial sewing machines
640 FORT 388-6722

115 SWAPS

27' GRENFELL FLYBRIDGE cruiser, 413 Chrysler F.W.C. Monel water and fuel tanks, radio, sounder, dinghy. Full canvas cockpit, $12,500 or best offer. Take auto truck, smaller boat or ? in trade. 656-6806.

1969 BUICK WILDCAT, 4-DOOR hardtop, excellent shape for ¾-ton pickup automatic or sell. 386-3770, after 6 p.m. except Saturday and Sunday.

$15,000 EQUITY IN 2-BEDROOM deluxe high rise condominium. Will trade up or down on 21-foot or longer boat, power or sail. 592-0730.

MOTORHOME, 29' CONVERSION GMC, excellent family unit, $4,750 or best offer. Take auto, truck, boat or ? 656-6806.

116 COINS and STAMPS

THE STAMP MART, 811 FORT. Tel. 383-7821 for all your new stamp issues, Br. Comm. W. Germany—Israel, etc.

EXCELLENT COIN COLLECTION and stamp collection for sale. Phone 658-5135.

117 ARTS and ANTIQUES

CANADIANA ITEMS
Superb 8-piece walnut dining room suite made in Ontario, 1920; Pine dry sink; rocking chair; pine chest. Hibernia Antiques, 1016 Fort Street. 386-0911.

FOR SALE: VALUABLE ORnaments. Collector only. Stained glass cabinet doors. Inquire, 478-0261.

ANTIQUE REPAIRS, FRENCH polishing and refinishing, custom cabinet making. 388-5936; evenings 479-3443.

FINE PROFESSIONAL FURNIture refinishing and antique restoration at reasonable prices. 598-1715.

QUALITY, QUANTITY ANTIQUES for everyone. Attica, open 7 days a week, 384-1644.

OLD FURNITURE AND ANtiques repaired and refinished. 383-2463.

AUTHENTIC BEAUTIFUL ENglish brass rubbings. Reasonable prices. 388-6300.

FURNITURE REPAIRED ANtiques our specialty. 478-2539.

8X10 OLD AFGHAN RUG, offers. 388-6294.

120 GARDEN SUPPLIES

VANCOUVER ISLANDS LARGest stock of new John Deere lawn and garden equipment. Good reconditioned trade-ins usually in stock. A. Grieve Motors Ltd., 652-1642 days, 652-4192 evenings.

B.C. GREENHOUSE BUILDERS. Quality aluminum and glass greenhouses. Exhaust fans, automatic vent openers, etc. For brochures, information, write 783 Hutchinson or phone 385-2841, anytime.

21" TORO GUARDIAN MOWER, like new. 478-4598.

Fertilizer

LIQUID FISH FERTILIZER, bring own container, $1 per gallon, while supply lasts. Walking garden plough with cultivator, $100. 478-6969.

Plowing, Rotovating and Cultivating

DON'S TRACTOR SERVICE
477-3913
We rotovate, plow, cut grass and brush also, loading and hauling.

COOPER TRACTOR SERVICE
478-3143 or 477-5167
Grass or brush mowing, rotovating, loading, hauling, lot cleanup.

Topsoil, Rocks and Fill

SCREENED TOPSOIL WITH sand and manure $12 C.Y.
Minimum Delivery 6 C.Y.
Garden Sand $3 C.Y.
Plus Delivery
Sand — Fill
Road Gravel
Drain Rock
Crushed Rock
Bark Mulch — Fine ¾"-1½"
Bark Mulch — Coarse 1½"-3"
E. NIXON LTD.
Office 385-4221
Nights 479-1937
or 479-2995

SALE!!
No. 1 topsoil, screened, $9 yd. No. 2 topsoil, $6 yd. 12 yard load min. 652-3951, 652-1658.

TOP QUALITY SHREDDED TOPsoil, mixed with sand and manure, 10 to 14 yard loads, $8 per yard. Smaller amounts available. Peninsula Bulldozing. 479-1884.

TOPSOIL
Unscreened topsoil for sale — $3.50 per cubic yard, delivered — Phone Mutual Equipment Rentals, 386-6155.

RICH SCREENED BLACK LOAM, $9 a yard, bag 52. No. 1 topsoil, 7 yards, $40. No. 1 fill soil, $4.50 a yard. 595-8129.

NO. 1 SCREEN TOP SOIL, WITH sand and manure, 7 yds. for $65. 14 yds. $120, self pick up $9 a yard. 478-3322.

VIRGIN SOIL
Shredded black peat soil, fast delivery, call A-1 383-1532.

FREE FILL AVAILABLE. 10,000 yards. Delivery charge only. 478-8361, 477-4142, 592-1331.

125 PETS and SUPPLIES

MATCHING PURE WHITE mother and daughter cats, part Siamese, $10, and one grey and white part Persian, $5. 382-0185 or 384-8312.

125 PETS and SUPPLIES

TROPICAL FINS and FOLIAGE
2719 Quadra 385-1000
SALT and FRESH water fish
AQUARIUM SYSTEMS
Open 7 Days a Week

GREAT DANES
3 show quality great danes still left if you've ever wanted a great dane now's the time prices will surprise. Cropped and uncropped. 384-0074.

RARE, BROWN, STANDARD, poodle pups, championship stock, intelligent, quiet, dependable companion for your family. Days, 595-1123, evenings, 592-2949.

NICE WIRE CAGES
In stacks of 3 and 4 high. Slide out traps for easy cleaning. Suitable for guinea pigs, small rabbits, birds, etc. $15 each. 656-4296.

HEALTHY BABY GUINEA PIGS. Attractive colors, markings. Instructions for inexpensive cage, maintenance. $3.50. 479-7215.

SIBERIAN HUSKY PUPS, FOUR months, show quality, tattooed, shots. Mieka Kennels, Courtney, 334-2189.

PUREBRED MIN. DACHSHUND pups, had shots, B plus T, M plus F, not registered, $125. 653-4289 Salt Spring.

SILVER TIPPED MAIL AFGHAN hound wishes to stud with female any breed. No charge. 382-3573 after 2 p.m.

CHARMING IRISH TERRIOR puppies, purebred not registered, 7 weeks old. Ganges 537-5483.

SINGING ORANGE CANARY, one year and new orange cage. $25. Call 477-2097.

FREE TO GOOD HOME, FEmale kittens, one black and white, one calico. 478-6779.

SEALPOINT SIAMESE KITTENS, all healthy - vigourous - trained. 112-246-9537.

ONE CROPPED BLUE MALE Doberman Pinscher puppy. 478-9254.

REGISTERED OLD ENGLISH Sheep Dog puppies. Phone 246-4267 or 746-4332.

OLD ENGLISH SHEEP DOG, FEmale, purebred, 21 months old, $275. 383-3193.

EXOTIC LYNX POINT SIAMESE kittens. Registered parents. 592-4253.

WANTED — FEMALE MALTESE terrier puppy up to 6 months old. 658-5930.

REGISTERED GERMAN SHEPherd puppy, female, black and tan. 592-0249.

DOG GROOMING, IN YOUR home by certified groomer. Phone 478-5953.

LABRADOR PUPPIES. NAtional bloodlines. Yellow, $200. Black $150. 656-4179.

RABBITS IN CAGES, purebred and mixed breeds. Phone 477-1330.

FOR SALE: BABY BUDGIES, aviary run, 478-7388.

TWO SWEET NATURED fluffy kittens. Free. 652-2237.

PUPPIES FOR SALE, LAB AND Husky Cross. $5. 478-2653.

MALE ENGLISH SHEEPDOG, $200 or offers. 365 Gorge Road W.

FREE — ONE KITTEN, NINE weeks old. 383-6941 after 6.

POINTER LAB, MUST SELL, $20. 384-3955.

TABBY KITTENS FREE TO good home. 383-8495.

FOR SALE: 4 MONTHS, MALE budgie, $7. 384-2967.

FOR SALE BLACK MINIATURE poodles. 478-0226 or 656-3121.

RABBITS WITH CAGES, ALSO one turtle. 384-3026.

CANARY CAGE, STAND AND accessories for sale. 595-6375.

127 CHICKS, POULTRY HATCHING EGGS SUPPLIES

WANTED: POULTRY DRESSER, 40 birds. 478-9301.

128 LIVESTOCK SUPPLIES and EVENTS

BARN FOR SALE, APPROX. 12'x20', 2 stalls, tack room and hay storage. Well-built, easy to dismantle and rebuild. Like new, used for 9 months only. Excellent condition. Asking $600, below building costs. Call 658-8361.

BEAUTIFUL APPALOOSA, 5 years old, 14 h.h., English and Western, well-trained, good disposition. Excellent on trails and in traffic. Jumping potential. Asking $450. Call 658-8361.

AT LONG LAST, A LARGE SHIPment of Harry Hall Burghley 4-way stretch breeches, all colours, all sizes. Everything for horse and rider at Shanks' Saddlery, 764 Roderick Street, 384-5011.

SOOKE SADDLE CLUB ENGLISH Schooling Show, July 31, 1977 at our new ring at Sooke River Flats. Information 642-5735, 642-3985, 642-5960.

EXPERIENCED WESTERN rider wishes good horse for occasional riding in rural area near Victoria. Fee to be decided. Laurie work 477-4224, or home 477-5568.

FOR SALE: TO KIND COUNTRY home, 4-year-old chestnut T.B. Mare, 15.1 H. Gentle, has placed in shows. Good for junior rider. 479-9878.

BURROWS OR PONIES NEEDED by Fun City. Would like to lease 12 gentle animals next Spring. And ideas? Call Doug, 479-1122.

FIRST QUALITY HAY, LARGE weaner pigs, raw wool, grain fed lamb. Meadowbrook farm, 746-0030.

3½-¼-HORSE, PINTO GELDING, goes English and Western, excellent trail horse. Phone 477-1046 or 477-4171.

QUARTERHORSE-ARAB GELDing, 15.2, 3½, goes English or Western. Excellent show prospect, $375, or offers. 656-2662 anytime.

KING, 2-HORSE TRAILER, DEluxe model, good condition, $2,500, also 4 year TB Mare, phone evenings, 652-3643.

BALED HAY WITH CLOVER IN the field. $1 per bale. 652-1664 or 652-3704.

2 HOLSTEINS: ONE 4-YR.-OLD, one 16 mths purebred Heifer. Reasonable. 658-5345, evenings.

SADDLE, TACK, REPAIRS. Buggy and older Western Saddle for sale. 384-7238.

AUGUST 6TH, SHERWOOD Creek farm, open hunter trials, 9 a.m. for information, 478-1227.

HAY FOR SALE, DELIVERIES arranged. Griers Farm Ltd., Duncan, 746-6550.

FOR SALE, GOOD HAY, $60 A ton. Ralph Michell, 6858 Pat Bay Hwy., 652-1582.

SCOTTSDALE STABLES, FULL board, box stalls, riding ring, pasture. 478-9569.

22-MONTH-OLD REGISTERED thoroughbred chestnut, filly, ready for breaking. Phone 652-2444.

BARNSEY JUMPING SADDLE, complete, used Western saddle. 479-8698.

REGISTERED MILKING GOAT with female kid. Asking $100 both. 746-7833.

HEALTHY WEANER PIGS, 6½-weeks-old. $37 each. 478-1338.

TOP QUALITY HAY $1.75 A bale. Free delivery. 653-4556.

FOR SALE WEANER PIGS, 7 wks old, $35 each. 479-7891

WANTED: ENGLISH SADDLE. Phone 384-7798 evenings.

USED ENGLISH HUSSAR SADdle, 17", $400. 477-4435.

FREE HAY, CUT AND TAKE away. 479-5683.

NEW HAY, $1.75 PER BALE, free local delivery. 477-5150.

LARGE BALES OF HAY, $1.50 each, in field. 478-0563.

130 HEAVY EQUIPMENT and MACHINERY

NEAR NEW, MODERN SHEET metal fabricating equipment for sale or will lease with option to purchase to responsible party. 479-6612.

ONE DEVILBISS PAINT SPRAY booth with 24" fan and motor, used 1 year, $1000 off new price. 385-2716.

WAREHOUSE DOCK LEVELLER, one-year-old, spring operated, now a surplus. Cost $1,400 — what offers? 388-4254.

1974 CAT LOADER BACKHOE, 1800 hours, 1967 Dodge 40-yard chip truck. 652-3898.

130 HEAVY EQUIPMENT and MACHINERY

BOBCAT
HABITAT 2000
994 GOLDSTREAM AVE. 478-0811 DL 00784A
LANDSCAPING YOUR YARD?
SUMMER CLEAN-UP?
RENT A BOBCAT
Special Weekly Rates
Your Island dealer for Allis Chalmers-Melroe Bobcat tractors.

1965 GMC 3-TON BULK GARbage carrier with hydraulic dump; 6 cylinder, 5 speed, recent work on truck. Includes new paint, tires, king pins and brakes. Tested. Asking $1850. 479-6053.

FORCED TO SELL DUE TO illness, 825 Diesel Bobcat and 10' backhoe and single axle dump truck. To be sold as a unit, $25,000. Call after 6 p.m. 383-3659.

450 CASE CRAWLER, 4-1 BUCKet and Ext. backhoe. New motor and rollers, also truck and trailer for hauling. Offers. Loiselle Bros. 382-4568.

WANTED — BANDSAW, DRILL press, 6" belt table sander, clamps. 595-5766.

135 FARM IMPLEMENTS

GOOD SELECTION NEW AND used tractors. Stanwood Equipment Sales Ltd., 6805 Vevaness, 652-1231. Your Massey Ferguson dealer.

TWO HP ELECTRIC IRRIGAtion system, complete with pipe and heads. 479-6612.

ONE TOMBA TRACTOR, WENCH, and blade, $3,500. 479-7476.

150 CARS FOR SALE

De Pape
$$GREAT$$ SAVINGS
OPEN 8:30 to 5:30
CLOSED SAT-SUN

76 NOVA
Concours 4 dr. Economy 6 cyl., auto., P.S., P.B., P.W., tilt wheel, stereo, radio and tape. A beautiful local 1 owner car with only 14,000 mi.

76 CAMARO
Auto, PS, PB, tilt wheel, 12,000 mi.

'74 Mercedes 450 SE
4-dr., electric sunroof, stereo
SOLD
driven, local Victoria car, superbly maintained.

77 JAGUAR XJS
coupe. Loaded. Exciting.

77 CADILLAC
Coupe. 1800 miles, loaded.

77 Toyota Wagon
6 cyl. Auto., P.S., P.B., New.

76 CADILLAC
Eldorado, air, stereo, 17,000 mi.

76 CADILLAC
4 dr., air, stereo, loaded.

76 Lincoln MK IV
Air, stereo, moon roof, 18,000 mi.

76 TRIUMPH TR-7
Stereo, Tape, Sunroof, 12,000 miles.

74 TOYOTA 1600
Radio. Only 11,000 mi. Bargain.

73 GALAXIE 500
4 dr. Radio, factory air conditioning. New tires. Very clean. Great car for your Aug. holidays south.

73 AUDI 100LS
4-dr. auto, radio. Bargain. $2995

72 Toyota Celica
4 spd. FM radio, exceptionally clean. 1 owner.

70 THUNDERBIRD
White with write interior. Mint!

68 FIREBIRD
V-8, auto., new paint, new motor.

66 Datsun Roadster
Convertible. 1600, super condition.

66 FORD Wagon
V-8, auto., P.S., P.B. NOW $695

Many More
DePape Motors Ltd.
1407 BROAD ST. 384-8035
D-00264A

1976 TOYOTA CELICA LIFTback, 25,000 miles, sunroof, AM-FM radio, power play cassette, Q.I. headlights, immaculately maintained, $5,200. OBO. 595-7628, before 12.

1974 JEEP RENEGADE, 11,000 original miles, $10,000 invested. Immaculate condition, must be seen, $6,000. 385-5260.

ECONOMICAL, 1964 AUSTIN Cambridge, clean body, government inspected, $350. 81 Battleford Ave.

RARE CONVERTIBLE
'51 Meteor complete stock, new top, asking $3500, open to offers. 333-0288 or 383-2415.

'66 PONTIAC PARISENNE, JUST tested, runs very well, $500 or best offer. 477-9282.

'77 HONDA HATCH, STANDARD, tach, 7,500 miles. $3400. After 5:30 p.m. 382-9461.

'75 VW RABBIT DELUXE, EXcellent condition, low mileage, must sell, moving. 598-8779.

'68 MONTEGO MX. BEST OFFER or trade hijackers and mags. 386-9895.

'65 CHEVELLE MALIBU, 283, 4 barrel automatic, $1,250 or best offer. 384-2718.

1973 TOYOTA CELICA ST. RADIals, AM-FM, under 50,000 miles, 387-6517 days, 385-4934 evenings.

1968 FORD FALCON WAGON, 6 cylinder standard, 21,000 original miles. $1675. 479-8707.

'73 VW BEETLE, RADIO, GAS heater, 48,000 miles, good condition, best offer. 642-3302.

'69 DODGE CORONET 500 HT, $800; '69 Fairlane Cobra, 428 CJ. 384-4975.

1976 CADILLAC COUPE D-VILLE, metallic silver, leather interior, fully equipped, 652-4353.

'71 FORD RANCH WAGON, 400 engine, 4 like new tires, $1800. 478-5329.

1974 GREEN CHEV, 2-DOOR hardtop, very well looked after. Offers. 477-9672.

1974 FIAT 128, LOW MILEAGE, 1-owner, excellent condition, $1,800 or nearest. 652-5786 after 6 p.m.

1973 DATSUN 1200, GOOD SHAPE, low mileage, $1750. 385-0295, 5:00-8:00.

1976 FEATHER DUSTER, 6 CYLinder, standard transmission, no reasonable offer refused. 388-7659.

1962 AUSTIN CAMBRIDGE, 60,000 miles, good condition, $250 or offers. 383-5751.

1968 VOLVO 144S IMMACULATE condition, original owner, complete service record. $2,000. 592-2381.

1967 BUICK WILKCAT, $150. Phone between 6-7 p.m. 382-1278.

1962 CORVAIR, FOR SALE, parts or whole. 479-0003 or 595-7437.

150 CARS FOR SALE

peter pollen ford
FORD
7-DAY MONEY BACK GUARANTEE

OVER 75 USED CARS AND TRUCKS TO CHOOSE FROM

76 TRIUMPH TR7 Only 2000 miles $5695
75 GRAN TORINO Brougham, Vinyl top, immaculate, 15,000 miles $3995
75 MG MIDGET Convertible $3195
74 V.W. "THING" $2595
74 TOYOTA CORONA Mk II $2995
74 MAVERICK 4-door sedan, auto. $2595
73 BUICK LESABRE S.W. $3395
72 CORTINA 4-door sedan, auto $1795
72 AUSTIN MINI $1195

TRUCKS
76 G.M.C. 4-wheel drive, $6395
75 JEEP CHEROKEE 4-wheel drive, auto. $5295
75 FORD ¾ ton $5295
75 FORD 1 ton, stake side, 4 spd., 11,00 miles $4994
74 FORD VAN 1 ton $3495

PETER POLLEN FORD
YATES AT COOK
384-1144
D 00745A

BARGAIN HUNTERS
66 SATELLITE 2-DR. $583
71 DATSUN 2-DR. $631
69 CORTINA $548
69 DODGE $721
67 PLYMOUTH $660
69 VW Fastback $788
68 METEOR $915
72 RENAULT $932
69 MERCURY $932
64 VOLVO $941
71 BEETLE $1042
71 MAZDA Pickup $1416
66 DODGE AT $346
72 FORD ½-ton $1984
73 DODGE $1949
74 BUICK Auto $2211
67 AMBASSADOR $510

Palm Motors
3342 OAK
(1 block from Douglas off Cloverdale)
386-8385 D-00641A

1969 PLYMOUTH FURY II, 2-door, hardtop, power steering, power brakes, safety sticker, radio, excellent condition, $900 or nearest offer. 477-2193.

1974 260Z WITH AIR, STEEL RAdials, loads of extras, mechanically excellent, reasonably priced. 5-9, 386-8584.

1970 XR7 COUGAR CONVERTible, power steering, power brakes, power windows. Good condition, best offer. 388-6038.

'65 SUNBEAM MINX. TESTED, runs well. Body solid, some rough spots. $200 or closest offer by Friday. 383-0544.

1972 BUICK CENTURION, THERmoair, stereo 8, loaded, new tires, one-owner, excellent condition. $3195. 478-9845.

1973 PONTIAC LAURENTIAN. Very clean and well-looked after. Best offer. 477-4298.

1965 OLDSMOBILE, AUTOMATIC, power equipped, $175 offers. 2530 Fernwood. 595-3622.

67 CHEVY II, HIGH PERFORMance 283, 4-speed, new clutch, new paint. Call mornings, 595-3153.

1977 AUDI FOX WAGON, AUTOmatic, AM-FM, 5,000 miles. 383-7263.

1974 FIAT 128, 2-DOOR SEDAN, 26,000 miles, excellent condition. $1950 or offer. Please call 658-1178.

1973 MINI MK II, 22,000 MILES. $2200. 386-2885.

1971 ELDORADO. ALL EXTRAS, including sunroof. 595-8984.

150 CARS FOR SALE

HAPPINESS IS . . .
A DEPENDABLE USED CAR From
VICTORIA DODGE CHRYSLER
ON YATES
NO MONEY DOWN

76 Fury Wagon $5,288
76 Volare 2 Dr. 4,988
76 Buick Century 4,988
75 Buick Century 4,488
75 Firebird 4,988
75 Fury Wagon 4,688
74 Swinger 2 Dr. Ht. 3,688
74 Hornet 2 Dr. 2,388
74 Datsun Pickup 2,788
74 Datsun 710 Wagon 2,688
74 Gremlin 1,988
74 Dart Sport 3,888
74 Torino Ht. 2,688
73 Buick Century 2,988
73 Buick Regal 2,988
73 Plymouth Sebring 2,688
73 Toyota 2 Dr. 1,988
73 Chrysler 4 Dr. Ht. 2,688
73 Datsun 710 4 Dr. 1,588
73 Chrysler 4 Dr. 2,688
72 Meteor 2 Dr. Ht. 2,688
71 Pinto 2,488
71 Volkswagen 1,588
70 Volkswagen 1,688
69 Chrysler 1,488
69 Imperial 1,988
69 Polara 2 Dr. Ht. 1,688
69 Coronet 2 Dr. Ht. 1,488

ALL PAYMENTS ON APPROVED CREDIT!
—All payments on bank approved credit at 13.5 per annum.
—24-month GW warranty on all used cars.
—3-year oil changes at manufacturers specifications on all used cars at no cost to you.

VICTORIA
DODGE CHRYSLER
819 YATES
Hours Mon.-Fri. 9-9, Sat. 9-6
DL No. D00867A
384-8174

S&H TOYOTA

75 TOYOTA
CORONA SEDAN, 4 spd. Premium $3495

73 COLT
4-dr., 4-spd. $1995

73 AUSTIN
MINI. Excellent condition. $1695

72 TOYOTA
COROLLA S.W., 4 spd. $1895

76 VOLARE
2-Dr. auto. P.S. Very low mileage $4695

76 PLYMOUTH
FURY sedan. Fully equipped, 12,275 mi. $4495

76 ASPEN
4 dr., sdn., p.s., auto., radio. 8230 miles. $4695

76 CHARGER
13,998 miles $4495

76 ASTRE
S.W., 4-spd., 5864 miles $3695

75 MONZA
SPORT. Sunroof, tape player, 16,900 mi. $4895

SAUNDERS AND HITCHMAN LTD.
2040 Cadboro Bay Road at Fort and Foul Bay
Dealer Licence D01751A
592-2471

S&H TOYOTA

1968 PONTIAC PARISIENNE, hardtop, power steering and brakes, good shape, $950. 479-0230.

MUST SELL — 1974 FORD VAN and MGB. 474-1741, 384-9790. Financing available.

1967 FORD RIDEAU, 289 RUNS good, quiet, tested in April, $500. 474-2051.

1974 CAPRI 2000. AUTOMATIC, sun roof, radio, radials on mags, low mileage. 477-2317.

1972 TOYOTA COROLLA 1650CC, 8-track, mags, $1700. Between 3-5 p.m. 385-8395.

BLANK REPOSSESSION 1973 Toyota Celica, $2500 or best offer. 382-2105, 9 to 5.

'64 FALCON, V-8 AUTOMATIC, low mileage, good condition, $350. 477-4171.

1967 VOLKSWAGON BEETLE, excellent condition, 68,000 miles, $1000. 385-0627.

1968 FORD RANCHWAGON, economy 6, radio, good tires, top condition. $1075. 385-8876.

1973 DATSUN 610, 4-DOOR STATION wagon just tested, $2,000. 479-4727.

1973 PONTIAC CATELINA, 9 PASSenger, p.s., p.b., a.c, $3,890. 595-8537.

1971 VW 411, 4-DOOR SEDAN. AUtomatic, radio, Michelins, excellent condition, $2,000. 652-3658

71 FORD CAPRI, 54,000 MILES, clean, $1750 or best offer. 656-6806.

1968 CHEVELLE 2 DR. HDTOP. 307 turbo, $1,000. 478-7260, 478-7695.

1969 CUTLASS SUPREME, VERY good condition. Offers. 595-2878.

FOR SALE — 1969 CAMARO Z28, needs work, offers. Phone 382-8544.

1974 FORD GALAXIE 500, 351 V8, asking $1950. 388-7659.

1964 FORD FALCON FUTURA, needs some work, $200. 652-3674.

'69 DATSUN 510, LOW MILEAGE, extras, phone 477-2237 after 6:30.

1956 FORD GALAXIE, IN FAIR condition, must be sold. 598-7639.

150 CARS FOR SALE

THREE POINT MOTORS
ALL CARS BCAA INSPECTED

76 DATSUN F10
Metallic blue, radio $2,995

76 DODGE ARROW
Metallic blue hatchback, automatic, 6,000 miles $3,595

76 MAZDA 808
Red four-door sedan, automatic. Only 2,500 miles $3,395

76 DATSUN 710
Red four-door sedan, radio, 10,500 miles $3,795

76 DATSUN 710
Four-door automatic, red with white vinyl roof, radio $4,295

76 DATSUN PICKUP
Automatic, heavy-duty bumper, truck mirrors $4,395

76 DATSUN PICKUP
Automatic, deluxe canopy, mag wheels, radial tires, heavy-duty bumper, truck mirrors, radio, other extras $4,695

75 AUSTIN MARINA
Deluxe olive green coupe, radio $2,495

75 DATSUN 710
Very sharp four-door sedan, blue with white vinyl roof, radio $3,295

75 MERCEDES 280
A beauty! Balance of factory warranty $13,975

74 TOYOTA PICKUP
Deluxe canopy, radio $2,995

74 DATSUN B210
Two-door, automatic, 21,000 miles, Michelin radials $2,995

73 TOYOTA CORONA
Sedan, ralio $2,295

73 TOYOTA COROLLA
Blue 1600 coupe with mags, radial tires, radio $2,495

73 VOLVO 164E
Gold sedan, black leather, automatic, sun roof, radio-tape deck, radials $5,395

72 CORTINA
White sedan, radio $1,695

69 PONTIAC
Hardtop, 350 V-8 automatic, only 52,000 miles $1,395

77 DATSUN CLEAROUT SALE PRICES NOW AT
Open 'Til 9 P.M.
SHOW YOU CARE DRIVE SAFELY
2620 GOV'T AT HILLSIDE
385-6737
Dealer Licence D00740A

HORWOOD'S GAS SAVER $ SALE $

75 VOLKS Beetle $2495
72 MAZDA RX2 cpe $1495
72 CORTINA 2000 sdn. $1395
71 DATSUN 510, 2 dr. sdn. $1295
71 MAZDA 1200 sdn. $1295
70 DATSUN 510 wgn. $795
70 SIMCA Hatchback AT $695
69 MAZDA 1200 cpe $995
69 GM ENVOY SL90 $695

HORWOOD MAZDA
Blanshard at Johnson
385-1451 D-00803A

1964 PONTIAC, 2-DOOR HARDtop, bucket seats, console, new tires, runs good, asking $450. 1972 Buick LeSabre 4-door hardtop, excellent condition, $2750 or offer. 385-7994.

MUST SELL
1970 Plymouth Satellite, slant 6 automatic, radio, power steering, new paint, excellent shape, super clean, 91sh or best offer. Shawnigan, 743-9653.

1967 BEAUMONT, CUSTOM TWOdoor hardtop, 327, 4 barrel, 4-speed stick, radio, tach., new paint, mags and tires, $2500 (or best offer). 479-2290.

1970 MUSTANG
Super buy, must be seen to be appreciated. 386-3820.

1972 CHRYSLER NEWPORT
1 owner, power steering, power brakes, radio, 400 cubic inch engine. Excellent condition, $2100. 477-5164.

1975 FIREBIRD
Excellent condition, extras, low mileage. Call 385-0572.

'67 MERC MONTCALM. STATION wagon, good condition, good tires all around. $550 or best offer. 479-8365 after 4:30.

1961 CHEV IMPALA CONVERTible, low mileage, power steering, power brakes, radio, has to be seen. $995. 382-0135.

1966 VOLKSWAGEN, EXcellent condition, $600. Call before 1 p.m. or after 5 p.m., 479-3311.

1969 VW BUG, CITY TESTED, 64,000 miles. $1050 or best offer. 592-4663.

1964 FORD FALCON FUTURA, needs some work, $200. 652-3674.

'69 DATSUN 510, LOW MILEAGE, extras, phone 477-2237 after 6:30.

1976 VEGAS H BACKS. Phone 383-4342.

150 CARS FOR SALE

METRO HONDA
77 HONDAS!
FAST PARTS & ALL-STAR SERVICE!
1-W 100%
12 Mo. - 12,000 Mi.
Power Train
Warranty available on '72 and newer autos.
USED CARS

SPECIAL!
67 MERCEDES 200D
Diesel, 4 speed, floor shift. One owner, local car. Like new! $4895

72 240Z $3995
73 Nova H'back $2995
72 Mazda, A.T. $ 995
73 Datsun P.U. $2995
75 Datsun '710' $2695
72 Corolla, A.T. $1995
73 MGB $3895
74 Spider 124 $4890
72 BMW 200Z $3995
76 Hondamatic
75 Hondamatic
86 Honda Hatchback

388-6921
9 a.m. - 10 p.m.
METRO HONDA
2151 Blanshard
NEXT TO THE ARENA!
Dealer Lic. D.01627A

METRO HONDA

Wille Motors
"CARS and WAGONS"
66 BELVEDERE 6, 2-dr. Ht. $ 795
71 CHARGER SE, must see $2695
72 OLDS Wgn. loaded $3995
72 GOLD DUSTER, 318, auto. $2495
73 VENTURA Sprint $2595
73 SATELLITE Stn. Wgn. $2595
74 DART Sport, 6, auto. $2895
75 MONTEGO MX wagon $3795
76 DART 6, full power $4195

TRUCKS, VANS, MOTORHOMES
68 VW Camper Van $1995
69 JEEP Comando 4x4 $2195
69 GMC IT chassis camper $4295
72 VW Camper Pop top $4295
73 CHEV ½ ton long van $2495
74 TOYOTA Landcruiser 4x4 $4195
74 STEURY, 20' tent trailer $2195
74 FORD F-100 PU 4x4 $3495
75 DODGE ¾-ton pickup $4595
75 B

150 CARS FOR SALE

Garden City Auto Sales LTD.

LOOK AT THESE

76 CADILLAC "EL CAMINO"
Extremely rare! Ideal for rich golfers who want to take their carts home. $14,900

74 CAPRICE "CONVERTIBLE"
Includes: Power windows and tape deck. $4695

76 THUNDERBIRD
Loaded, low miles. $8995

68 CORVETTE
350 auto, power steering, power brakes, 2 tops. $6295

70 BARRACUDA "CONVERTIBLE"
318 auto, mags. $2995

All Offers Considered
TRY YOURS!

SEE US ABOUT LEASING YOUR NEXT CAR

2978 Douglas
382-9111
D-00319A

EMPRESS
PONTIAC BUICK GMC

AS IS
NO WARRANTY
TRANSPORTATION SPECIALS

68 Plymouth, 2 DR	$579
67 Buick 4 DR	$454
69 Buick 4 DR	$882
72 Pontiac 4 DR	$1097
72 Chevelle Wgn	$1493
65 Oldsmobile 4 DR	$386

OPEN
Mon.-Thurs. 9-9
Fri.-Sat. 9-6
2867 Douglas at Topaz
382-7121 D.L. D01227A

CHROME DELUXE DASH IN this big beautiful blue 1960 Oldsmobile Super 88, everything tickety-boo from engine to body (except dent in back door), $250 takes this excellent transportation. 598-2079.

'68 PLYMOUTH ROADRUNNER, 383 4-speed, immaculate condition. Many extras. 73,000 miles. $2,500 or nearest offer. Ted 477-8778.

'66 DODGE CHARGER, SILVER, red interior, 383 4-barrel, tested, low mileage; '69 Dodge RT, 440 Magnum, tested, red with black vinyl roof, $1500 each. 383-8286.

RELIABLE '66 DODGE 2-DOOR hardtop, rebuilt, 318 automatic, power steering, great condition. $750. 592-2646.

'68 METEOR, 2-DOOR HARDTOP, 390 cu. in. motor, mags all round, excellent condition, phone after 5 weekdays. 383-2434.

ABSOLUTELY IMMACULATE, 1965 Austin Cambridge. 27,000 original miles, must be seen, serious inquiries only. $1600. 656-4407.

MUST SELL BY JULY 31ST, 64 Buick Skylark, 2 door hardtop, engine done over, $400 or closest offers. 478-1909 or 478-5240.

1973 PONTIAC ASTRE WAGON. Excellent condition. Tested June '78. Will accept less expensive car in trade, or sell for $1400. 384-5603.

CONVERTIBLE
1967 Dodge Coronet, V-8, power steering, automatic, tested, good condition, $1350. 479-5439, 479-6933.

'74 TOYOTA COROLLA WAGON, 3-speed automatic, console, 35,000 miles, original owner, asking $2,500. 478-1206.

1973 CHEV CAPRI, TWO-DOOR hardtop, power steering, power brakes, loaded with extras. 38,000 miles. 656-5331.

71 MACH I, MUSTANG, 351 4-speed, $2350. Trades or offers. 656-6806.

71 VOLVO 1425 2 DOOR, 4 speed, excellent condition. Offers to $3,200. 383-6558.

1957 BARRACUDA, NEW PAINT, headers, tires and mags, A-1, $2100 or offers. 479-3496.

'69 CHEV, 6 AUTOMATIC, DEpendable 2 owner car, $550. 592-7792.

1971 PINTO, NEW TRANSMISSION, new clutch, 4 new tires, $1000, or offers. 477-2562.

1973 BUICK ESTATE WAGON, air, stereo. Loaded. Equipped for trailer towing. 478-2714, anytime.

1969 OLDSMOBILE ROYALE AIR conditioning, good condition. $1,295. 479-9283, 598-1516.

1972 TOYOTA COROLLA, 1600, standard, 60,000 miles, offers, 388-6944 evenings.

1959 AUSTIN, A-40, NEEDS WORK but good motor, new transmission, $150. 478-3510.

1973 4-DOOR PLYMOUTH CRICKET wagon, new paint, good mpg. 592-9566.

1971 TOYOTA WAGON, REAL clean, tested, standard shift, $995. 477-0695.

'61 PREFECT, LICENCED AND running, but not tested, $150 or offers. 383-2871.

'64 CHEVY WAGON, TESTED, 283 auto, very clean, good runner, $550 offers. 595-6539.

'68 TOYOTA TRUCK, NEW paint, tires and mags, canopy, $1,000. 477-0945.

'66 BEAUMONT, 2-DOOR sedan, rebuilt 6 cylinder, exvellent condition, 478-5809.

PRIVATE, 64 DODGE, V-8, TESTed, good condition. $395. 478-5491.

1976 OLDS CUTLASS 2-DR. Phone 383-4342.

1957 VW, TESTED, MUST SELL, $700, or best offer. 382-8524.

'62 CHEV ACADIAN, RUNS good, best offer. 386-7498 after 5.

'64 CHEVELLE, 230, CHROME, tach, offers. 478-3200.

150 CARS FOR SALE

McCALLUM
DATSUN VOLVO
McCallum Motors Ltd.

FRESH TRADES
FOR SALE
HOLIDAY DRIVING

75 ASTRE SJ 2-dr. hatchback, 4 spd., radio $2395
74 FORD PINTO 2-dr. S.W. Auto. trans., radio, roof rack $3195
76 CHEV ¾-ton pickup and canopy, automatic $5395
75 DATSUN 710, 2 door, 4 speed, radio $3495
75 AMC PACER, 2 door, automatic, power steering, power brakes, radio. Lots of room! $3495
73 AUDI FOX, 2-dr., 4-spd., radial tires $2995
70 DUSTER 2-door, hardtop, V-8, automatic, power steering, power brakes, radio $1795
72 MAZDA PU, 4-speed, radials $1895
75 HONDA CIVIC, 2-door, hatchback, 4-speed, radio, new paint $2995
67 CHEVROLET CAMARO, V-8, automatic, radio $1795

100 POINT BCAA INSPECTED

DOWTOWN
1101 YATES AT COOK
382-6122 Dlr. Lic. 00850A

COLWOOD
1836 Island Highway
478-1741 Dlr. Lic. D-00850A

Speedway MOTORS LTD.
VOLKSWAGEN PORSCHE AUDI

TRADES TRADES
WE NEED
TRADES
on any of these BRAND NEW
AUDI FOXES
AUDI 100's
PORSCHES
VW CAMPERS
TRADE NOW
for premium $$$
DOWNTOWN
971 Yates Street
at Vancouver
Dealer Licence No. D-00486A
385-2415

MADSEN
MOTORS LTD.
2691 Sooke Rd. (Glen Lake)
478-5011

76 VALIANT 4 dr. Red.	$3895
76 VW Rabbit, yellow	$3695
75 MALIBU Classic, Maroon	$3495
74 VISTA Cruiser, Brown	$4795
74 TORINO Squire, Gold	$4195
74 CUTLASS 2-dr., blue	$3795
73 VEGA wagon, auto., green	$2195
73 GRAN TORINO 2 dr, Blue	$2495
71 CHEVY Nova 2 dr, Green	$2195
71 MAZDA 2 dr, Blue	$1195
71 HORNET 2 dr, std., red	$1095
70 VW Bug, orange	$1395
69 CUTLASS 4 dr, blue	$1695
68 BEAUMONT wagon, green	$1295
69 EPIC, blue	$ 595
68 DATSUN, auto., beige	$1095
68 VOLVO 4 dr, auto	$1295
67 FAIRLANE 4 dr, white	$ 795
66 BUICK 4 dr.	$1095
63 FALCON wagon	$ 295

MANY MORE TO CHOOSE FROM

BANK FINANCING
No Down Payment
Up to 48 Mos. O.A.C.
OPEN 9 A.M.-8 P.M.
DL 00569A

1972 INTERNATIONAL TRAVELall 4-wheel drive. Power steering, power brakes, automatic, dual tanks, only 25,000 actual mileage. $3900 or offers. 477-1142.

67 CAMARO S.S. 350, HOLLEY, Muncie 4-speed, new clutch, radials, rally wheels, tapedeck, offers on $2200. 4091 Glanford, 479-4476.

71 PINTO 44,000 MILES, STEEL belted radial tires, radio, $1,150. 385-8959.

71 MERCURY MARQUIS, GOOD condition. $1,800, or nearest offer. 474-1955.

WAGON, 73 FORD TORINO. 59,000. Roof rack. Radio. $2800. 385-2976.

NICE LITTLE SECOND CAR OR students car, 1971 3-door Pinto, plus extras, $1,100. 477-9985.

1969 FORD LTD STATION wagon, offers. 385-5118 after 6 or weekends.

1973 CORTINA, GOOD CONDITION, $2,000 or best offer. Call Ruth at 598-7282.

73 PLYMOUTH BARRACUDA, good shape. $3000. Call Reg 478-7608.

69 AUSTIN AMERICA, $1100. 384-7285.

'69 CUTLASS, VERY LOW MILEage. Phone after 5 p.m. 386-9560.

1976 MALIBU, 4 DR., HARDTOP. Phone 383-4342.

67 CAMARO S.S. 396, 4-SPEED, lots of extras. Offers. 595-4641.

MUST SELL 1974 MUSTANG II Ghia, V-6, 21,700 miles. 383-8645.

150 CARS FOR SALE

ENSIGN CHRYSLER PLYMOUTH

JULY JUBILEE SALE

Cars Checked by Car Clinic Diagnostic Centre

2-Year Gov't Tested Written Warranty

77 Volare S.W.
76 Volare S.W.
72 Valiant
75 Valiant Duster
70 Ford Ltd.
72 Datsun 510 Wgn.
75 Plymouth Fury Salon
74 Dodge Challenger
73 Mazda S.W.
76 Dodge Colt
72 Chrysler New Yorker
76 B.M.W. 2002
71 Pontiac Ventura
77 Honda Civic
71 Valiant Duster
75 Datsun B210
74 Pontiac Astre G.T. S.W.
70 Ford LTD
76 Chrysler Cordoba
76 Volare Premier
74 Ford Pinto
76 Dodge Charger
76 Valiant Duster
74 Satellite Regent S.W.
70 Buick Skylark
75 Volvo 164
76 Valiant Custom
70 Mercury Marquis
75 Toyota Corolla
75 Chrysler Cordoba
75 Olds Toronado
75 Olds Cutlass S
75 Pontiac LeMans
68 Olds Delta
74 Ford Mustang II
76 Fury Salon
73 Mercury Montego MX
75 Valiant Scamp
75 Plymouth Gran Fury
73 Chrysler Newport
75 Dodge Coronet
76 Gran Fury
75 Fiat 124
76 Valiant Brougham
76 Plymouth Arrow
74 Valiant Duster

No Down Payment
100% Bank Financing
INCLUDING
AUTO. INSURANCE
O.A.C.

ENSIGN
Chrysler-Plymouth Ltd.
DOWNTOWN
YATES AT COOK
Dealer licence number D495A
386-2411
Open Weekdays Till 9:00

PLIMLEY
BRITISH LEYLAND
1010 Yates
382-9121

'70 Mercedes 280 SE	$8400.00
'74 Cougar XR7	$4895.00
'74 Mazda 808	$1995.00
'74 Fiat 128	$2195.00
'74 Maverick A.T.	$3295.00
'74 Austin A.T.	$2695.00
'74 Datsun Wagon	$2895.00
'74 Austin Std.	$2595.00
'73 Mazda RX2	$2195.00
'73 Mazda Wagon	$1995.00
'72 Fury II	$1295.00
'72 Toyota	$1395.00
'71 Valiant	$1945.00
'70 Toyota Corona	$1375.00
'70 Viva GT. A.T.	$1495.00
'68 Fleetwood	$3400.00
'67 Volvo 144	$1600.00
'67 Dodge Dart GT	$ 995.00
'67 Polara	$ 895.00

Open 9 a.m.-9 p.m.
Dealer Licence 572A

1963 ACADIAN STATION WAGON, 6-cylinder automatic, only 68,000 miles, tested. Bargain — $495. 384-5827.

'61 VW BUG, RUNS, MOTOR weak, needs valve job. Body okay, trans and brakes good. $300, offers. 386-6596.

75 SS NOVA, 2-DOOR, AUTOMATIC. Includes radio, tape deck, tilt steering wheel, radial tires, 25,000 miles. Asking $3,800. 642-3561.

1968 CUTLASS SUPREME, 2-door, power steering and brakes, tested, $1,000 or trade for boat and motor of same value. 479-3854.

YOUNG PERSON'S SPECIAL: 1963 Falcon 2-door, new clutch and brakes, rebuilt engine, many extras, must be seen. 479-3512.

BEAUTIFUL 1969 MARQUIS Brougham. Tested, 100,000 miles of loving care. Must be seen $1,395. 385-0177.

1968 BEAUMONT SD. REBUILT 396. Cam, headers, 4 barrel, new paint, new vinyl roof, N50's on mags. 382-6205.

1969 FORD FALCON, 6 CYLINder, $850. Also 1973 Mazda, RX3, many extras, $2000 or best offer. 477-8796.

150 CARS FOR SALE

Brian Holley MOTORS LTD.
SUBARU VOLVO

FINAL 76 VOLVO CLEAROUT
(The 77's are here)

3 ONLY NEW

1 AUTO WAGON 245 GREEN $7085

1 AUTO 4 DR. SEDAN DARK BLUE $6775

1 4-DR. OVERDRIVE SEDANS (U.S. Spec. with Power Steering) BURGUNDY $6775

PREMIUM USED VOLVOS

1975 244 auto sedan, finished in metallic blue with striped cloth interior, radio, wheel trims, etc. $5695

1975 244 4 Dr. 4-speed with Overdrive, Lt. Green with brown cloth interior. Radio, etc. One owner, car in excellent shape $5295

1974 144 GRANDLUXE, AM-FM radio and air conditioned. 4-speed manual with overdrive. Deep orange with black leather, radial tires, etc. $5295

1974 145 wagon, automatic. One owner, car in clean condition. New tires and just serviced $3995

RARE 1968 122S wagon. One local owner, documented history. Recent motor overhaul. Body and interior in outstanding condition. A very desirable wagon $2995

Brian Holley
MOTORS LTD.
3319 DOUGLAS
Between Woodwards and Woolco
DL 00903A 384-1161

REG. MIDGLEY AMC Jeep

WHY
Would You Buy A Used Car
ANYWHERE ELSE?

We Guarantee Our Cars! We Safety Test Our Cars! We Take Special Care in Reconditioning and Cleaning Our Cars! We Price Our Cars Fairly!

DON'T TAKE OUR WORD FOR IT, COME ON OUT, HAVE A LOOK!

'74 HORNET 2-DR	$2277
'73 HORNET 2-DR.	$2177
'75 DODGE DART	$3677
'71 OLDS ROYALE	$1877
'75 VALIANT CPE	$3677
'71 MATADOR H.T.	$2277
'68 CHRYSLER SED	$1277
'74 FIAT 128	$1997
'75 GREMLIN "X"	$2977
'75 DATSUN 710 CPE	$3677
'75 PACER 2-DR.	$2977

WE TAKE JUST ABOUT ANYTHING IN TRADE!

REG. MIDGLEY AMC Jeep
736 Cloverdale 385-8756
DL 00247A

BILL CARTER'S CARS LTD. HAS a large selection of good used cars under $1000. 2538 Government Street, between Bay and Hillside, open 9 a.m. to 8 p.m. 385-1716, D00908.

HOMELY, BUT RELIABLE, 1970 R-8 Renault. Tested, new battery, radial tires, dealer maintained, excellent economy. Asking $695. 386-2897, evenings.

'66 DODGE TWO-DOOR HARDtop, 4 bucket seats, consul, tested, good mechanical condition. $1100 or offers. Phone 592-0683, 1508 Bank Street, between 3 and 9:30 p.m.

'76 PLYMOUTH DUSTER COUPE, 6-cylinder slant automatic. Power steering, power brakes, AM-FM cassette. In mint conoition. Offers. 383-6953.

AUSTIN 1100, 1968, 33,000 MILES, $850 or offers. Phone 598-6819.

1967 CANOS ACADIAN V-8, MUST sell this week. 382-9420.

1966 AUSTIN 1100, ENGINE AND muffler just installed. No rust, nice condition. $550. 478-6764.

1971 DATSUN 510, EXCELLENT shape, low mileage, many extras. 479-4107.

67 VW BEETLE, $600 OR BEST offer. 595-8282 or 384-3763.

58 CHEV FOUR DOOR BELAIR, 6 cylinder, runs, $125. 384-6365.

'64 IMPALA, SUPER SPORT, EXcellent condition, 5-7 p.m. 479-3165.

'73 OLDS CUTLASS, IMMACULate, $3295 or best offer. 598-2690.

'56 CHEV 4-DOOR SEDAN WITH sidewinders. Best offfer. 595-0291.

150 CARS FOR SALE

METRO TOYOTA

COROLLAS From $3378

76 Datsun 280Z. Loaded!
76 Cougar XR7
76 TR6
75 Valiant. 8,000 miles
72 Duster
76 El Camino
76 Corolla 2 Dr., AT.
76 Corolla 4 spd.
76 Corolla, 4 door
76 Pinto Squire Wgn.
75 Datsun P.U., A.T.
74 Toyota 1600, A.T.
74 Toyota 1600, 4 spd.
77 Mustang II, 4-speed
72 Comet GT, 2 door
75 Buick Skylark
72 Hilux, LWB, A.T.
73 Datsun pickup
73 FJ40, 4x4
72 Pont. Grand Ville
75 Ventura, 6 A.T.
76 Nova hatchback
76 Corolla 4-door, A.T.
76 Monte Carlo
76 Hilux Stake Box
75 Swinger 2-door
74 Nova, 6, A.T.

NO DOWN PAYMENT
100% FINANCING
O.A.C.
NO REASONABLE OFFER REFUSED

Where The Lights Are Bright 'Till 10 At Night!

386-3516
Metro Toyota Ltd.
625 Finlayson
Dealer Lic. 00431A

METRO TOYOTA

73 COMET
Immaculate local 4-door sedan. Economy 6 engine with automatic transmission. Radio, carpeting. Deluxe interior-exterior package. Vinyl roof. Radial tires. 12 month-12,000 mile warranty available. For personal service please call Tom Hutton at Cornell Chev. Olds Ltd., 385-5777, or res. 385-7329. D00681-A.

'71 CUTLASS "S"
2-door hardtop, power steering, power brakes, radio, automatic transmission, tinted glass, rear defogger, buckets, console, air conditioning, 350 motor, 43,000 miles, $2450, 478-6563.

CHERRY!
'65 Barracuda, 273 Commando, factory 4-speed, under 20,000 miles on complete fresh drive-train. Must be seen. Offers on $3000. No triflers. 592-3844, after 5:30.

1963 AUSTIN CAMBRIDGE, 1969 MGA engine, steel belted radials, dual Triumph carburator, oil cooled transmission, $300 firm. Call 9 a.m. to 9 p.m. 598-3852.

1962 CHEV IMPALA 2D.-HT Immaculate condition. Stock 283-2 speed auto., power steering. Very well looked after, $1,200. 384-1047 or 383-0338.

74 VOLKSWAGEN SUPER BEEtle. 35,700 miles. Radio, cassette, gas heater, rear window defroster. Immaculate. Private. $2,295. 595-6718.

VEGA HATCHBACK, 1974, brown, standard, excellent mileage, radio, bucket seats, excellent condition, $1800 or best offer. 592-2668.

'56 MORRIS OXFORD WOODY Wagon, all body work done, good running order, must be seen, $375 or offers. Ask for Doug, phone after 6 p.m. 656-2992.

1965 CHEV IMPALA SS, 350 4-barrel, 2-door hardtop, buckets, console shift, loaded, many extras. Offers. 592-0683 between 5 and 7:30 p.m.

1968 PONTIAC FIREBIRD CONvertible. Baby blue, 16,000 miles, power steering, power brakes, automatic, 400 4-barrel, factory rebuilt engine. 595-8221.

FIRST GOOD OFFER
On 1972 Vega GT, 4 cylinder automatic, new transmission, tested 'til November, good condition, was asking $1,200. 474-1456.

SACRIFICE SALE
1966 Buick Wildcat, power steering, brakes, and windows, $675 or nearest offer. Must sell. Phone after 6 p.m., 383-9243.

1970 BEETLE, MUST SELL, going to States. Excellent one owner condition in all respects. AM-FM, rebuilt. $1600. 384-2040.

1975 BUICK APOLLO, 4-DOOR, automatic, power brakes, power steering, radio, 11,000 miles, excellent condition, $4,000. 478-7266.

1975 VW RABBIT, MUST SELL, excellent condition, 20,000 miles. Extras. Offers on $3,500. Call after 5 p.m. 595-5264.

1972 CAMERO
350 automatic, vinyl top, 4 new radials, custom paint, very clean. Asking $3,500. 595-6158.

1966 RAMBLER, AUTOMATIC, good condition, 64,000 miles. $450. View at 2538 Cedar Hill Road. 383-5347.

'66 CHEVELLE TWO-DOOR hardtop, new motor, turbo 350, 411 rear end, interior needs carpets. Offers. Isobel, 479-3784.

64 VW BUG, FACTORY REbuilt engine, good tires including spare, good brakes, excellent body, $700 offers. 386-6596.

MUST SELL, MOVING, 69 CHEvelle Malibu, low mileage, excellent shape, just tested. 478-2480 or 382-5617.

1964 CHEVELLE STATION wagon, rebuilt 350, rebuilt automatic transmission. Good condition. Asking $800. 383-9073.

'65 BUICK SPECIAL, V-8 AUTOmatic, radio, tested, good running condition, $300 or offers. 478-5866.

1975 PLYMOUTH VALIANT. V8, immaculate, 23,000 miles. Call 383-4342.

1969 TOYOTA COROLLA sprinter, good running order, $700. 478-5029.

1972 PONTIAC VENTURA, 350, automatic, like new, 47,000 miles, 595-8179, asking $2,000.

1967 PONTIAC PARISIENNE, good condition, asking $795. 479-8404, 1161 Roy Road.

MUST SELL 1957 PONTIAC, slant 6, automatic, 4-door, asking price $375. 384-8908.

1965 FORD GALAXY 500, POWER brakes, power steering, good condition. $500. 477-1522.

ESTATE 1968 OLDS TORONADO, 42,000 miles, luxury and comfort. 382-7897.

150 CARS FOR SALE

SUBURBAN MOTORS

HOME OF
LINCOLN, MERCURY, MONARCH, METEOR, COUGAR AND XR7, COMET, BOBCAT, CAPRI II, FIESTA, AND FORD TRUCKS!

COOL BUYS for HOT DAYS!

75 MONTEGO, 4-door Brougham. Deluxe interior, air conditioning, white. $4595

75 MONTEGO Villager wagon. Third seat, air conditioning. Blue. $4795

75 MARQUIS, 4-door Brougham. Loaded with extras, including air conditioning. Green. $5295

74 TORINO ELITE, 2-door. V8, automatic. Cool, cool, air conditioning. Green. $4495

74 CADDY, 2-door. Loaded! Finished in silver with blue trim. $7295

74 VOLVO, 164E. Automatic, stereo, air conditioning. Blue! $4195

ALSO
A COOL SELECTION OF BRAND NEW AIR CONDITIONED UNITS!

SUBURBAN MOTORS
3377 Douglas St.
386-6131
Dealer Lic. 00863A

Millstream CHEVROLET

'76 HONDA CIVIC 4 speed, radio. Finished in maroon. Black interior $3390

'74 DATSUN 610 wagon, 4 cylinder automatic, radio. Blue with fawn vinyl interior $3200

'71 CHEVELLE MALIBU 2-door hardtop, V8' automatic, power steering, power brakes, radio. White with black vinyl top. $2250

'76 GMC ¾ ton pickup, V8, 4 speed, power steering, power brakes, radio. 2-tone red and white. $5650

'66 GMC pickup truck. Complete with Vanguard camper. V8, 4 speed. Finished in blue. $2150

OPEN
MON.-FRI.
8:30 a.m. - 9 p.m.
SATURDAYS
9 a.m. - 6 p.m.

Millstream Chevrolet Ltd.
1730 Island Highway
474-1211
Dealer Lic. D01384A

TRANSPORTATION SPECIALS
'66 Corvair, automatic, $250; '58 Vauxhall $175; '68 Cortina $185. Sports and Classic Cars Ltd. 384-1721, 592-3121. Dealer 00244A.

BODYMAN SPECIAL. '69 DODGE Polara, V-8, automatic trans., new rubber, mechanically sound, some body damage. 383-1965.

'72 VOLKSWAGEN STATION wagon, new fuel injection motor, automatic, radials tires, $1900. 656-5284.

1969 BUICK SKYLARK, V-8 automatic, power steering, radio, good condition, $950. Phone 652-1440 or 652-5870.

1967 T-BIRD, 75,500 MILES, 1966 Red Mustang Convertible, 6 cylinder, 4-speed, 95,000 miles. Call 9-5:30, 383-5544.

VOLVO 142 S, FORCED SALE, returning to England, very good condition throughout. All offers considered. 479-5655.

'75 MAZDA 2-DOOR SPORT, 28,000 miles, great shape, offers. Norm Junior, 478-6473.

'69 RENAULT, LEAVING country must sell. 652-3613.

HONDA ODESSEY, PHONE BEtween 6 and 9. 642-5634.

1976 CHEV, 9-PASS WAGON. Phone 383-4242

1974 FIAT 128 STATION WAGON, excellent condition, $2275. 478-4968.

1969 FORD LTD, MUST SELL, $200 or best offer. 595-7971.

1962 TEMPEST, $75. CALL 477-5174 after 5 p.m.

151 SPORT, IMPORT CARS

'69 MGB, IN GOOD CONDITION, wire wheels, Tonneaux, Michelins, offers. 383-3466.

'71 DATSUN 240Z, GOOD CONDItion, offers. 595-0161.

CLASSIC 1958 MERCEDES 300 Limousine, $4,000 firm. 383-6372.

WANTED: MGA, ANY YEAR, IN good shape. 384-0165.

1974 FIAT X19, SKI RACK, REmovable hardtop, $3,400. 745-6228.

1965 MERCEDES BENZ, 190, GAS automatic, $2,200. Phone 652-1865.

1971 240Z, LIKE NEW, EXTRAS. $3,700. 478-5130, after 5:00 p.m.

151 SPORT, IMPORT CARS

HELP!
Here I sit — a devilishly good-looking yellow and black Monza Towne Coupe (19761). I have nearly everything I need, such as V-8, 4-speed, alloy wheels, radials, stereo-tape, tilt steering, handling package, power steering, and power brakes, but what I REALLY need is a new owner. My present owner loves me, but loves his business, too! One of us had to go. Please call 478-2250 (evenings) P.S. I'm lonely.

GINGER BROWN MGB, '69 GT model has always been babied and garage kept. Black leather interior, spoke wheels, new tires, 30 m.p.g., city tested, just tuned. $2,150. 658-5368, Ask for B. J. Bennett.

1976 TOYOTA CELICA LIFTback, 25,000 miles, sunroof, AM-FM radio, power play cassette, Q.I. headlights, immaculately maintained. $5,200. OBO. 595-7628, before 12.

'74 FIAT X19
As new, sheepskin seats, mags, many extras. $4200 or near offer. Please phone 382-7235.

972 FIAT COUPE, EXCELLENT condition, mechnically sound, recently painted. Asking $2295. 384-4547, 383-9005.

MUST SELL — 1974 TOYOTA SR5 in excellent condition with low mileage, new radial tires. 7829 East Saanich Road.

MUST SELL, 1974 TOYOTA SR5, in excellent condition with low mileage, new radial tires. 7829 East Saanich Road.

WANT TO LOOK GOOD. DRIVE away in this Austin Healey with overdrive, Michelins, wires, three tops, just tuned. $3,995. 383-8406.

1975 DATSUN 280 Z. EXCELLENT condition, 22,000 miles, sunroof, new radials. Phone 595-7407, after 5.

1962 VOLKSWAGEN IMMACULate, completely restored to new condition, $1000 firm. Phone 598-5004.

1977 CORVETTE, PERFECT shape, $10,000 or best offer. Accept small car as part trade, after 6 p.m. 383-3193.

1974 FIAT X19, NICE SHAPE, 36,000 miles, $3,895. 1552 Westall. 595-6269.

'75 MGB. LOW MILEAGE, SMALL steering wheel, roll bar. Offers. 658-8029.

'67 TR4, NEW SOFT TOP, PLUS hardtop, tape deck, AM FM radio. best offer by weekend, 478-6532.

'65 ALPINE MKIV, CONVERTible hardtop, $700 or near offer. 477-1063.

1971 MGB IN GOOD CONDITION. Asking $2,000 or best offer. Willing to negotiate. 385-8049.

'71 CORVETTE, REBUILT 350 new tires mags, $5500. 1333 Walnut.

1974 MGB, 24,000 MILES, GOOD condition, hardtop, radio, snow tires. 595-8915.

1974 DATSUN 260Z, 2 PLUS 2, auto., sunroof. Call Bob 595-9031 after 5 p.m.

1970 FIAT 124 SPORTS SPYDER, new exhuast, radials, new paint, 595-4810.

'71 MGB OVERDRIVE, VERY good condition, 50,000 miles. Ask for Nancy, 383-2442, 652-4354.

'71 FIAT SPYDER, CLOSEST offer to $2,300, good condition, 386-0869.

1972 FIAT SPYDER CONVERTible, excellent condition, 2500 miles, $2300. 595-1285.

1971 TR6, NEW CLUTCH, AM-FM cassette. Esso Car Clinic tested. Best offer. 592-4013.

65 JAGUAR 3.8S, AUTOMATIC, wire wheels, etc. Excellent condition. Offers. 598-1521.

1976 SCIROCCO, BLACK, SILVER trim, blaupunkt, AM-FM, 13,500 miles. $5990. 384-5268.

1968 TR 250, IMMACULATE, must be seen. $2,800 or best offer. 479-7535, after 5 p.m.

MECHANIC'S SPECIAL, BUY one stationwagon, get 2 free, lots of spares, $350. Phone 477-6465.

1967 SUNBEAM ALPINE, RACING trans, new clutch, best offer. 388-4629.

154 TRUCKS, BUSES and VANS

SNO-BIRD
RECREATIONS LTD.

73 VW WAGON CAMPER, loaded, excellent condition, will take trade.

76 DODGE POWER WAGON, ¾-ton, 4x4, low mileage, club cab, like new. Will take trade. $7695

72 FORD TORINO station wagon, loaded with options $2595

76 FORD CHATEAU 8-passenger wagon, only 18,000 miles, very sharp $7595

76 DODGE CLUB CAB and camperette, 11,000 miles $6595

ALSO
11 FT., 9 FT. and 8 FT. CAMPERS
SELLING AT COST at
1640 CEDAR HILL X RD.
477-7713
OPEN SUN. from 12:30 to 5 p.m. or RES. 658-5685. D-00641A

COME HAVE A LOOK!
Good selection of Pickups & 4x4's.
REG MIDGLEY MOTORS LTD.
736 Cloverdale 385-8756
DL.00247A

LOWEST PRICES IN TOWN AT ART'S CARS SALES

642 Burnside E. 383-8302 DL-00286A	
71 GMC Van, customized	$4995
71 VOLKSWAGEN Van	$1995
71 CHEV, ¾-ton	$1995
71 FARGO ½-ton	$1995
71 DODGE ½-ton	$1695

LOWEST PRICED 4-WHEEL DRIVE
77½ SUBARU 4x4
$5,530
Plus freight, dealer prep.
BRIAN HOLLEY SUBARU
3319 Douglas St.
384-1161 DL00903A

'69 FORD SHORT VAN, NEW paint, and wide tires, AM-FM cassette player, carpeted, recent brake job and clutch put in, new carburator. Trade for ¾-ton pickup or sell. Asking $2200. 642-3754.

1960 VW VAN, PANELLED AND insulated, 9,000 miles on rebuilt engine, brakes and clutch, new battery, muffler and paint. $475 or best offer. Can be seen at 422 Wilson St., Victoria.

1966 INTERNATIONAL P VAN. Registered 10,000 pounds. 1965 International van, high box, registered 12,000 pounds. Offers. To view, rear, 947 North Park, see service manager.

1955 CHEV 2-TON DUMP TRUCK. 4 yard steel box. 5 speed transmission, no plates. $700. 2979 Sooke Road. 478-6630 weekends or weekdays after 5.

¾-TON PU, 70 FARGO, 383, power steering, power brakes, radio, 12-16.5 wheels and tires, $2700 or closest offer. 384-4125, 642 Queens.

VAN-TASTIC Deal
72 Fargo van. 6 Std., needs paint, $2,100 or best offer. 383-1780.

URGENT!
Must sell 1974 Jeep Cherokee, 4-wheel drive, Quadra-trac, $4800. All offers considered. Before 5, 477-0171, after 5, 479-6089.

63 SCOUT
4-Wheel drive. Rebuilt motor and trans., 5 snow tires, winch, heater. Inspected, $1395. Offers. 479-8301.

GM 75 SILVERTO 1-TON PICKUP with dual wheels, camper package, lots of options including air conditioning, 454 motor, auto, etc. $11,000 new. Sacrifice $5900. 383-4568.

1977 ½ TON, GRAND SIERRA, GMC pickup, 4,000 miles, 350 h.p. $6,000. 385-5118 after 5 or weekends.

LEN BARKLEY INTERNATIONAL
New and Used Trucks
517 Herald 388-5508

1974 FORD F250 CAMPER SPEcial, power steering, power brakes, automatic, excellent condition. 478-9395.

'69 FORD VAN, GOOD CONDITion, best offer over $1650. 386-6286.

154 TRUCKS, BUSES and VANS

QUADRA STATION CALEDONIA
ENSIGN
Dodge Trucks
AND
RECREATION VEHICLE CENTRE

QUADRA AT CALEDONIA

JULY JUBILEE SALE

Top Quality Used Trucks

74 V.W. PANEL
4 cylinder, 4 speed
Radial Tires
SALE PRICE $3495
NO DOWN PAYMENT
$102 FOR 48 MONTHS O.A.C.
STK. NO. 63642

PLUS
76 ¾-TON PICKUP WITH CAMPER (FULLY EQUIPPED)
73 INTERNATIONAL PU
76 DODGE B200 Van
76 RAMCHARGER 4x4
75 DODGE ½-ton PU
76 DODGE power wgn.
73 DATSUN PU
69 DATSUN PU
69 FORD ¾ Ton
74 DODGE CLUB CAB
73 FORD F-100

PLUS MANY MORE

SEE THE TRUCK SPECIALISTS AT
ENSIGN
DODGE TRUCK CENTRE
QUADRA
at
CALEDONIA
386-2411
Ask for Truck Sales
Dealer Licence D-495B

½-TON PICKUP, 1974 FORD, red with white upper, power steering, power brakes, 32,000 miles, air, radio and tape, aux. tank, extra set of winter tires, Fleetside Longbox, very good condition, $3975. 386-3711.

1975 CHEV VAN, V8, ¾-TON, power steering, power brakes, raised roof, 3-way fridge and stove. Excellent condition. Must sell by weekend. First $6,700 takes. 479-1095, after 6 p.m.

1971 TOYOTA PICKUP WITH factory built canopy. Exceptionally clean and well care for. $1650. Sports and Classic Cars Ltd., 384-1721, 592-3121. Dealer 00244A.

1966 FORD ECONOLINE CUStomized, new motor, tape deck, mag tires. 1967 Ford Galaxie, V8, power steering and brakes, radio. 658-8162.

1974 TOYOTA LANDCRUISER, 4x4, low mileage, tape deck, AM-FM, custom roof rack, Cibie lights, other extras. Driven mostly in city. $4800 or offers. 388-4687.

CUSTOMIZED 1975 DODGE tradesman 100, V8, 318, automatic, power steering, power brakes, 35,000 miles, custom interior, bed, cooler, swivel buckets, 595-8221.

'57 GMC DELUXE
V8, tested, sound throughout, extra parts, $1100 or offers. Trade for van. 386-2327, 386-0633.

1971 CHEV CUSTOM DELUXE, ½ ton, 3-speed standard, 16" wide tires. Good condition, $2000. 642-4559.

1948 CHEV ONE TON. DELUXE cab, 16,950 original miles, immaculate condition, $2900 or best offer. 478-6959.

'76 DODGE CLUB-CAB ADVENturer SE, heavy duty ¾ ton, loaded with extras. 16,000 miles, excellent condition. $6800. 384-4238.

'74 VW VAN, SEMI-CAMPERIZEd, low mileage, many, many extras. $4600 or best offer. 652-3148, evenings.

WINDOW VAN, 6, FARGO, 1967, good motor, good tires, fair body. $1600 of closest offer. 384-4125. 642 Queens.

1962 VOLKSWAGEN VAN, CAMperized, new brakes, new tires, reconditioned motor. 595-8054, after 5 o'clock.

1971 VW WINDOW VAN, IMMACulate condition, 60,000 miles, $2650 or nearest offer. 478-5787.

1973 GMC ¾-TON, STANDARD, and 8½' Vanguard camper. Offers. 479-6206.

1976 CHEV ½-TON, 6 CYLINDER, low mileage, excellent shape. 478-7782, 478-2944.

1965 TRAVEL-ALL, TESTED, running A-1 condition, $650. Between 7-10, 478-1683.

1972 VOLKSWAGEN, 7 PASSENger van, must sell, good condition; 595-8747.

'61 ½ TON GMC. RELIABLE OLD work horse. $400. 652-1374 or 477-6364.

1972 INTERNATIONAL ½-TON pick up, four speed, $1850. 598-8770.

154 TRUCKS, BUSES and VANS

MADSEN
MOTORS LTD.

76 FORD F100 4x4, V-8, 4

160 PARTS, ACCESSORIES

Attention import car owners!
Now available at
THE AUTO HAUS
1220 Newport Ave.
Import auto accessories, Pirelli tires, headers, Weber carbs, intake manifolds, suspension systems, Bilstein shocks, Stebro and Ansa exhausts, mag wheels, electronic ignitions, spoilers, and much more. Give us a call, 595-5552.

OPEN NOW
Come and see Victoria's largest stock of Hi-Performance auto accessories and parts.
Mon.-Fr. 9-9, Sat. til 5
D. G. AUTO
3244 Douglas 382-4012

750 DP, E SERIES CARTER, '66 283, 283 heads, 6-bolt '75 GMC diff, 12-bolt posi, 410 posi gears, '66 Chev diff, two 10x15 mags, 5 on 5 Chev, two 16.5x9.75 6-bolts, '66 Chev, running. Phone 5-7 p.m., 595-1304.

RADIATOR REPAIRS, FAST TOP quality repairs at Maurice's Auto Body, 427 Bets St., phone 386-3381. or 384-8094. Located behind the Burnside Pay and Save Gas Station.

FOR '67-'68 MUSTANG, DUAL exhaust, interior parts for fastback, rebuilt rear end, 2-barrel manifold-carbs, 289, 302, 289 heads. One ET aluminum spoke. Chevy 283, 477-7033.

$750 — 69 BUICK
For parts, rebuilt engine. Contact Ken Williams at Frederick Motors, 616 Queens Avenue, 383-6632. D.L. 00834A.

1966 BEAUMONT SPORT DE-luxe, complete nose, both doors, all tinted glass, rear bumper, complete roof, new steering box, 350 cu. in. engine. 656-4005.

VOLKSWAGEN VAN PARTS, 1968-1971. Transaxles, engines, Michelins, Uniroyals, belteds, summers, winters, propane cylinders. 382-7580.

VICTORIA 4-WHEEL DRIVE
FREE WHEELING HUBS for any make of 4-wheel drive. D-13531.
5-7 Hillside at Rock Bay 386-6311

VW MOTORS
Rebuilt $250 up, exch., VW parts and repairs. Import Car Centre, 2810 Rock Bay, 382-1815.

WANTED: FRONT FENDER, grill, etc. for 1955-59 Chev or GMC pickup. Must be in good shape. 479-4472.

68 GT 6 FOR PARTS. ENGINE and rear-end. 598-4466.

FORD FIBREGLASS CANOPY, like new, $450. 478-7467.

WINCH BUMPER FOR FORD truck, like new, $100. 478-7467.

1960 KARMAN GHIA, CALL Moreen, 652-3257.

162 AUTO REPAIRS, SERVICE and TOWING

HOWARDS AUTO BODY MECHANICAL and body repairs. 531 David St. 384-7811 Monday to Saturday 8 to 5.

AUTO REPAIR, $10 PER HOUR. Most jobs reasonable. Cash or trade. 383-9022.

SCRAP CARS HAULED. 478-9571.

166 CARS AND TRUCKS WANTED

WANTED TO BUY
TOP QUALITY CARS
DePape Motors Ltd.
1407 Broad St. 384-8035

ESQUIMALT AUTOMART LTD.
480 ESQUIMALT 382-7195
CASH FOR YOUR CAR OR TRUCK
WE ALSO CONSIGN

WANTED 1975 TOYOTA PICKUP long box, in good condition. 598-2859.

¾ TON DODGE VAN, UP TO $4,000. Phone 479-6149.

168 CAMPERS, TRAILERS and MOTOR HOMES

BOB'S
MOBILE HOMES LTD.
25 Crease 386-3623
DL 00414A

1978
18' NOMAD. Fully equipped. ONLY $4995
USED TRAILERS
13' ARISTOCRAT LoLiner $1350
21 '76 NOMAD, as new $5695
24' '71 VANGUARD, awning, hitch, etc. $5095

PARTS SPECIAL
3 cu. ft., 3-way fridge $314.95

TRAVEL TRAILERS
5th WHEELS
MINIHOMES
PARTS — PROPANE
SERVICE

WE HAVE IN STOCK
A 1975 WESTBROOK MOBILE HOME, 68'x12'. LIKE NEW.
WE TAKE JUST ABOUT ANYTHING IN TRADE!
REG MIDGLEY MOTORS LTD.
736 CLOVERDALE 385-8756
D.L. 00247A

HAVE WE GOT TRAILERS?
1976 Boler $2795
1975 Sprite 16' Fully equipped $3495
1972 Argosy (Airstream) 20' The Cadillac of trailers $5995
ALL TRADES WELCOME
DOWNTOWN SIDNEY AUTO SALES
2360 Beacon Ave. 656-7259
(DL 001759A

ARE YOUR TRUCK SPRINGS ADEQUATE?
We sell and install DENDOFF overload springs for all trucks including imports. Phone 384-0213.
LOGAN'S RV SERVICE CENTRE
650 Burnside East, near Douglas

FOR RENT
TRAVEL TRAILERS
13' TO 22'
656-3411

'5 GLENELLE, 13 FT. TRAVEL trailer, sleeps 5 comfortably. Ice box, propane stove, water tank, portable toilet. Jacks and mirrors included. $850, or best offer. 385-5075.

1975 SUNCAMPER TENT TRAILER, hardtop, all new beds, sink and burner with ice box, very clean, only $1495. 382-8670.

BEST OFFER
Over $3,000, 1972 Toyota and 8' Camper, excellent condition, 384-9519 anytime.

RENT WINNEBAGO AUGUST 8-12. September on through, sleeps 6, winter rates available. 479-1047, 479-1043.

22' 1972 TANDEM TRAVEL trailer, fully self-contained, sleeps 8, reasonably priced at $3995. For further information call 382-4028.

CANADA'S 1977 MOTOR HOMES — 19' Fleury (Duals, steel frame); 25' all fiberglass Leocraft. Jackson's. 974 Goldstream. D000044A.

BOAT LOADERS, CUSTOM-MADE for campers, mini-homes and vans. 478-3796, 478-2754.

FOR RENT 20' MINI MOTOR home. Available September 6th, 477-5015.

10½' KIT KAMPER, PROPANE stove with oven. Furnace, 3-way fridge, sleeps 6, like new. 246-3535.

'71 WINNEBAGO, 22' CLASS A motorhome, with roof air and Onan power plant. $12,500. 385-0025.

CAMPERETTE. SLEEOS 4. Fridge, stove, sink. Jacks optional. Offers. 382-8368.

8' FACTORY-BUILT CAMPERette fridge, stove, sink, good shape. $800. Offers 595-1679 after 5.

168 CAMPERS, TRAILERS and MOTOR HOMES

S. J. PEDEN
LTD.
VANGUARD
CAMPERS — TRAILERS
MOTORHOMES — CANOPY TOPS
VAN CONVERSIONS
5th WHEEL TRAILERS
Just Traded
76 8'9" VANGUARD. c-w, fridge, furnace, jacks, etc. $3195
MICRO-MINI Vanguard motorhome on Datsun chassis $8495
70 10' ALASKAN CAMPER c-w fridge $1695
PARTS AND ACCESSORIES
RENTALS
VAN TOPS INSTALLED
S. J. PEDEN
LTD.
2855 Quesnel St.
D-13432
386-3464

WILLE MOTORS
LARGE SELECTION of RECREATIONAL VEHICLES
SEE our CAR AD in Today's Classified CLASS 150
WILLE MOTORS LTD.
3240 Douglas at Cloverdale
382-2313, OPEN 9 'til 9 P.M.
D-00840A

OKANAGAN
CAMPERS — TRAILERS
— REPAIRS —
We Install HITCHES
PARTS SPECIALS
3-Burner Hot Plates $34.95
Waste Water Tanks $11.95
Fire Extinguisher $10.95
Open 'til 9:00 Thurs. and Fri.
LOGAN'S RV SERVICE CENTRE
650 Burnside near Douglas
384-0213

1974 VW WESTPHALIA CAMPER. Automatic transmission. Sleeps 4 in comfort, 6 if need be. Propane stove, sink, 7 gallon water tank with electric pump, icebox, closet space. Also ideally suited for city driving. In excellent condition, with only 32,000 miles. Priced at $5995, about $1000 below dealer's price. Phone Hubert Beyer after 6 p.m. at 477-0906.

NEW 1977 ITASCA 22' MOTOR home. Roof air, AM-FM stereo, 8-track. All metal frame, 350 Chev., duals, bathroom, many others extras, must be seen at $19,900 only. Bill Carter's Cars, 2538 Government, DL 00908. 385-1716.

MUST SELL
Immediately — going into business. '72 Dodge camper van—raised roof, excellent equipment throughout. Come see and make an offer on $6000. Everything considered. 592-2182.

ATTENTION!!
MOTOR HOME BUILDERS!
Fiberglass walk-through ambulance, 6½' widex18' long, windows, some cupboards and small sink, etc., 1968 GMC. 42,000 miles, with all heavy-duty running gear, good shape. $2000. 477-0453, 592-1181.

10' CAMPER, STOVE, WITH oven, vented fan over stove, 3-way fridge with freezer, furnace, large separate bathroom with cabinets and sink. Hydraulic jacks, levelling gauges, very clean. Day viewing, 3740 Casey Drive, evenings, 479-1968.

75 TIOGA 23 FT. MINI-MOtorhome V-8, auto., P.S., P.B., air, stereo, with 4-pce. bath, oven, 3-way fridge, dual holding tanks, only 30,000 miles. $11,200, will take trade. Phone 384-1014. RUSS HAY LEISURE PRODUCTS LTD., 2538 Government.

CUSTOM CAMPER AND TRAILer cushions, any size or shape. If you have an unusually shaped cushion, we can make it to your exact size and shape.
TILLICUM FURNITURE
2612 Sooke Rd., near Jacklin
478-0522

DOGWOOD TRAILER SALES
PARTS — PROPANE
RANDELL TRAILERS AND CAMPERS 478-6841
2630 Deville Road
Dealer Licence D-27940
Highway 1 at Millstream Rd.

RUSS HAY LEISURE PRODUCTS LTD.
2538 Government 384-1014
"Fold Down Trailers"
BUY—SELL CONSIGN
Enquire re: RENTALS

GALIZIE CANOPY, 8' WIDE cox, insulated, panelled, wired, white with wood grain sides, sliding windows, $325; also, 3-burner propane stove, excellent condition, $45. Dave. 382-5643.

22' SUNSET TRAILER, ONTARIO-made, 1975, appliances, tub with shower, TV, antennae. $5,500. 386-0279, anytime; or Fort Victoria Trailer Park, after 6 p.m.

1976 GMC CAMPER SPECIAL with all options except 4x4, and air conditioning, 11 ft. Vanguard deluxe camper, $11,000 or offers. 477-5811.

1972 VOLKSWAGEN WESTPHALIA, excellent condition, radials, FM cassette, $4350 or best offer. Phone 388-6973.

FOR RENT — WINNEBAGO, 26' Chieftain. Air conditioned, Sleeps 6. $250 per week. 10c per mile. 386-7586 or 652-2508.

8½' TELESCOPING CAMPER, steel tube frame, excellent construction, stove, furnace and jacks. $1100. 477-6596.

1970 16' SOUTH PARK TRAILER, with toilet, hitch, propane fridge, stove, oven and furnace, sleeps 6. 652-1806.

71 WESTPHALIA CAMPER, ONE owner, 47,000 miles, excellent condition. 598-7936 weekends and after 5.

1959 GMC 22-PASSENGER school bus, good shape, camperized but needs finishing. 385-0001.

1973 CUSTOM KUSTOM KOACH 21½' deluxe trailer in like new condition. A better trailer is hard to find. 592-4562, 386-7594.

1971 VW CAMPER, DORPER roof, propane stove, electric fridge, 6 tires, excellent condition. 478-7342.

11½-FT. 1974 FIBREGLASS TOP Vanguard camper, 3-way fridge, toilet, stove, oven, jacks, insulated, dual propane tanks, 598-4195.

IDEAL FOR MOTOR HOME CONversion, 1966 International P van, walk through. Offers. To view, 947 North Park, see service manager.

HARDTOP TENT TRAILER FOR rent, $45 per week. Sleeps 6, electrical propane and ice box. Phone 652-1420.

16' TRAILER, SLEEPS FOUR, stove, oven, ice box, $750 or offers. 658-8856.

1975 MOTOR HOME, CHAMPION, (Tilton), 14,000 miles, sleeps 6, A-1 condition, 595-0737.

1968 FORD ¾-TON TRUCK, AND self-contained camper, 1973 Nomad, 479-0138.

FOR RENT LARGE CAMPER, fully equipped, insured, sleeps 5, 478-9119.

FACTORY-BUILT CAMPERETTE fridge, stove, sink, good shape. $800. 595-1679 between 5 and 7.

'74 16 FT. TERRY, SLEEPS SIX, good condition, asking $2100. 383-5298.

WINNEBAGO, CLASS A, 19', '73, rear bath model, 24,000 miles, A-1 condition, extras, $12,500, 652-3753.

8' OVERHEAD CAMPER, $750 or offers. Plus equalizer hitch, $80. Before 7:30, 382-3848.

1973 BOLER TRAILER, FULL equipped, in new condition. Phone 385-2038.

FOR RENT: VW SAFARI Camper Van. $120 week. 595-4756, evenings.

1976 HOLIDAYER 14 FT. camper trailer, completely equipped, $2500, 642-3058.

CHALET TRAILER, FOLD down, all aluminum, sleeps 4, $575. 388-4945.

8' CAMPERETTT. IDEAL FOR hunting. Open for offers. 656-1451.

168 CAMPERS, TRAILERS and MOTOR HOMES

DOMINION MOTORS
HOME OF
LAYTON — HOLIDAIRE TRAILERS
GALAXIE CAMPERS and CANOPIES
CHINOOK MOTORHOMES
"USED SPECIALS"
ONE SIXTY-EIGHT
74 TIOGA 22' motor home, fully self-contained including tub, large 2 way fridge, duct heating. $11,995
75 TERRY 24 ft. trailer, fully self contained, air conditioner, ducted heating, sleeps four $5995
73 PROWLER 17 FT. Fully self-contained $4295
60 PATHFINDER 19 FT. Fully self-contained. Ideal for summer home $1895
ALSO
11.5 Carrier air conditioners for mobile homes and office for only $495.00
Ideal for do it yourselfer.
FRIJILOK automatic, safety latch for your fridge door, $3.95.
PARTS, ACCESSORIES REPAIRS
HOURS OPEN
MON. to SAT., 8 A.M. to 5 P.M.
1703 BLANSHARD ST.
(Across from Hudson's Bay parking lot), Victoria, B.C., 385-5012.
Dealer Licence Number D-00448A

COASTLINE DEALERS FOR
PROWLER
TRAVEL-MATE
TRAVELAIRE
JAMBOREE
MOTORHOMES
Happiness is an RV from
COASTLINE
1621 Island Hwy. 478-0933
(Across from Colwood's Farmer's Market), Mon.-Sat. 10 a.m. 'til 9 p.m., Sun. 1-5 p.m. D-113719.

TENT TRAILERS
DISPLAY MODEL CLEAROUT!!
2 New LEISURECRAFT Only $1295
3 '77 LEXTRAS From $2295
6 '77 LIONELS From $2195
QUICK DELIVERY!!
TRAVEL TRAILERS
MOTORHOMES — All Sizes
TRADES WELCOME!!
Propane — Accessories
Service — Sani-Station
BOOK TENT TRAILER RENTALS NOW!
IMPALA CAMPING WORLD
Ph. 656-5504 DL00248B
10077 Galaran Rd., Sidney

FENNELL'S
TRAILER SUPPLIES LTD.
Parts—Propane—Repairs
CANOPIES
2 styles of VAN-TOPS
Custom Building and Van Conversions
652-3941
6459 Patricia Bay Hwy.
OPEN 7 DAYS A WEEK

1973 GMC VAN CONVERSION, fully camperized, raised roof, side canopy, 307 V8, power steering, power brakes, new paint, rubber, brakes and exhaust. $5900. 592-6146.

HARDTOP CAMPER TRAILER by Otto, sleeps 4-6 people. Two-burner stove, cupboards, icebox. 386-9576.

8 FT. INSULATED CANOPY, good condition, 656-6545 after 5 p.m.

SOFT TOP TENT TRAILER, good condition, $275. 652-3819.

1974 VW WESTPHALIA, AUTOmatic, low mileage, 384-6461.

HARDTOP TENT TRAILER, $425. Dining tent, $75. 477-6866.

20' RECREATIONAL 5TH WHEEL trailer, offers to $2300. 478-6766.

11 FT. CAMPER, FULLY equipped, sleeps 6, $2500 .478-6969.

MOTORHOME, 29', REFER TO Swap Column. 656-6806.

169 MOBILE HOMES AND PARKS

BRAND NEW LAKESIDE HOME! LUXURY ABOUNDS IN THIS 1152 sq. ft. beauty with the most serene landscaped setting in Victoria! Picturesque lake off your patio, running creek at side! Large den has wet bar. Master bedroom has ensuite with Roman tub, separate shower stall. Formal dining room and china cabinet and patio doors opening to 12'x30' verandah. W-W carpet. 5 appl. An exceptional home, reasonably priced!
BUYRIGHT With Corwil DL01541A 474-1811

RENT TO OWN!!
Can't beat these acceptable terms. Your rent is applied to purchase price on this spacious home with tipout, on Victoria bus!
BUYRIGHT With Corwil DL01541A 474-1811

2-BEDROOM, 4-APPLIANCE, new rugs, storage shed, lovely grounds, closed-in sundeck. Bus lines, overlooking beautiful Sooke Marina. Adults. Private park. $18,500 firm, 642-5301 evenings.

ROBINHOOD
SALES AND SERVICE INC.
New and Used Homes
Dealer for Manco
2714 Sooke Rd. 478-9517
Open 7 days a week. DL 00422A

LOG HOUSES
1550 sq. ft. Ready to be delivered or can quote on your choice of plans. Friendly Mobile Homes, Victoria 474-1288, 24 hrs. or Mill Bay 743-5564. DL01635A.

BY OWNER, 24 BY 48 MODUline on Craigflower Road. 2 bedrooms with ensuite bath. Family room. Appliances, carpet and drapes. Open to offers. 382-6731.

FOR RENT 12x68 3-BEDROOM In family park. Also gives you option to buy.
BUY RIGHT with Corwil DL01541A 474-1811

12X68 2-BEDROOM PREMIER Moduline on private waterfront lot. Washer and dryer, also 8x14 unfinished addition. Reduced to $17,000 firm. 595-1327.

1974 MARLETTE DELUXE, 12X68, two bedrooms, w-w drapes, appliances, sundeck, landscaped, secluded, in quiet, scenic park. 478-5607.

14' WIDE
TRIANGLE HOMES (Victoria) Ltd.
D.L. 01668A 478-1774

1977 MODULINE DELUXE, 24X52, on large partially landscaped lot. New hi-grade furniture. 642-3205. No agents.

1974 MARLETTE DELUXE, 12X68, two large bedrooms, large living room, large sundeck, many extras. 478-5607.

FOR SALE OR RENT, 12X56 IN Sooke. 478-7549.

169 MOBILE HOMES AND PARKS

IN TRI-WAY MOBILE HOME Park 12x68 Safeway Manor, two bedroom, centre kitchen, extra large living room, furnished, utility room, cabanna, and set up in lively wooded space No. 76. 12x60 Vandyke two-bedrooms, centre kitchen, large spacious living room, electric range, a must see if garden is your hobby complete with carport space No. 52. 12x50 Estavilla one-bedroom, centre kitchen, large windowed living room, washer and dryer, beautifully maintained, space No. 26. 12x64 Rollohome, complete with deluxe range and fridge, carpet throughout. Lovely panelling with hardwood kitchen cabinets. A truly lovely home set up on a choice lot, space No. 57. Also 12x44 Safeway 1-bedroom, situated on small easy-to-maintain space. No. 10. Phone 384-8791. Totem Trailer Sales. DL31297A.

Friendly Mobile Homes
BUYING OR SELLING?
For a sincere interest in your needs call:
1-1002 Goldstream Ave. Victoria
Vic. 474-1288 Mill Bay 743-5564
24 Hours DL01635A

WHICH DO YOU PREFER?
12x62, 3 BR, close in, near lake.
22x40. Excellent value, close in.
12x56 Elegant Beauty.
12x68, like new, Lambrook park.
12x66, 3 BR, family park top value.
24x40 in new park, near lake.
12x48, 2 bedroom in Brentwood.
For viewing and easy financing call Friendly Mobile Homes, 474-1288 — 24 hrs. or Mill Bay 743-5564. DL01635A. 1-1002 Goldstream Ave.

PLATEAU MOBILE LIVING LTD.
784 Goldstream
474-2151 (24 hrs.)
We have several nicely located homes in Greater Victoria and Sooke. Single wides, double wides. Financing available. Also Comox B.C., Strata Title Park homes and lots from $19,500 to $32,600. Lots only, from $7,300 to $9,600. Victoria 474-2151 — Courtenay 338-7791 — Comox 339-5546. DL 00779C.

14' WIDE HOMES
GOLDSTREAM MOBILE HOMES LTD.
Modern Park Space
Available with all Sales
478-1751 2894 Jacklin Rd.
DL01280A
NOW OPEN for your convenience
Mon.-Fri. 9 a.m.-8 p.m.
Sat. 9-5 Sun. 1-5

ABBACADABRA
We can't perform magic, but we have placed most of our clients in new homes. This 64x14 Bendix is available in a family park with school and shopping a short distance away. Payments start at only $240. mo.
BUYRIGHT with Corwil DL01541A 474-1811

PARKWOOD MOBILE HOME. IMmediate possession of required. Pad rent paid until end of August. Kitchen appliances, dinette, drapes. Featuring bay window. Nice lot with quiet neighbours. Asking $19,900. 478-7368, or 478-3044.

SPACIOUS AND SPECIAL
1490 sq. ft. of luxury living. Centre island kitchen, lots of cupboards. 3 bedrooms, en suite plumbing and situated in most attractive family park. To view call Friendly Mobile Homes, 474-1288, 24 Hrs., 1-1002 Goldstream Ave. DL01633A.

WHAT A SPOT!
We have several homes situated in a beautiful park with large ¼ acre lots. Both single and double wides, in a choice of styles, landscaped and ready, just for you. Friendly Mobile Homes, 474-1288 — 24 hrs. 1-1002 Goldstream Ave. DL01635A.

LOTS OF LAND!!
Beautiful home on ¼ acre lot! Military paying our commission so you save money. Not far from Victoria in beautiful scenic setting. Was $17,900. Try $14,500!
BUYRIGHT With Corwil DL01541A 474-1811

MANY EXTRAS
24x64 deluxe, double wide, large lot, dining room, 13x20 living room, family room, 2 full baths, 4 bedrooms, full spacious basement with brick fireplace, 12' patio door, possibility to purchase lot. Sooke ocean views. $29,900 firm. 642-5511.

24x52 DESPERATION SALE!!
Leaving and will lose money but must sell my 1976 1152 sq. ft. home, furnished, 4 appl., patio doors. Close to Vic! Was $29,000. Final low price $20,000! Ask for Grant 474-1811. Corwil DL01541A.

ARE YOU TIRED
of paying the landlords bills? Why not move into one of these well-located homes — just 5 mins. from town. Financing arranged or take over payments. Friendly Mobile Homes, 474-1288 — 24 hrs. DL01635A.

5 MIN — DOWNTOWN VICTORIA
New 2 or 3 bdrm. with utility rm. on city bus! Skirted, sundecks! Quiet secluded spot. $220 month buys! Full price $19,995. Ask for Grant, 474-1811. Corwil DL01541A.

OWN THE LAND TOO!!
$328 a month buys a beautiful new home just under 1000 sq. ft. in a serviced 1 acre lot not far from Victoria. Close to all shopping, etc. Don't miss out! Ask for Grant 474-1811. Corwil. DL01541A.

12X64 CHANCELLOR. 2-BEDroom, 10x36 sundeck with extra room, large lot in family park. 743-2153.

1974 NEONEX ESTATE 12X68, 3-bedroom with extras call after 4 p.m. 478-1675.

12X62' PARAMOUNT, 2 BEDrooms; offers. Phone 743-5226.

178 SUMMER HOMES, COTTAGES, RESORTS

TWO BEDROOM COTTAGE ON good beach 4 miles south of Parksville, private owner, clean, well kept, good swimming and fishing, adults only, available July 29th-August 30th. Rate $125 per week or $450 month. Write Box 203, Nanimo.

WEIR'S BEACH RESORT
Sandy beach, heated pool, rustic summer cabins, campsites, trailer sites, store and recreationroom. 18 miles from Victoria. Reservations. 478-3323.

TRAILER FOR RENT, $75 weekly. Lugin Campsite. Lake Cowichan. 112-745-3464, 656-6157.

BEAUTIFUL LAKEFRONT 2-bedroom furnished cottage for rent on Prospect Lake, weekly from Aug. 7th. $175 per week. 595-1490 after 2 p.m.

185 CONVALESCENT AND REST HOMES

WANTED: ACCOMMODATION IN private home for elderly lady who needs care. 383-1866.

190 ROOM and BOARD

OAK BAY
GUEST HOUSE
1052 NEWPORT AVE.
Single room with private bathroom. 598-4330.

ROOM AND BOARD AVAILABLE for men only in spacious home, good nourishing meals, 24-hour coffee privileges, color TV, laundry, etc. Work Point area. Phone 382-4028.

COMFORTABLE ROOM FOR student or working man, reasonable. 592-7484.

193 ROOMS TO RENT

LARGE FURNISHED ROOM, utilities included, near Jubilee, own private entrance, female only, small pet allowed. 598-7172.

MODERN FURNISHED, SLEEPing room and kitchen privileges, lady, 25 years and over, references. 386-1549.

FURNISHED, CARPETED, share kitchen, bathroom, laundry, available immediately. $85 everything included. 385-0307.

ESQUIMALT, 1-BEDROOM apartment, heat, water, cable included, $155. 383-5179.

CLEAN FURNISHED ROOM, kitchen facilities, working man, male student. 592-6615.

ROOM FOR RENT, COMFORTable house near Jubilee Hospital. 595-3274, after 6.

193 ROOMS TO RENT

595 TO $125, SINGLE ROOM. Includes utilities, bed, table, chairs, hot plate, in Vic West area. 384-5605.

FURNISHED, UTILITIES INcluded, share large bathroom and kitchen, separate entrance, fully carpeted. 595-8618.

2 BLOCKS FROM UVIC, FULL facilities. $105, 477-9283.

197 HOUSEKEEPING ROOMS TO RENT

FAIRFIELD DISTRICT, ONE block from beach and bus, clean large fully furnished housekeeping room. Fridge and stove, separate balcony, all utilities included. Gentleman preferred. $125 per month. August 1st. 478-0915 or 386-0124.

TWO COMPLETELY FURNISHED housekeeping rooms with fridge, stove and sink, in Fairfield, close to town and shopping area. $90 including all utilities. 383-3131 days, or 598-8371 evenings.

FAIRFIELD
2 furnished housekeeping rooms in older conversions. Bright with large kitchen to share. 652-4368.

COOK-FAIRFIELD, SMALL, NICEly furnished, newly decorated, own appliances, share bathroom, females only. $100. 386-0065.

LARGE, BRIGHT, CLEAN ROOM kitchenette, Cook-Fort area, middle aged — elderly lady only. 384-7474.

$80-$120 MONTHLY. FAIRFIELD or Oak Bay. Kitchenettes, newly decorated and furnished for ladies. 479-4353.

NEAR BEACON HILL PARK, bright, clean, own entrance, completely self-contained, all utilities, $140 per month. 595-2374.

CLEAN, FURNISHED ROOM, share kitchen and bathroom, 1150 McClure Street. Contact Mr. or Mrs. S. Farner.

MONTHLY, WEEKLY. TOURISTS or working. Park, sea. Non-drinker. 383-9794.

417 VANCOUVER. BRIGHT UPstairs room and kitchen. Vacant. Suit older woman, $132. 383-1493.

JUBILEE HOSPITAL AREA, large room, furnished, $120, August 1st. 595-6493.

SIDNEY
August 1, cozy, bright, washing facilities, close shopping. 652-3589.

NEAR FORT-COOK. FRIDGE, stove, sink. Fully furnished, Cablevision. 384-5920.

1 BRIGHT BEDROOM CLOSE TO town, utilities included. No pets. $95. 2319 Wark St. 382-5521.

ROCKLAND AREA. NEWLY DEcorated furnished room with fridge and hot plate. 595-1858.

HOUSEKEEPING ROOM FOR older man, non-drinker. 1255 Pandora.

FURNISHED LIGHT-housekeeping room, all utilities supplied. 382-6616.

CLOSE TO TOWN, AVAILABLE August 1st, phone after 6 p.m. 386-1027, closed Sundays.

TWO FURNISHED HOUSEKEEPing rooms, $90 and $100, share kitchen and bath. 388-4501.

$100. CLEAN, SUNNY HOUSEkeeping room, utilities included. Carpet. Gentleman. 595-3865.

HOUSEKEEPING ROOM FOR rent, close to town, clean, quiet. 383-8191, after 5.

QUIET ROOM FOR MALE PENsioner. Fridge, stove, and sink. $90. a month. 384-5485.

ROCKLAND AREA. LARGE FURnished room with private kitchenette. 598-4044.

200 APARTMENTS TO RENT UNFURNISHED

VILLAGE OAKS
(2125 Oak Bay Avenue)
Superior construction, deluxe appointments combine to make Village Oaks one of the finest residences offered on today's market. Two and three bedroom suites with master ensuite, deep pile carpets throughout, undercover parking, dishwasher and garburator are just a few of the fine features. From 1300 to 1600 square feet, priced to rent at $435.00 to $525.00. Adults only, no pets allowed. For appointment to view please call:
BROWN BROS.
on BLANSHARD
385-8771 (anytime)

ELLORY MANOR
FAMILY BUILDING
855 ELLORY ST.
We feature larger suites to suit your family needs. Close to everything in Esquimalt. Courteous Management.
Rent from $200
Mr. and Mrs. Perkins, managers.
Phone 382-2942

Sir Francis Drake
355 ST. JAMES
A clean quiet adult building, controlled entrance, wall to wall, drapes, saund, conveniently located in James Bay.
Bachelors $174
1 bedroom $184
Mrs. Anderson 386-0847

Lady Essex — 270 Simcoe Street, 382-1082, sauna, swirl pool. $188.25—107 one bedroom.
Lord Essex — 240 Simcoe Street, 382-1082, sauna, swirl pool, $192.79—203 one bedroom, $225.00—202 one bedroom and den, $251.25—406 two bedroom.
Lord Michigan — 235 Michigan Street, 384-4654, exercise room, sauna, $260.79—303 two bedrooms.
All rents are current
For further For further information call:
BROWN BROS. on BLANSHARD
385-8771 (anytime)

ELLERY APTS.
837 ELLERY ST.
We have lowered the rent! Now available — one bedroom suites from $175.00, two bedroom suites $225.00. Children welcome, please call resident manager at 386-0045. or
For further information call:
BROWN BROS. on BLANSHARD
385-8771 (anytime)

OPEN HOUSE
7 p.m.-9 p.m. weekdays
1 p.m.-4 p.m. Sat.-Sun.
1-bedroom, $195
MURRAY HILL APARTMENTS
2315 Dowler Place
at Queens Avenue
New quiet downtown location

Large, new, 2 bedroom, 1½ bathroom condominium located in Southport. Luxury living at only $325 per mo.
CALL
BILL NESBITT, 388-5679
OR
E. Y. CONSTRUCTION
658-5811

LARGE 1-BEDROOM SUITE, convenient to everything, on Cadboro Bay and Florence corner. 595-8209.

ONE BEDROOMS AND BACHElors. $175 and $150, includes heat and water. 382-9879.

200 APARTMENTS TO RENT UNFURNISHED

BROWN BROS. on BLANSHARD
"People Helping People"
TWO - BEDROOM SUITES
$275.00 — Wychbury Court, 1037 Wychbury Ave.
$435.00-$465.00 — Village Oaks, 2125 Oak Bay Avenue.
$192.06 — 305 Royal Commodore, 715 Vancouver Street.
$266.25 — 410 Rosebank Manor, 3954 Cedar Hill Road.
$285.00-$330.00 — Redwood Park, 155, 157 Gorge Rd., E., pool, sauna, recreation area.
$209.65 — 13-2624 Quadra.
$275.00-$285.07 — Pandale Place, 1368 Pandora Avenue.
$275.00-$310.00 — Manchester Court, 565 Manchester St., dishwashers
$243.38 — 109 Luxor Manor, 1050 Richardson St., elderly person preferred.
260.00-$295.00 — Gordreau Apts., 129, 131, 135 Gorge Rd. E., pool, sauna, swirl pool, recreation area.
$225.00 — Ellery Apts., 837 Ellery St., children welcome.
$251.25 — 311 Dupont Villa, 345 Michigan St., Dishwasher.
$227.68 — 204 Don Quadra, 3244 Quadra Street.
$280.00 — 401 Blackwood Manor, 2664 Blackwood Avenue.
$190.00 — 5 Avon Court, 490 Vancouver Street.
$260.00 — 101 Antrim Court, 2310 Quadra Street.
ONE - BEDROOM SUITES
$181.25 — 203 Antrim Court, 2310 Quadra Street.
$183.87 — 12 Avon Court, 490 Vancouver Street.
$185.00-$195.00 — Blackwood Manor, 2664 Blackwood Avenue.
225.00 — 205 Caprice Apts., 429 Linden Avenue.
$191.02 — 211 Don Quadra, 3244 Quadra Street.
$175.00 — Ellery Apts., 837 Ellery St., children welcome.
$195.00-$210.00 — Gordreau Apts., 129, 131, 135 Gorge Rd. E., pool, sauna, swirlpool.
$184.48 — 208 Greenleaves Apts., 2523 Wark Street.
$185.00-$195.00 — Hollyview Arms, 1180 View Street.
$176.25 — 14 London Flats, 1321 Broad Street.
$163.58 — 110 Lord Nelson Apts., 1615 Belcher Avenue.
$205.00-$215.00 — Manchester Court, 565 Manchester Road.
$208.70 — 202 Pandora Ville, 1130 Pandora Avenue.
$220.00-$230.00 — Redwood Park, 155, 157 Gorge Rd. E., pool, sauna, recreation area.
$172.50 — 310 Regency Apts., 1975 Lee Avenue.
$170.25 — 209 Royal Ramada, 825 Cook St., elderly person preferred.
$177.93 — 201 Savannah House, 955 Cook Street.
$197.38 — 306 Skyline Gorge, 2925 Qu'Appelle Street.
$200.00-$205.00 — Thornwood Manor, 1028 Inverness Street.
$192.07 — 407 Wellington Manor, 1670 Fort Street.
$215.00-$225.00 — Wychbury Manor, 1037 Wychbury Avenue.
BACHELOR SUITES
$179.83 — 405 Woodridge Manor, 2230 Cadboro Bay Road.
$151.76 — 103 Wallmere Apts., 2180 Haultain Avenue.
$159.04 — 9 Skyline Gorge Apts., 2925 Qu'Appelle Street.
$150.00 — 104 Pandale Place, 1368 Pandora Avenue.
$151.25 — 405 Antrim Court, 2310 Quadra Street.
$138.00 — 1318 Hillside Avenue
$140.00 — 1324 Hillside Avenue.
All rents are current.
For further information call:
BROWN BROS. on BLANSHARD
385 8771 (anytime)

NOW RENTING PANDALE PLACE
1368 PANDORA AVE.
Start your summer in a bright, fresh, new suite conveniently located close to town. Featuring extra large kitchens with plenty of cupboard and counter space.
One-bedroom suites from $220.00
Two-bedroom suites from $275.00
For appointment to view please call resident manager at 384-8571 or:
For further information call:
BROWN BROS. on BLANSHARD
385-8771 (anytime)

CAPSTAN COURT
630 HEAD ST.
A newer building centrally located in Esquimalt. Large suites with balconies, wall to wall, drapes, controlled entrance etc.
1 bedroom from—$194
2 bedrooms from—$250
See our manager.
Mr. McCallen
Phone 386-0083

APRIL MANOR
2530 WARK ST.
A quiet 3-storey walkup with wall to wall, cablevision, etc. Low rents from $145 per month.
Manager, Myron Graves
385-8832

NEW
NEAR CENTRE
Colour TV, bath-shower, kitchen with dishes, parking, elevator, near bus stop, everything supplied, no maid service. Pool and sauna privileges. Studio, bachelor suites. Weekly $85 to $95, $250 to $295 per month. Also one 1-bedroom suite, $325. 386-2812 day or night.

AVAILABLE NOW OR AUG. 1ST
Newly decorated one-bedroom suites, located opposite shopping centre, on transportation, very quiet building. Reasonable rents from $166.22 per month to $189.79 per month. Please phone 382-0626. Adults only, no pets, please.

SWIFTSURE APTS.
540 Riffet St.
2 bedroom suites, front corner, full bathroom and kitchen facilities, W-W carpets, drapes, heat, hot water, parking, controlled entrance, close to beach, park, bus and shopping centre, $260. Mrs. Langtry, 383-1435.

200 APARTMENTS TO RENT UNFURNISHED

WINDSOR COURT
232,254, 258 Gorge Rd. E.
Large comfortable suites in adult apartment complex. These spacious units include heat.
For your enjoyment and recreation we offer 50-ft. heated indoor pool, swirl pool, saunas, squash court, tennis court and universal gym.
1 bedroom suites $215-230
2 bedroom suites $270-$300
2 bedroom, 2 full bathrooms $320
Sorry
No Children or Pets
Resident Managers
Mr. and Mrs. Hand 383-5059
Mr. and Mrs. Noad 383-0509
Mr. and Mrs. Anderson 384-1855
Office Mon. to Fri. 9-5
388-4555
McArthur Park Estates

CHILDREN WELCOME ONE SMALL PET ALLOWED PER SUITE
NEW BUILDING
For the children covered play area and outside playground. For the adults access to sauna, pool room and table tennis. We pay half of hydro bills. Phone resident manager, 382-8090, office 384-9793.

GORDREAU APTS.
(129, 131, 135 GORGE RD., E.)
Quietly located on the banks of the Gorge Waters, we offer you a completely modern apartment with large sundecks, featuring:
Swimming Pool
Swirl Pool
Sauna
Recreation Area
One-bedroom suites from $195.00.
Two-bedroom suites from $265.00.
For appointment to view, please call resident manager at 382-0981, 383-6436, 383-0

200 APARTMENTS TO RENT UNFURNISHED

Orangewood Manor

4026 QUADRA ST.

New Building

Situated in a natural treed setting, yet conveniently located on direct buslines and close to major shopping.

Featuring:
—Large workshop with workbenches, table saws and lockers
—Pool and sauna
—Roof garden with lounging area

In understanding of your moving day blues — ask about our Consideration Clause.

Rental Office: 479-3223
or: 388-5471
—One Bedroom —from $210
—Two Bedrooms—from $265

Sorry — No Pets

CONCORD DEVELOPMENTS

BRENTWOOD TOWER

Apartment Living In the Country
7215 West Saanich Rd.

BRAND NEW NOW RENTING

Located in beautiful Brentwood Bay on 4.5 acres. Approx. 15 min. to City. Close to shopping, bus, and world renowned fishing. Garden plots, sauna, swirlpool, bicycle room, pool table, workshops. Car washing facilities, extra parking space for boats, trailers.

One-bedroom suites from $205
Two-bedroom suites from $250
Heat, parking, TV included

Resident Manager, No 110 652-3437
Westgate Realty — 479-5910
Mears Oak Bay Realty — 598-3321

AVAILABLE IMMEDIATELY
2-bedroom condominium Oak Bay, hot water, heat, drapes and appliances included, $325., references, mature tenants.

1 bedroom condominium, highrise, 19th floor, swirl pool, swimming pool, putting green, lawn bowling, view of city and Inner Harbour, heat and hot water included. $295.

1 and 2 bedrooms, Esquimalt, from $170, heat hot-water, and cablevision included. Suites up to 1100 sq. ft., children welcome.

Call 388-5474 between 9-4, Mon. through Fri., 592-2142 evenings and weekends.

Craig House

SPACIOUS — SPACIOUS
2 BEDROOMS FROM $236.50
1 BEDROOM $205
Modern block, infants welcome, 5 mins. to town, bus at front door.
383-5591 479-1435 658-5900

UPPER FORT AREA
NEAR JUBILEE
INDOOR POOL

Available now or Aug. 1st., a lovely 1-bedroom suite, renting for $201.56 monthly. Also available Aug. 1st., a bachelor unit for only $183.48. Call now to view 595-0864 or 595-3205. Adults only, no pets, please.

2 BR $225 Bach. $159

Fridge, stove, drapes, carpeting, laundry room, cablevision included. Bus stop at door, 7 min. to down town. 478-0225, 384-6383.

ELDON PLACE APARTMENTS
We will help pay your moving costs. Come and view spacious apartments with indoor pool, sauna, sun patio, Swirlpool, pool table, hobby room. On bus route 7 minutes to downtown. Close to shopping centre. Bachelor to 3-bedroom units from $185 in near new building. 386-0614.

TOWNHOUSES, UNIVERSITY
Garden Homes, 2 and 3-bedroom, close to shopping and schools, 1½ baths, family room, cablevision, washer-dryer hookup, includes stove and fridge, parking, spacious lawns. Children welcome. No pets. $306.25 to $372.25 .593-5313.

SPARWOOD
Brand new apartment, 3824 Carey Road. Elevator, drapes, controlled entrance, wall to wall carpeting, cable TV, laundry, covered parking, bus stop at door. 1 bedroom, $215, bachelor, $185. Please call manager, Mr. M. Boi. 479-6297.

KINGSWOOD

Two bachelor suites available. No children or pets. Resident manager, 385-5581.

NORTH SHELBOURNE
Vacancy available now in near new deluxe apartment on Midgard. One bedroom on third floor. Very quiet building near University. $210. per month. Bill McCarter — Henderson Realty Ltd. 385-9741.

UPPER FORT ST. AREA
A very lovely 1-bedroom suite is available now or Aug. 1st. Renting for $183.17 with no increase for over a year at least. This is a very quiet building. Please call 595-1210. No pets.

NOW! THE SENTINEL

With reduced rates for that better apartment, phone 385-1249, for one and two-bedrooms on all floors.

CAIRN VILLA
Park-like setting, secluded area, 1 and 2 bedroom suites, including heat and cablevision, 713 Cairn Rd., off Old Esquimalt Rd., 383-3239.

VIC WEST
Clean, quiet block, with wall-to-wall, drapes, cablevision, heat, parking, sauna and rec. room. Bachelor suites from $139 and up. After 4 p.m. 386-7245.

BACHELOR SUITES FOR AUG. 1st, Royal Richmond, 1720 Richmond at $158.18 per month. Quesnel, 1960 Lee Ave. at $138.00 per month. Montreal Trust 386-2111.

AVAILABLE AUGUST 15TH, main floor of large home, three bedrooms and living room with fireplace, close to Sears, school-aged child welcome. $325. 595-4810.

DOWNTOWN, CLEAN 1 BEDroom apt., $175, 1322 Broad St. Not suitable for children or pets, 386-3928.

ALL UTILITIES INCLUDED, 2-bedroom basement suite in house, close to town, Begbie and Stanley Avenue. $230. 386-0015.

1-BEDROOM APARTMENT, $169; bachelor, $141. Includes heat and cable. No children or pets. August 1. 384-7924.

CAMELOT APARTMENTS, 1-BEDroom, $174.74, adults only, no pets, 477-4320. 3820 Shelbourne.

2-BEDROOM APARTMENT, $275. 1-bedroom apartment $225, including utilities. 384-4078.

JUBILEE AREA, 2 BEDROOM. $200. Children welcome. No dogs. 477-7150.

LARGE BRIGHT 2-BEDROOM basement suite, all utilities included. $250. 479-7955.

2-BEDROOM GARAGE SUITE, 1135 McClure Street.

200 APARTMENTS TO RENT UNFURNISHED

$233.00—2BR. Esquimalt, lg. suite in quiet family building. Rent includes heat, water, and hydro, close to shopping and schools. Avail. Aug. 1.

$250.00—1-BR. Fairfield, lovely condo with panoramic views of city and sea, includes fridge and stove and dishwasher; amenities include sauna, and swirlpool and entertainment facilities. Sorry no children. Avail now.

$276.00—3-BR. Esquimalt family, split level, accommodation, close to schools, shopping and buses. Avail. now.

$450.00—2 BR. Gordon Head, deluxe accommodation, 2 baths, lovely large suite, sauna, swirlpool. Situated in quiet adult block. Avail. now.

1118 BALMORAL
SEVERAL UNIQUELY DESIGNED 1-BR suite in adult block on quiet secondary street in town, avail to rent now. From $205.00 per month.

877 ELLERY ST.
2-BR APARTMENTS
From $290.00 per month. Children welcome, close to schools, shopping and handy to town.
Available to rent now.
PEMBERTON HOLMES LTD.
1000 Government Street

ONE MONTH

FREE RENT

(You rent for two months, then have third month free)
NEAR NEW BUILDING
JUST 5 MINUTES FROM DOWNTOWN VICTORIA
CHILDREN WELCOME
SUITES FROM $210

384-0249
TOD HACKETT CONSTRUCTION LTD.

ASCOT HOUSE
1537 Morrison St.
AT JUNCTION OF OAK BAY-FORT
IN NEW CONDO BLDG.
LEASE PURCHASE AVAIL.
2 BR FROM $279
3 BR $325
ALL LOVELY CORNER SUITES WITH PATIOS
Contact Mr. Mackey No. 402
PHONE 598-6275
or 385-0991 Ans. Service
NO CHILDREN OR PETS

OPEN TO VIEW 12-7 P.M.
CLOVERDALE TOWNHOUSE
991 CLOVERDALE

2 BDR. 2 STOREY FROM $250
ALSO
2 BD. PENTHOUSE With Sundeck $280

HEAT-CABLE INCLUDED

Contact Manager Ste. 101
PHONE 384-5968
or 385-0981 Ans. Service

NEW BLACKWOOD MANOR

2664 BLACKWOOD
On the corner of Hillside and Blackwood Avenue. A bright new apartment with views over the city. One bedroom suites from $185.000, two bedrooms from $280.00. Please call the resident manager at 382-6603 or

For further information call:
BROWN BROS. on BLANSHARD
385-8771 (anytime)

FAIRFIELD
1-bedroom apartments for rent near Beacon Hill Park. $188 per month. Children welcome.
477-0011 385-0089

CLOSE TO SCHOOL
CHILDREN WELCOME
One-bedroom and bachelor apartments for rent from $171.75. 382-0083, 477-0011.

Crescent Construction Corporation

NOW RENTING SANSAR APT.

1140 HILLSIDE

Large 1 and 2 bedroom suites, wall-to-wall carpeting, drapes and deluxe appliances.

Close to shopping, downtown and recreation facilities.
From $180 to $260
Open House this weekend, Saturday and Sunday 1-4.

For further information and viewing contact resident caretaker, Mr. Morris, 385-0456.

SUTHERLAND HOUSE
69 WEST BURNSIDE

If you're looking for a quiet friendly place to live, we have a one-bedroom apt. for you. Available immediately, $185 per month. Reduced rent for light caretaking duties.

RAVELLE MORTGAGE CORPORATION
Days 388 5454 Eves 384 0815

WEDGEWOOD TERRACE

1655 CHAMBERS
Large 1 bedroom stes. low rent, close to downtown, no children, no pets, adult block. Phone 384-6353.

TIDELINE APTS.
1470 DALLAS RD.

DALLAS ROAD WATERFRONT

BACHELOR SUITE
Resident Manager 382-5851
ROBERTS INVESTMENTS LTD.

$180 TOTAL

1 bedroom, Bachelor total $162.50. Your heat, cablevision, parking is included and you also get a sauna, games room and you're next to park. Why hesitate? Phone 382 4419.

ESQUIMALT
1-BEDROOM SUITE IN THREE-PLEX. No pets please. $169.00 p.m. Henderson Realty Ltd. 385 9741.

$135

Cozy bachelor. Bright. Heat included. Fort near St. Charles. Loiselle Bros. 383 4568.

THE GLENWOOD, 206 OSWEGO St., James Bay area, suites for Aug. 1st. Bachelor, $147.34. Two-bedroom $210.16. Montreal Trust, 386-2111.

DOWNTOWN APARTMENT, ECOnomical rent for retired person, for gardening, furnace clean up. 598-4060.

2 BEDROOM CONDOMINIUM IN Esquimalt. One child and small pet welcome. References required. $225 per month. 595-7284.

3 BEDROOM, WALL-TO-WALL, fireplace, stove, fridge, washer and dryer, $300 with utilities included. 479-0195.

BEACON LODGE, 3 BACHELOR suites, across from park and sea. Near bus, and downtown. Only $74, $111, $160. 383-9985, 384-9446.

LARGE, SPACIOUS 1 AND 2-bedroom apartments available, children welcome. 384-5320.

200 APARTMENTS TO RENT UNFURNISHED

GARDEN CITY PROPERTY MANAGEMENT LTD.

2 bedroom side-by-side tripler with basement. 2405 Vancouver.

Character 4-bedroom home with full basement. Fridge and stove. Close to Beacon Hill Park. Available Aug. 1.

Cozy 1-bedroom apartment, centrally located. Reasonable rent. 383-1447, 388-5194.

611 ADMIRALS RD.
1 and 2-bedroom suites, close to all amenities Reasonable rent.

2 character bachelor suites. Private entrance. Available immediately.

1 bedroom suite at 1264A Park terrace, Esquimalt. Available immediately.

831 ELLERY
Large bright newly painted 2-bedroom suite from $212. Located in Esquimalt. Children and pets welcome. 1 month rent free with 6 months lease. 477-5472 anytime or 388-7908.

Cozy redecorated 1-bedroom suite. Available immediately. James Bay.

Super deluxe Townhouse 1940 sq. ft., 3 bedrooms, 2 bathrooms, rec room. Available immediately.

Comfortable 2-bedroom, 4-plex for a small family. Available immediately. Pets welcome.

Colwood, 3-bedroom side-by-side duplexes, children and pets welcome.

Beautiful 3-bedroom home, fireplace and many extras, Brentwood Bay.

3333 Keats, spacious 3-bedroom. Upper suite in lovely home, patio, yard.

Ste. 202-920 Hillside. 388-5194.

FOR THE WESTCOAST LIFESTYLE WE OFFER THE

3RD DIMENSION

Quiet, adult apartment living that includes:
—individual interior designs
—Deluxe appliances
—Recreation room
—Wall-to-wall carpeting
—Underground parking
and many other features
Located in the quiet Fairfield district
THE 3RD DIMENSION is only minutes from shopping, recreational facilities, and Beacon Hill Park.
Deluxe two-bedroom suites now renting, from $305-$375.
OPEN FOR INSPECTION THIS WEEKEND SATURDAY & SUNDAY, 1 TO 4.
1151 OSCAR ST.
For further information and viewing, contact
Bob Craig 388-6061

BEAUTIFUL FAIRIELD

350 Linden Apartments

A new building with wall to wall — drapes — controlled entrance, games room, etc. Only a few choice 1 bedrooms available. Rents from $205.

Mr. Fatterson at 385-0742

HYBURY HOUSE

3868 SHELBOURNE ST.
1 bedroom suites available— Includes swimming pool, sauna, Jacuzzi, billiards and free heat.

477-9601
COMPETITIVE RATES

ROCKLAND

Spacious new 2-bedroom suites. 2 bathrooms, utility room, deluxe appliances, including dishwasher. Amenities include swirlpool, sauna and workshop. Available immediately. Farmer Investment & Realty Ltd. Boyd Sadler, 382-2134 or 592-1929.

KAMEL POINT VILLAGE
Dallas Road, available now — three 2-bedroom, adult building only. Available August 1st — 2 and 3-bedrooms, children permitted, modern deluxe suites, nicely landscaped, sea and mountain views, close to town and on bus route. From $252-$295. Sorry, no pets. 382-9507.

WATERFRONT LOCATION. Large 2 bedrooms, 1½ baths, walk-in closets. Quiet building situated at the waters edge. Features pool, sauna, and games room. Adults only, no pets. Call resident manager, 385-4022, before 10 or after 4 p.m.

BACHELOR, ONE-BEDROOM, and two-bedroom suites available. August 1, and August 15. From $195 per month. Small pets welcome. Chamberlain Walk, 1841 Oak Bay Avenue. Manager 598-1120.

LANGFORD — 2 AND 3 BEDroom suites in new garden apartment. Children's play area. Call at 108—636 Granderson Rd. or phone British American Realty Ltd. 474-1630.

LARGE, 1-BEDROOM, HEAT and hot water included. $189. Main floor, with stove and fridge. Corner Chambers and Grant St. 385-5637, 477-0525.

BACHELOR SUITE, WITH ocean and park view, in adult Hirise for rent, pool, sauna, swirl pool, workshop and putting green, $210 per month. 385-6928.

ESQUIMALT NEAR NADEN, two-bedroom and one-bedroom suites, good view ,kids welcome, ½-month rent free. 385-4832.

ESQUIMALT: 2-BEDROOM apartments, heat, hot water, cablevision, $221.89 and up. Children welcome. 382-8018.

885 OLD ESQUIMALT RD. APT. 1-bedroom, top floor, beautiful large suite. Only $190. Phone 477-7026 or 383-0888.

SMALL TWO-BEDROOM UNIT overlooking Witty's Beach. Ideal for one or two working people, $250. 478-5706.

ONE AND TWO-BEDROOM apartments, quiet adults only, $180.55 to $220. Also, ones, twos and threes, children welcome. 592-7869.

AVAILABLE NOW. BACHELOR apartment, $165. 1-bedroom corner suite, $185. Bay and Fernwood area. Phone 382-8650 or 386-2833.

2-BEDROOOM APARTMEN from $224 to $236; 3-bedroom apartment, $278. Children welcome, no pets. 386-9510.

FAIRFIELD, CLOSE IN, BRIGHT 1-bedroom apartment, heated, $177.37 per month. Adults. No pets. August 1st. 382-2872.

ONE BEDROOM, ESQUIMALT, NEAR NADEN, WITH SEAVIEWS, AUGUST 1. $182 PER MONTH. MR. KING, 385-3261.

2-BEDROOM APARTMENT, SEParate entrance, close to town, park, and beach. $275 includes utilities. 384-4078.

200 APARTMENTS TO RENT UNFURNISHED

SEASPRAY PROPERTIES LTD./ REALTORS
386-3124

WHY WASTE TIME?

phoning a half dozen landlords and running around to keep all these appointments
PHONE US! Choose an apartment from the many we have to offer. Here are some of our new buildings:
ROYAL GRAHAM—2648 GRAHAM
CEDAR HILL PL. —3142 CEDAR HILL
DONEGAL APTS. —2533 DOWLER PL.
790 DOMINION QUADRA TERRACE —902 CALEDONIA
1253 ESQUIMALT RD.
ROCKMERE MANOR —1144 ROCKLAND
404 DUNDAS
1333 PANDORA
946 BALMORAL
GRAHAM HOUSE—1110 QUEENS
FRANK STAPLES 477-9177
KIM GILES 385-8310

NIAGARA COURT
James Bay Area

535 Niagara, available now and August 1st, 2-bedroom suite, $238.25, 1-bedroom suites starting at $192.25 to $212.25. Close to parliament buildings and government office, bright, spacious suites. Includes heat and cablevision, free parking. Controlled entrance and elevator, sanua swirl pool, near the sea, shopping centre and Beacon Hill Park. Bus stop in front. Will consider infant child. No pets. Res. manager, Mrs. Smiley.

HILLSIDE AVE.

$185

AVAILABLE SEPT. 1
Modern 1-bedroom condominium, new wall-to-wall and drapes, freshly painted, includes heat, cablevision, water, fridge, stove, parking and locker. Controlled entrance. Washer and dryer available. No pets or children. 382-6030 after 5 p.m. Rent to purchase possible.

TERRACE GREAN
180 Croft St.
Opp. James Bay Square
1 and 2-br. w-w throughout, color appliances. Cablevision, elevator, quiet people and building. Close to Parliament. Opposite large Mall. $254 and under. Phone Mgr. at 383-5151 or 112-539-2926 after 6 p.m. Adult block.

AQUARIUS APARTMENTS
JAMES BAY AREA. AUGUST 1st. Clean, modern suites, wall-to-wall carpets, drapes, range, refrigerator, cablevision included. Mature persons only. No children or pets. Bachelor suites from $160; 1-bedroom from $185; bedroom and den, $220. Phone resident manager, 384-7627.

NICE 1-BEDROOM APARTMENT, available August 1st, top floor, $194., including heat, parking, cablevision, decorative fireplace, beams, wall-to-wall carpet, drapes, storage room. Available Sept. 1st, top floor medium size, $190, first floor large size, $190. Esquimalt, young child welcome, no pets. 385-8592.

JUBILEE AREA
Modern building with sparkling whirlpool and sauna, exercise equipment. Newly decorated suites.
Studio $175
1 BR from $190
2 BR from $283
Very large suites, convenient. Safeway shopping. 592-6770 or 479-6486 Kilmarnock Holdings Ltd.

Madrona Manor Apt.
1955 ASHGROVE ST.
Jubilee Hospital area, one bedroom hardwood floors, one bedroom wall-to-wall carpet. Heat and drapes included. From $182-$185. Resident manager. Phone between 3 p.m.-5 p.m. 595-5383.

HILLSIDE AREA
BETWEEN COOK-QUADRA

Available now or August 1st., is a lovely 1 bedroom suite, renting for $194.49. For further details please call 385-0112. Adults only, no pets.

HIGH QUADRA — CHARMING, warm, cute one bedroom suite and one bachelor suite with fireplace in a fine old mansion. Lovely park like surroundings. Fridge, stove, heat, water, cable included. Quiet single lady. $200. 382-5240.

SPACIOUS SUITE; VERY LARGE living room; 1 bedroom plus den; deluxe coloured appliances include dishwasher; pleasant outlook—southern exposure, $315. 384-8563, after 6 p.m.

BAY-COOK STREET, MODERN charming, clean, spacious bachelor suite with Murphy bed. Fridge, stove, heat, water, parking included. Quiet, mature lady. $160. 382-5240.

CEDAR HILL AT HILLSIDE, one and two bedrooms, one bachelor available August 1st, September 1st. View. Good rates. 383-3332.

ONE BEDROOM SUITES. ONE block James Bay waterfront. Available August 1, from $180. Includes heat, parking, cable. Phone manager, 382-9655.

1 BEDROOM SUITE, AVAILABLE August 1st, convenient to downtown, with frost free fridge, and dishwasher, full recreational facilities, $185. 479-2895.

$185 AND $235, ONE AND TWO bedroom suites, which includes heat, cable, parking, sauna, games room controlled entrance. 908 Market St. 382-4419.

LANGFORD-COLWOOD AREA large two bedroom close to schools, shopping and transportation, children welcome, utilities included, $221.20. 478-4109.

2 BEDROOM APARTMENT, ALL utilities including cable, $250. Also 2-bedroom duplex, utilities extra. Washer, dryer, fridge, stove. 642-3829.

HILLSIDE-COOK AREA, 1-BEDroom suite, fireplace, $160 includes heat, light parking. Working person or couple, no children. 383-0542.

1 BEDROOM SUITE IN QUIET block, older tenants preferred. 1249 Fort Street. 383-6554, after 5 weekdays, anytime weekends.

1-BEDROOM APARTMENT, $250 per month, ideal for retired couple or professional person. 477-7659 after 6 p.m.

HUGE BACHELOR

$170 per month, apply no. 1, 214 Government St.

LARGE ONE BEDROOM SUITE for rent. Includes heat and cable. $197.57. Increase due June 78. 386-8602.

LARGE, 2 BATHROOM, FIREplace, off Rockland. References. $400 a month. Acre of garden. 383-5310 or 479-3344.

OAK BAY MODERN BLOCK, 1 and 2 bedroom suites, rugs, drapes, hydro included. 592-1167.

2-BEDROOM, SEPARATE ENfrance, utility room, yard, heat included. $280. 7-9 p.m., 382-4946.

2-BEDROOM SUITE IN FOURplex in Langford. Utilities included. $245. 382-7390, 386-2730.

QUIET, MATURE PERSON, ONEbedroom, $180 to $188. Cablevision, parking, close to town, 382-5888.

ESQUIMALT 2-BEDROOM, BASEment suite, $200, utilities included, available August 1st, 383-1274.

MODERN, BRIGHT, ONEbedroom apartment. Quadra-Bay. Adults, $169. 384-7479.

HALF PRICE FIRST MONTH. Nice one-bedroom apartment. Cablevision. 595-1340.

MAXIMUM EXPOSURE TO light, James Bay Heritage house. $210. 388-6360 after 5.

OAK BAY — NEAR BEACH, ONE bedroom, $130. Woman preferred. 592-0872.

200 APARTMENTS TO RENT UNFURNISHED

SEASPRAY PROPERTIES LTD./ REALTORS
386-3124

WHY WASTE TIME?

phoning a half a dozen landlords and running around to keep all these appointments. PHONE US! Choose an apt. from the many we have to offer. Here are some of our new buildings:
ROYAL GRAHAM — 2648 GRAHAM
CEDAR HILL PL. — 3142 CEDAR HILL
DONEGAL APTS. — 2533 DOWLER PL.
790 DOMINION QUADRA TERRACE — 902 CALEDONIA
1253 ESQUIMALT RD.
ROCKMERE MANOR — 1144 ROCKLAND
404 DUNDAS
1333 PANDORA
946 BALMORAL
GRAHAM HOUSE — 1110 QUEENS
FRANK STAPLES 477-9177
KIM GILES 385-8310

NOW RENTING THORNWOOD MANOR

(1028 Inverness St.)

BRIGHT NEW SPARKLING

Large suites with large bedrooms, deluxe kitchens with plenty of counter and cupboard space. Long 22-foot sundecks for enjoying the summer sun. Ample covered and open parking spaces available. All this in a building designed to provide you with maximum living comfort. Priced from $195.00 for one-bedroom suites. For appointment to view please call Brown Bros. on Blanshard — 385-8771 (anytime).

ATTRACTIVE SUITES TO RENT

1 LARGE 2- and 3-bdrm suites available in this modern 20-suite block. Children are welcome. Rents range from $224 for a 2-bedrm. and $313 for a 3-bdrm. Contact Mrs. Wildy at 382-5938.
2 WELL BUILT modern block, 1- and 2-bedrm. units available. Children welcome. Reasonable range of rents. Contact Mr Stuart for details, 388-9893.
3 NEW 12-SUITE BLOCK. One-bedrm. suites available. Contact Mrs. Furniss at 383-6158.
4 CENTRALLY LOCATED ON FORT STREET. One-Bedrm. suites available. Rents range from $170. Contact Mr. Smith at 595-5827.
Comstile Property Management (A Div. of D. F. Hanley & Associates Ltd.) 477-7284

Convenient Location

CLOSE TO TOWN
1138 VIEW ST.

This brand new apartment will be ready for occupancy on August 1. Comprised of 1 and 2-Bdrm. Apts. with extra quality carpets and drapes. For details on the reasonable range of rates, please contact COMPLETE PROPERTY MANAGEMENT at 477-7284.

ROCKHEIGHTS VILLA, 742 Lampson. Large 2-bedroom, coloured appliances, parking, cablevision, elevator, intecom, indoor heated swimming pool. Children welcome. Resident manager, 384-3686.

LORD STANLEY MANOR
Available: 1-bedroom and 1 bachelor suite with colored appliances, wall-to-wall and drapes, parking. 1350 Stanley Avenue. 595-4128.

MAGDALAIN COURT, 1172 Yates, corner suite, 2 bedrooms, $269. Bachelor, $169. Both have balconies. Walking distance to city centre. Heat, elevator, TV, parking. 477-1109 or 383-2637

$220

Spacious 2 bedrooms. Includes heat. Child welcome. 741 Admirals Rd. 386-9154.

VIC WEST
Clean, quiet block, with wall-to-wall, drapes, cablevision, heat, parking, sauna and rec. room. Bachelor suites from $139 and up. After 4 p.m. 386-7245.

ESQUIMALT RD., 1-BEDROOM apartment, $170 monthly. Wall-to-wall carpets, fridge and stove, no pets, children welcome. Phone after 5, 383-3102.

1-BEDROOM SUITE, UPSTAIRS, including heated water, Maytair-Gorge area, electric stove and fridge. Wanting quiet people. 532 Cecilia. 384-2894.

NADEN — ESQUIMALT
1 and 2 bedrooms, drapes, carpets, cable, hot water, parking, storage, $195 and $220. John, 386-3231, 477-8095.

ONE-BEDROOM BASEMENT apartment with fridge, stove, heat, hydro. $175. Woman willing to babysit preferred. Child okay. 384-0983, 3084 Milgrove St.

BEAUTIFUL VIEW
One-bedroom apartment next to Beacon Hill Park, $300. To view between 5 and 8 Wednesday, 647 Michigan Ave., Suite 2204.

BACHELOR, $159, NEAR JUBIlee Hospital. Immediate occupancy. Quiet, large windows, large kitchen, clean. 384-2631, ask for Sheila.

TWO-BEDROOM BASEMENT suite, stove, fridge, private entrance, no pets. $200 a month, including utilities. Near K-Mart. 477-8269.

VERY QUIET ONE-BEDROOM suite in small block, Cook-Fairfield area. O.A.P. preferred. Phone 385-7560 after 5 p.m.

3-BEDROOM SUITE FOR $305, 2-bedroom suite for $245 in fourplex in Langford. Utilities included. 382-7390, 386-2730.

AVAILABLE IMMEDIATELY
Self-contained suite, Oak Bay, carpets, fridge, stove, utilities included. Ideal for student. 598-6630.

2-BEDROOM APARTMENT. $157 per month, near Naden, married couple, 383-9857.

1-BEDROOM APARTMENT, $124 per month, near Naden, married couple, 484-9857.

AUGUST 1ST OR SEPTEMBER 1st. Bachelor suite, utilities included, share bath, $95. 384-6894.

201 APARTMENTS TO RENT FURNISHED

FAIRFIELD, BY THE SEA, bachelor, wall-to-wall, share TV lounge, $135, 598-5537, 5 to 8 p.m.

BACHELOR SUITE; SHARE bath, no pets, utilities paid, $110. 386-2562.

BACHELOR, PARTLY FURnished, view, $145. August, quiet Esquimalt block. 382-5612.

1-BEDROOM SUITE CLOSE TO Woodward's. Furnished. 386-7896.

SELF-CONTAINED ONE BEDroom. Quiet single. $165. 388-7605.

1-BEDROOM APARTMENT. 821 Queens. $176. 598-2625.

201 APARTMENTS TO RENT FURNISHED

ESQUIMALT, CLOSE IN, FURnished (or unfurnished) 2 bedroom, 4½ rms. apt. with main furniture and heat, hot water, cable, and parking. $214 (or $207).

Victoria City, close in to park and downtown, 3 rms. and 3-pce. bath, plus main furniture, heat, hot water. OK for quiet couple or single, $145. Sorry, no pets or parking.
Dickie Agencies 382-4312

Magnificent Oceanfront condominium homes and Country Estates available. To selected tenants. Many, many amenities included in these units, including availability of deep water docking facility. Very affordable at $175 to $300 month.

OCEAN VILLAGE
642-3231
Noon 'til 8 P.M.

BEACON HILL BY THE SEA. 1 BEDROOM SUITE. TASTEFULLY FURNISHED, FULLY CARPETED. CLOSE TO BUSES AND PARKS. MAID SERVICE AVAILABLE. SORRY NO PETS OR CHILDREN. NO RENT INCREASE FOR 1 YEAR. $290. AVAILABLE SEPT. 1ST. 383-3824.

FAIRFIELD
Large, immaculate, light housekeeping unit, consisting of bed sitting room plus separate kitchen, good location, bus at front door. $170 month, utilities included. Available August 1st. 652-3527.

FAIRFIELD DISTRICT, ½ block from beach, large one-bedroom suite, fully furnished, newly decorated, heat and water included. One small pet allowed. Available immediately. $225 per month. 478-0915.

FULLY FURNISHED APARTments on bus route and across from shopping, Jubilee Hospital area, bachelor, $210, one bedroom, $230, weekly $75. No increase for two years included in rental contract. 592-9316.

TOURISTS, REDECORATED, ATtractive, fully furnished side x side duplex near legislative buildings, sundeck, children and pet OK. $100 weekly. $235 Monthly 385-8768, 385-5113.

FULLY FURNISHED, 1 BEDroom suite, suitable married couple. Kitchen, bathroom to share. $120 includes all utilities. 2739 Fifth St. 382-3474.

AVAILABLE IMMEDIATELY. ATtractive clean one-bedroom suite. Near Gorge Hospital. For working man. $175 monthly Includes utilities. 477-4991.

VIEW ROYAL, FURNISHED COTtages. Bachelor, $170. 2-bedroom, $240. Also student suite, $99. All utilities included. Adults. 479-8112.

MODERN, NEAR DOWNTOWN, studio bachelor, TV, dishes, linen, parking included. $187.50. Michelangelo, 386-2812.

BASEMENT 1-BEDROOM SUITE, $150, includes hydro, water and cablevision. Phone 383-6128 after 5 p.m.

3-ROOM BASEMENT SUITE. Furnished, near stores and bus. services included. 595-8002 after 5 p.m.

BACHELOR SUITE FOR RENT, all utilities included. James Bay area. $135. After 12, 385-5021.

SELF-CONTAINED SMALL suite. One adult over 30 preferred. 598-7578.

1-BEDROOM BASEMENT SUITE for rent. For information, 384-7448.

202 APARTMENT FURNITURE TO RENT

STANDARD FURNITURE
Three Rooms from $40 per month
Immediate Delivery
382-5111

MONTH TO MONTH
Piece or Group
CAMOSUN FURNITURE RENTAL
942 Fort St. 383-3655

203 APARTMENTS WANTED

FOR SEPTEMBER 1, RESPONSIble working couple, require quiet spacious 2- or 3-bedroom, character house or apartment, within walking distance of Craigdarroch Castle. Laundry facilities, must be in building. $300 maximum including utilities. Phone 383-0360, 6 to 9 p.m.

TWO QUIET NON-SMOKING UNIversity students need permanent accommodation starting Sept. 1st. Must be two bedrooms and close to university or on a bus route. Phone 477-4003.

MATURE UNIVERISTY STUdent—Saskatchewan lady — desires accommodation starting Early Sept. Nearness to UVic favoured. Availability of piano appreciated. 598-4677, before 10 a.m.

QUIET, RESPONSIBLE WORKing lady desires one-bedroom character suite for September 1st, 1977 in Fairfield, Oak Bay or Rockland areas. Please reply to Victoria Press Box 590.

WORKING WOMAN WITH CAT wants unfurnished one bedroom or bachelor with private entrance, to $150. James Bay, Fairfield, Beacon Hill, Barbara, 382-2758.

RESPONSIBLE YOUNG WORKing man, 25, needs one-bedroom suite. Preferably near the sea. 385-7897 or 598-8374.

YOUNG MATURE PROFESsional woman desires quiet one-bedroom apartment excellent references. 383-5545, 477-4896.

YOUNG COUPLE REQUIRE one-bedroom suite in quiet neighborhood. 385-3869.

SMALL SUITE OR HOUSE BY responsible Colwood teacher, 477-5314, 388-1687.

204 SHARED ACCOMMODATIONS

FAIRFIELD BY THE SEA, beamed ceilings, wall-to-wall, utilities included, $125 each. 598-5537, 5 to 8 p.m.

WANTED NOW — RESPONSIBLE young male to share large house Must have steady income. Close to town. Lois, 385-0626.

WANTED RESPONSIBLE MALE to share furnished 2-bedroom apartment, phone 383-8840 before 2 p.m. or after 11 p.m.

LARGE WATERFRONT HOUSE share, fireplace, dishwasher, $145 each. 595-4669.

ROOM IN CO-OP HOUSE, NONsmoker, August 1 or 15, $65 plus shared utilities, 595-3762.

TO SHARE COMFORTABLE two-bedroom house, responsible working person. 383-6790.

ROOM TO RENT, LARGE FAIRfield home. Pleasant atmosphere, share kitchen, living room. 382-2709.

YOUNG PERSON OR COUPLE to share 2-bedroom house, Cordova Bay. 658-1032.

SINGLE PARENT HAS HOUSE to share with same. 383-3016 between 6 and 8 p.m.

3-BEDROOM NEW HOUSE, share with male 24, $140. 656-7032.

206 DUPLEXES TO RENT

CLOSE TO TOWN, 3-BEDROOM, new wall to wall carpet, stove, fridge, $340 a month. 477-5018. After 4 p.m. 477-4675.

SELF-CONTAINED FOUR-ROOM upper duplex. Available August 1. Suitable 2 adults. 1803 Chandler Ave. 592-0237.

3 BEDROOMS, SIDE BY SIDE duplex, includes fridge and stove, $310 a month, phone 479-6751, no pets.

IMMEDIATELY AVAILABLE 2-bedroom lower duplex, separate entrance, convenient to shops, schools. No pets. 479-9503.

JUBILEE, 2-BEDROOM LOWER. Fridge, stove, washer, dryer, carpets, fireplace. Clean. Fenced yard. Available now. 598-6556.

2-BEDROOM SIDE-BY-SIDE, sundeck, carport, drapes, fridge, stove, large lot. $325. 598-1892.

4 BLOCKS FROM WOOLCO, 3-bedroom, after 5 p.m., 386-1790 or 383-9275.

SOOKE ON ACRE, 2 BEDROOMS, fireplace, wall-to-wall, fridge and stove. 477-6245.

THREE-BEDROOM DUPLEX for rent, Gorge area, phone 479-4610.

TWO-BEDROOM, SEPARATE ENtrance, completely alterated, 1509 Hillside, upper, $325. 383-8133.

450 AND 452 CRAIGFLOWER RD. 2-bedroom side by side, $275 each. 385-5330.

2-BEDROOM, FULL BASEMENT, 1 child. $275 a month. 652-1374.

206 DUPLEXES TO RENT

JUBILEE AREA
Would suit quiet couple — clean 2-bedroom duplex — Full basement — Oil Heat — Rent $295.00 per month. To view call 384-9335.

david burr ltd.
655 Fort St. 384-9335

$285.00 — 3 BR. METCHOSIN — newer home situated on lovely, 2 acre lot, on quiet street, w-w thruout, children and pets welcome. Avail. now.

$350.00—2-BR. Vic. West, recently built, 5x5, 1½ baths w-w thruout, handy to town, close to schools and homes. Avail now.
PEMBERTON HOLMES LTD.
1000 Government St.
384-8124

AVAILABLE AUGUST 1 — SIDney. Short term rental. 2-br., NO BASEMENT duplex. 4-pce. bath up. 2-pce down. Children and pets welcome. $275 p.m. Apply Ms. Palfrey, 388-4271.
J. H. WHITTOME CO., LTD.

WALKING DISTANCE TO DOWNtown, Upper — 2-bedroom, appliances, $200; Lower — 1 to 2-bedrooms, appliances, carpet, fireplace, newly decorated. $220. To view phone 477-9454.

AVAILABLE AUGUST 1ST, large 1-bedroom lower duplex, fridge, stove, carpet and utilities supplied. Working couple preferred. $195. 382-6754.

THREE BEDROOMS, 2 ROOMS finished in full basement, garage, Wall-to-wall carpet, fridge and stove included, $325. 384-8552, 388-6383. 3271 Raynor Ave.

2-BEDROOM DUPLEX ON QUIET street in Langford. Wall-to-wall, stove, fridge, drapes. Water, garage. Child and pet OK. $265. 479-6894, 474-2608.

SEPTEMBER 1ST, TWO-bedroom, ground floor suite with backyard, spacious parking lot, heat and water, cable, washer and dryer, fridge and stove, drapes, $225, Esquimalt. 386-9276.

HILLSIDE-QUADRA AREA, SIDEby-side, 3 bedrooms, spacious kitchen, 1½ baths, utility room, washer-dryer hookup, near schools, buses, stores, $330. Fridge, stove. August 1st. 383-1304, 477-7336.

UP AND DOWN DUPLEX, 2 bedrooms, stove and fridge, water and heat included. Close to school and park. Rent $190. Phone 479-4560.

ESQUIMALT NEAR TOWN, DEluxe side-by-side, 3-bedroom, wall-to-wall, fireplace, drapes, appliances, carport, basement. $383. 477-1146.

SPACIOUS BRIGHT TWObedroom, main floor duplex. Carpets, heat included. Large grounds, parking, $369. 388-4555 or 383-5059.

1½ BEDROOMS, NO STEPS, SUIT married couple. Bus at door, shopping centre. Sea view, available August 1. $200 per month. Reference required. 383-7

215 HALLS, WAREHOUSES, STORES and OFFICES TO RENT

REALSPAN PROPERTIES LTD.
1031 VANCOUVER ST. 388-6454

WE SPECIALIZE IN LEASING

OFFICES

1. Join Westcoast Savings Credit Union in their new, prestige office building at 1234 Esquimalt Road.
2. Best buy in town — Office space of various sizes at corner of Hillside Ave. and Douglas St. Lots of parking. Rents that are too good to turn down.
3. Law Courts — Just steps away from park, YMCA and Court House, 2700 sq. ft., air conditioned.
4. Royal Oak — Just starting construction. Ideal for bank, professional offices, etc.

WAREHOUSE

1. Gamma Street — Central location, parking, 2 sections of approx. 1800 sq. ft. New, smart warehousing.
2. Douglas Street — near Woolco. Excellent exposure. Ideal warehouse. New, 5,000 sq. ft.
3. Central Saanich—Approximately 3,000 sq. ft. just off Keating X Road. High ceiling. REASONABLE rent.

RETAIL OR OFFICE NEWLY LISTED
JUBILEE CENTRE—
1825 Fort St., 864 sq. ft.
1823 Fort St., 1008 sq. ft.
1821 Fort St., 1244 sq. ft.
1839 Fort St., 500 sq. ft.
JAMES BAY
Parliament Mews, 500 sq. ft.

B. H. DOVEY
R. I. MURPHY
J. F. COLWELL
388-6454

W-BB-R BROWN BROS. on BLANSHARD
"People Helping People"

OFFICES

$350.00 — approx. 1,000 sq. ft., 928 Pandora Avenue— street level suitable for legal office.

$638.00 — 2552 sq. ft., 833 Yates Street.

$100.00 — 1322A Government Street (upstairs).

All rents are current.

For further information call:
BROWN BROS. ON BLANSHARD
385-8771 (anytime)

GARDEN CITY PROPERTY MANAGEMENT LTD.

POTENTIAL 20,000 SQ. FT. OF LEASEABLE SPACE FOR RETAIL, PROFESSIONAL OR GENERAL SERVICES IN FAST MOVING COLWOOD SHOPPING CENTRE. LEASE PART OR ALL. BUILT TO YOUR SPECIFICATIONS. PLANS AVAILABLE. FOR MORE INFORMATION CALL 388-5194.

NEW WAREHOUSE DISTRIBUTION
Mayfair area just off Douglas. Sprinklered, dock levellers. Areas 2750-5700 sq. ft. Available immediately. Call: JACK MEARS at 598-3321.

GROUND FLOOR OFFICE
1,000 sq. ft. carpeted, own washroom, $400.00 per month, heat included. Will consider sale. Call: JACK MEARS at 598-3321.
JACK MEARS
OAK BAY REALTY LTD.

PRIME OFFICE SPACE
Situated close to town but far enough away to be out of the heavy traffic. Included in the rent is 600 sq. ft. of space. Air conditioning, heat, electricity, parking and janitorial services. The total rent is $300.00 per month.
388-4434 WILF GEE 477-5550
WESTMONT REALTY (1977) LTD.
920 Hillside 388-4434

WAREHOUSE — OFFICE — RETAIL — Commercial space on street level. 1219 Wharf Street. Available September 15th. Total 4500 sq. ft. can be rented in whole or three parts of approximately 1500 sq. ft. Long term lease available. $1,000 per month for whole area. Call Dowell's Cartage, 503 Yates Street or phone (112) 743-2398.

WAREHOUSE SPACE WITH ADJOINING AREA, ALL GROUND LEVEL TOTALS OVER 1,000 SQ. FT., INCLUDES LARGE SLIDING DOOR, WASHROOM FACILITIES, GOOD PARKING AREA. CONTACT MR. ANDERSON AT 382-2721 OR 477-4985.

906 YATES ST.
Office or store at street level approx. 400 sq. ft., just renovated completely self-contained with own washroom facilities. One off-street parking space included. Available now at $250. Please call 477-6621.

OFFICE SPACE — 1500 P.M. Available Aug. 1st, over 1000 sq. ft. of office space overlooking Bastion square and Government Street, 2nd floor. Older style, large reception area 4 offices, wall safe. Apply Ms. Palirey 388-4271.
J.H. WHITTOME CO., LTD.

TO LEASE
Warehouse Space! Office Space! Retail Space! Several locations and sizes. Close in. Modern or new buildings. Call GERRY FINNIGAN 383-4739 or 386-6164, CASTLE PROPERTIES LTD.

AVAILABLE AUG. 1ST, BRIGHT OFFICE, CENTRALLY LOCATED, APPROX. 180 SQ. FT. RENTING FOR ONLY $65 PER MONTH, INCLUDING GOOD PARKING FACILITIES. CALL MR. ANDERSON, 382-2721.

5500 SQ. FT. COMMERCIAL space with attached 3-bedroom residence, 5 store fronts, suitable for restaurant, market, offices, lease with option to purchase in Langford. Over 20,000 sq. ft. parking. 658-5479.

RETAIL
EXCELLENT RETAIL SPACE IN good traffic downtown location. 388-5363.

WAREHOUSE AND OFFICE space. Good close-in location, modern building, good parking. Various sizes. Reasonable rent. Phone owner, 598-5965.

OFFICE
CHARACTER OFFICE SPACE IN restored downtown building up to 4500 sq. ft. 388-5365.

Hillside and Quadra
Approx. 2,200 sq. ft. retail space. G. Ogilvie, 382-8111.

1,000 FEET, SECOND FLOOR space. Available immediately. Ample parking, Douglas and Hillside area. $4.70 per ft. Montreal Trust 386-2111.

7,700 SQ. FT. DOCK LOADING warehouse with office. Prime Oak Bay location. Ph. R. B. Long, 386-3665.

EASY PARKING, BUSY STREET, retail office, warehouse, reasonable. 383-8774, 382-1234.

OFFICE SPACE FOR RENT AT Gorge Shopping Centre, Gorge and Tillicum Rd. Phone 388-5812.

GROUND FLOOR COMMERCIAL space in Esquimalt. New building. $2 per sq. ft. 386-0832, 9 to 5.

NEW GROUND-FLOOR COMMERCIAL space in Esquimalt, $2 per sq. ft. 386-0832, 9 - 5.

SEASPRAY PROPERTIES LTD./ REALTORS
386-3124

RETAIL

STADACONA CENTRE—Oak Bay Junction High traffic, new building. Reserve your space now.
DOWNTOWN — On Douglas St., near City Hall. Over 2500 sq. ft. with rear loading.
QUADRA CENTRE — 4100 sq. ft. ground floor. Good exposure and parking.
QUADRA and HILLSIDE — Excellent parking, 1300 sq. ft. ground floor air conditioned and carpeted.

OFFICE

DOWNTOWN — 2,000 sq. ft. super old brick — can be divided. Will renovate to suit.
QUADRA CENTRE — New air-conditioned, carpeted, elevators. Acres of parking.
NEAR THE BAY — Ground floor, 1,100 sq. ft. parking, good access.
QUADRA and CALEDONIA — 1,100 sq. ft. ground floor.

WAREHOUSE

MAYFAIR AREA — 2,350 sq. ft. Front and rear loading or showroom-warehouse.
We also have other listings which may suit your requirements.
R. D. Law 478-9474

OWN YOUR OWN WAREHOUSE
FROM $48,000
These warehouses are situated on a heavy traffic thoroughfare and offer good exposure, parking, finished office space, ample wiring, loading bays and attractive financing. Ideal for:
—Retail—Wholesale
—Service
—Automotive
—Dry Storage
—Building Contractors
For further information please call:
BRIAN MARTIN
Canada Trust, 595-5171
or JACK COLWELL
Seaspray Properties, 386-3124

HERITAGE OFFICE BUILDING
Need to expand your office facility? Interested in a "lease with option to purchase" opportunity? Gardner Realty has just obtained a structure designated as a "Heritage Building". When the renovations are completed, it will provide prestige office facilities with a touch of character. Please call for details.
385-7721 KENT MACLEOD 595-4273
GARDNER REALTY LTD.

BURNSIDEROAD. 1,200 SQ. FT., office space, ground floor. Ideal for Real Estate, Insurance, Accountants. 382-9584 mornings.

2400 SQ. FT. NEW WAREHOUSE space for lease, sub-lease or monthly rent, 60 Crease Avenue. Call M. Armstrong, 386-6112.

1350 SQ. FT. RETAIL OFFICE space for lease, carpeted, heated, air conditioned, located next to CBC, 2639 Quadra St., 385-7771.

ESQUIMALT RD. FRONTAGE, 2000 sq. ft. rental space, good location, attractive building. $5 sq. ft. 652-3572.

500 - 1500 SQ. FT. OFFICE SPACE for lease, sub-lease or rent. Town and Country Shopping Centre, 386-6112, M. Armstrong.

EXCELLENT LOCATION, CLOSE to Government, 3-side exposure, modern, bright, 1500 sq. ft. 383-2321.

LARGE OR SMALL OFFICE OR showroom, opposite car park. Lower Yates. Reasonable rent. 479-7760, 382-0813.

SPACE AVAILABLE
Office — Warehouse — Retail
477-6666

PRIME LOCATION, SMALL, modern offices, ground level, shared reception, 383-2321.

LARGE LIVE-IN STUDIO SPACE to sublet. Sept. through Nov. Jerry 383-5319 evenings.

233 MORTGAGE LOANS and INSURANCE

NEED MONEY?
Mortgage Money Available
All Types — including
Interim Financing
All Locations
Contact:
Don MacGillivray
Seaboard Properties Ltd.
3947A Quadra Street
479-7138

1st AND 2nd MORTGAGE LOANS
SOOKE — GULF ISLANDS
SHAWNIGAN — DUNCAN
UPLAND — MAINLAND
WE SPECIALIZE IN LAND MORTGAGES

VICTORIA 1ST MORTGAGES FROM 10½%. PAYOFF ANYTIME
Lowest Payments Available
Call Mr. Douglas Hawkes Collect
384-7128 (after hours 477-9544)
DOUGLAS HAWKES LTD.
990 BLANSHARD ST.

LOW RATES!
90% FINANCING
1ST, 2ND OR 3RDS
FAST ANSWERS
ROSS OWENS
LAKEVIEW MORTGAGE CORP.
388-4334

10 - 10½% MORTGAGES
No lock-in. 1st Mortgage Money available immediately with choice of terms 1-5 years.
Call
P. R. BROWN & SONS LTD.
762 Fort St. 385-3435

For all your mortgage dealings whether it be arranging, buying, selling.
BARRIE HAMILTON
J. D. BOSDET LTD.
Mortgage Division
388-4455.

MORTGAGE FUNDS AVAILABLE FOR FIRST MORTGAGES AND SECOND MORTGAGES AND INTERIM FINANCING. FOR DETAILS CONTACT MR. McKENZIE AT 386-7521. BOORMAN INVESTMENT CO. LTD. 1111 GOVERNMENT ST.

PROMPT SERVICE
For all your Mortgage requirements please call Al McDonald 382-9191 or Larry Brooks 477-0141.
CANADA PERMANENT TRUST COMPANY

LOW COST
Residential and commercial mortgage financing.
RAE INVESTMENTS
388-7891, evenings 479-1475, Mr. Green.

MORTGAGES
Bought and Sold
Boyd Sadler
FARMER INVESTMENTS AND REALTY LTD., 382-2134

NEED MORTGAGE money? Give us a call. FREDDY STARKE, CASTLE PROPERTIES LTD., 386-6164.

Funds available immediately for 1st and 2nd mortgages. Contact:
david burr ltd.

1ST-2ND-3RD
Mortgage Money
Immediately available whether your home is paid for or not.
NO AMOUNTS TOO SMALL OR TOO LARGE
EXAMPLES:

AMOUNT	PAYMENT
$5,000	$45.55
$7,500	$68.36
$10,000	$91.11
$12,500	$113.90
$20,000	$227.85

25 Yr. Amort—5 Yr. Term
INTERVIEWS in the PRIVACY of YOUR OWN HOME
W. A. (Bill) Hodgson
385-4528
Byron Price and Associates Ltd.

Independent Mortgage Counselling! Amortization Schedules — Same day service. Real Estate Service Centre 388-6161.

SAME DAY DECISIONS
1st or 2nd mortgages. Call: GLENN NICHOLLS 598-7689 or 592-2431, Landsdowne Properties.

234 MORTGAGES FOR SALE

MORTGAGES—First — Second — Equity — Call:
Don MacGillivray
Seaboard Properties Ltd.
3947A Quadra Street
479-7138

BUY—SELL—TRADE
Avon Mortgage Corp.
Real Estate Service Centre
1001 Cloverdale Ave.
388-6161

EXCELLENT SECOND - $10,800 at 16.5, 3 M.P. Excellent second, $15,000. Lakeview Mortgage Corp., No. 104-1208 Wharf Street, 388-4334.

REQUIRED — $10-$12,000 2ND Mortgage, 13% well secured. Call BEN GREIG 386-6164 or 598-3105, CASTLE PROPERTIES LTD.

235 WANTED TO BORROW

FIRST MORTGAGE 12% 1 YEAR TERM.	$100,000	AT
FIRST MORTGAGE 12% 1 YEAR TERM.	$75,000	AT
FIRST MORTGAGE 11% 3 YEAR TERM.	$35,000	AT
FIRST MORTGAGE 11% 3 YEAR TERM.	$32,000	AT
FIRST MORTGAGE 11% 3 YEAR TERM.	$25,000	AT

FOR DETAILS CONTACT MR. McKENZIE, 386-7521. BOORMAN INVESTMENT CO. LTD., 1111 GOVERNMENT STREET.

240 BUSINESS OPPORTUNITIES

VENDING ROUTES UNDER $1,000
NOW YOU CAN BUY DIRECT FROM THE FACTORY THE NEW AMAZING SPIRAL VENDOR WITH LIFETIME GUARANTEE. NO SERVICE PROBLEMS. ENTIRELY MECHANICAL. VENDS OVER A THOUSAND DIFFERENT PRODUCTS "FROM SOUP TO NUTS". START PART-TIME AND BUILD TO FULL-TIME OPERATION. NO EXPERIENCE NECESSARY. HIGH PROFIT LOCATIONS AVAILABLE FROM COMPANY. TO VIEW A DEMONSTRATOR WRITE TODAY. SPIRAL VENDOR, 3651 McRAE CRES., PORT COQUITLAM, B.C. INCLUDE PHONE.

EXCELLENT OPPORTUNITY
Central Vanc. Isle
Family business, service station, lunch-counter, 3-bedroom house, approx. 1½ acres, corner location, Island Hwy. frontage, good turnover — could be greatly increased, asking $97,000 F.P. with app. $25,000 D.P. Contact Don White 248-9065.
Dolphin Agencies (1976) Ltd.
248-6156

DON'T MISS
This opportunity to purchase sound building in good location, plus two established businesses. One is service station with good size repair shop. The second is an outlet for a well-known soft drink line. In addition, part of building is rented out. Price includes building and two business enterprises including all equipment. Stock at cost extra. For further information, please contact: (MLS 26361).
W. E. (WIL) WILSON
DAVID BURR LTD.
655 Fort St.
384-9335 477-4328

HERITAGE OFFICE BUILDING
Need to expand your office facility? Interested in a "lease with option to purchase" opportunity? Gardner Realty has just obtained a structure designated as a "Heritage Building". When the renovations are completed, it will provide prestige office facilities with a touch of character. Please call for details.
385-7721 KENT MACLEOD 595-4273
GARDNER REALTY LTD.

ESTABLISHED CARDS & JEWELRY
Large, spacious well-outfitted store in popular mall. Complete Coutts Hallmark line plus jewelry and gifts. Up-to-date accountants statement available. Price of $60,000 includes stock, fixtures and goodwill. Call Cliff Salmond, GARDNER REALTY LTD. 385-7721 or 477-3626.

ACHIEVEMENT FOR YOU! FOR sale — 100 thousand dollar contract patent developer needs cash for final stage of sale. Needs 1000 dollars per 50 thousand dollar share of patent. Sale should be by Christmas. Legal contract made by notary public. Phone 384-8648 or write Gilbert Leon Beaudry, 208-742 Lampson Street, Victoria, B.C.

FIRST CLASS MOTEL
Close to downtown area. Showing excellent return and positive annual growth. 33 Units, 20 with kitchen facilities. Contact:
JACK GREENWOOD 386-2911 MLS
HOMEFINDERS, WALL & REDEKOP

LANDSCAPING BUSINESS
Well established landscaping and stone work business with variety of trucks and heavy equipment, all in good condition. Excellent records of profitability. Reasonably priced for quick sale, call 477-3289 for further information.

FOR PERSONAL REASONS I AM willing to sell my franchised automotive repair business, established 5 years showing steady growth. Top location — will consider selling or leasing property. Mechanical ability not a necessity. For details write Victoria Press Box 631.

$10,000
Buy's partnership in North America's fastest growing service. Tremendous potential! For further info send name, address and phone number to Victoria Press Box 613.

FOR LEASE IN EXCELLENT LOCATION. Area suitable for boat sales, ship chandlery and general marine usage. 15,600 sq. ft. block topped and fenced with 480 sq. ft. office. $750 a month. 656-3513.

WHAT'S YOUR DREAM?
We can help to make it come true. Trade your spare time for cash. Build your own business. Complete training provided. Call 4 to 7 p.m. 642-3490.

RETIRED COUPLE, EARN GOOD income, set your own hours, dignified, pleasant work, no limit on age. Phone 385-8342 between 4 and 7 p.m.

NEAR NEW, MODERN SHEET metal fabricating equipment for sale or will lease with option to purchase to responsible party. 479-6612.

WELDING AND FABRICATING business for sale. Fully equiped shop and mobile equipment. Call after 5, 478-8457.

MARINA
A very interesting complex which has built-in cash flow from year round moorage and long term lease on restaurant. Present owners operate tackle shop, boat sales, and moorage. The property is 200x400 with a 3½ acre foreshore lease and there is also a two-bedroom cottage on the site. This is a very flexible investment that allows the owner to operate as little or as much as he wants. Priced at $375,000. Contact John Sutherland R.I. (B.C.) 746-6177.

MOBILE HOME PARK
81 UNITS
Fully developed mobile home park that is onl 2½ years old. Project is fully rented and showing an excellent cash flow. Location is superb. Only 30 minutes from Victoria in a beautiful setting. All servicing is underground and all roads paved making this an attractive property to own as well as ensuring full occupancy. Good benefits available to purchaser. Price $650,000. Contact John Sutherland R.I. (B.C.) 746-6177.

LIGHT INDUSTRIAL
7 ACRES
This is a prime piece of light industrial real estate located in Duncan. Site is suitable for small lot subdivision into warehouse, manufacturing or wholesale-retail distribution. It is an excellent investment as a land holding or it can be developed now. For further discussion contact John Sutherland R.I. (B.C.), 746-6177.

NANAIMO REALTY (DUNCAN) LTD.
435 TRUNK ROAD
DUNCAN, B.C.
746-6177

CHANCE OF A LIFETIME ESTABLISHED BUSINESS
One of Victoria's longest established businesses. In strategic downtown location, on bus stop and across from parkade. Owner-operator could earn $40,000 year. If you work hard, promote and bring sales back up to the $750,000 level, which is not impossible in the location. Asking only $39,900 for business, lease and truck plus stock at invoice. Hurry on this one, as it won't last. Dissolution of partnership reason for sale. Frank Wills 388-4455.

HOUSE & 8 UNITS 1 MILE CIRCLE
What a deal! 8 units renting at $190 month. Live-in the house which is attached. 60'x135' lot just off Gorge Road. Zoned motel. Used as an apartment. Owner will accept mortgage lot on house equity as down payment. Asking $136,900 and worth it.
658-5479 Frank Wills 388-4455
Oh yes, house can be made into 3 or 4 bedrooms. Presently 2 large on main level.
CENTURY 21 J.D. BOSDET LTD.

FISH & CHIPS
Be independent! Excellent husband and wife business, easy to operate. Includes one-bdrm. suite in need of redecorating and 2-car garage. In lease of $550.00 monthly. Vendor will take low DP and carry part of financing. Asking $18,900.
388-4455 Wally King 477-8355
388-4455 Frank Wills 658-5479
Tony Brogan 388-4275 Pager 2741
CENTURY 21 J. D. BOSDET LTD.

EXCLUSIVE SPECIALTY RESTAURANT
Showing a very good return on investment. This is a very lucrative business and takes a substantial down payment to handle. Statements and pertinent information given only to sincere clients. Call the Royal Trust Corporation 384-8001, BILL JENSEN, ALMER OLSON.

FRANCHISE OPPORTUNITY
The newest idea in Theme Parks wishes to locate in your area. This is a novel tourist attraction with a proven performance record. Capital cost of approximately $500,000.00 with approximately $150,000.00 cash required. Write P.O. Box 1180 Kelowna, B.C. for further information

FORCED TO SELL, DUE TO illness, 925 Diesel Bobcat, and 10' backhoe, and single axle dump truck, to be sold as a unit, $25,000, call after 6 p.m. 383-3659.

$25,000 GETS YOU AN EXCLUSIVE burl table and curio business. Including stock and log building. Phone 748-0289 evenings 743-5267.

1127 FORT STREET
Large Edwardian home and/or possible business site. Call owner, 598-4219.

ICE CREAM VAN AND BICYCLE for sale, 112-923-4649.

241 BUSINESS OPPORTUNITIES WANTED

16 UNIT MOTEL
$75,000 DOWN
Or your home as part payment down plus cash. Owners suite, office. Price—$310,000.

27 UNIT APARTMENT
$175,000 DOWN
Or your property, home as part payment down plus cash. A.R.P. Owners. 5-yr.-term. Price $725,000.

COWICHAN BAY RESORT
$150,000 DOWN
Main lodge, dining room, bar, cabins. 318' seafront, 5 acres off. 60' pool, marina, docks, boats. Price $425,000.
386-7521 WM. HOLLICK 592-6470
BOORMAN INVESTMENT CO. LTD.
1111 GOVERNMENT STREET

HOUSE + 8 UNITS 1 MILE CIRCLE
What a deal! 8 units renting at $190 month. Live in the house which is attached. 60'x135' lot just off Gorge Road. Zoned motel. Used as an apartment. Owner will accept mortgage lot on house equity as down payment. Asking $136,900 and worth it.
658-5479 Frank Wills 388-4455
Oh yes, house can be made into 3 or 4 bedrooms. Presently 2 large on main level.
CENTURY 21 J. D. BOSDET LTD.

244 REVENUE PROPERTY

One of the few viable tax shelter investments where full management is offered. Terms are excellent and appreciation on these units is likely to be high.
For further information
642-3231
Roscoe Dev. Corp.

CHOICE DUPLEX
Near Sea and Park
Well designed home with one 4 Bdrm. and one 2-Bdrm. suite. Immaculate inside and out. Large rooms, full basement. Easy care yard with numerous fruit trees. Offers invited on $69,500. OLGA ZACHARY at 595-1535 or 592-2265. BOORMAN INVESTMENT CO LTD. 2045 Cadboro Bay Rd.

ESQUIMALT TRIPLEX
$72,900
This 23-year-old legal triplex has separate htg. systems and meters. 3 comfortable 2-bedrm. suites on a large lot and quiet street. For more info. quickly call LYLE MARRINGTON 386-6275 pager 2553 or DANNY GREIG 382-3028, Castle Properties Ltd.

JAMES BAY REVENUE
This large, older 4-plex features a terrific location on Dallas Road with good waterviews and R3L zoning. Excellent holding property priced at $96,000.00 MLS.
385-7721 DALE BRIGGS 592-3978
GARDNER REALTY LTD.

OAK BAY SXS $79,900
Beautifully maintained, modern building. Each suite has 3 or 4 bedrooms, fireplaces, basements and garages. Hurry—NEW LISTING. GLENN NICHOLLS 598-7689 or 592-2431. Lensdowne Properties.

FOR SALE BY OWNER, SIDE-by-side duplex. 450-452 Craigflower Rd. Full price $69,000 or best offer. 385-5330.

SUPER DELUXE DUPLEX, NOW $117,000. Block Bros. Realty. 386-3231, 479-3313.

GOOD STARTER HOME IN Gorge area newly remodelled up-and-down duplex, $56,000. 479-4610.

REALSPAN PROPERTIES LTD.
1031 VANCOUVER ST. 388-6454

2 REVENUE PROPERTIES
EXCELLENT LOCATION — Near Jubilee Hospital. Well kept 4-suite apartment. Very stable tenants, high underlying land value and easy financing make this well worth looking at.
$84,500
3 SUITES — Close to town, older apartment in good repair. Good return, apartment zoned.
$67,500
Call for details:
R. I. MURPHY
388-6454

P.R.B
P. R. BROWN AND SONS LTD.
"THE PEOPLE TO SEE"

GOVERNMENT STREET
½ block from Dallas Rd., older up and down duplex needing renovation. Fairly priced at $48,000. Call: 385-3435 DAVID SCOTT 479-4405

BUSINESS BEFORE PLEASURE
Light Industrial zoned property in Bay Street area. Owner occupied main floor with upstairs rented for $200 per month. Great place for owner occupied business with an eye to the future. $53,900. MLS.
BRUCE WRIGHT
477-7291 (Bus.) 598-6246 (Res.)
D.F.H. REAL ESTATE LTD.

FAIRFIELD—5 SUITER
$89,000
Excellent conversion in tip top condition. Unusually nice suite for owner or caretaker. Shows good return for a secure investment.
Barry Bowes
388-6424 383-1540 Res.
BAYSHORE REALTY LTD.
1006 FORT ST.

OAK BAY SIDE BY SIDE DUPLEX
New on the market! Choice location with 2 bedrooms each side, 2 fireplaces, main floor laundry rooms, third bedroom in basement of one side. 1050 sq. ft. on each side. A better than average duplex. $89,500.
385-7721 CLIFF SALMOND 477-3626
GARDNER REALTY LTD.

LOOKING FOR A GOOD REVENUE?
Only 7 yrs. old, up and down beauty. Each unit identical. Large living room with wall to-wall shag carpet, dining area. 2 good bedrooms, 4 pce. bath & cabinet kitchen, utility area, each pay own utilities. Property in tip top condition, a steal at the asking price $67,500. Call CONNIE WEYLER at 386-6164, CASTLE PROPERTIES LTD.

Central Park
New 27 suite apartment bldg. ARP
Developer guarantees 9 per cent return on Invested Capital. Will consider trades.
Garden City Dev. Ltd.
Ph. 384-7164

ROCKLAND AREA
6 self-contained suites professionally converted with separate entrances, 4-pce baths, appliances include stove and fridge, wall-to-wall carpeting, individually controlled hot water heating.
ASKING $129,900
For full information on this exclusive listing please call:
(Courtesy to realtors)
388-4271 JACK SWANSTON 592-6338
J. H. WHITTOME CO., LTD.

TAX SHELTER
Builders' misfortune provides excellent C.C.A. situation for individual group. 16 Brand New large 2-bedroom strata units at below cost for rental now and resale when market normalizes. No A.H.D.P. or A.R.P. complexities. Please phone Graham Ireland — Res. 595-8845 City Brokerage 386-3547 or George Breiter — Res. 478-8493. British American Realty Ltd. 385-1431.

REVENUE — HOLDING DEVELOPMENT
6 rented houses. Revenue $2115. per month. Large lots, 71,300 sq. ft. of land. Close in. Owner may take boat as part payment. Try trades, terms or option. $329,800. MLS 26695 to 26700 inclusive. Call: JOHN HOLMES at 386-7521
BOORMAN INVESTMENT CO. LTD.
1111 GOVERNMENT ST.

RIGHT ON HILLSIDE
This completely renovated UP and DOWN duplex is available immediately. Main floor rented and vendor willing to assist with some financing.
Al Pottage 477-1841 Erna Ellsay 479-2716 477-5705
Block Bros. Realty Ltd.

10 SUITE CONVENTIONAL apartment block near Beacon Hill Park. $165,000. Vancouver. 266-5061.

COMMERCIAL BUILDING FOR sale in downtown Victoria. 384-7164.

2 STORES, LEASED, 6 DELUXE suites, by owner. $198,000. 382-8613, 656-2185.

245 REVENUE PROPERTIES WANTED

DUPLEXPERT
I have sold a considerable number of duplex and revenue properties priced from $35,000 to $160,000. Consequently I know the market. If you wish to purchase, call me. If you wish to sell call me for an experienced market evaluation.
GLENN NICHOLLS
Landsdowne Properties
598-7689 592-2431

247 COMMERCIAL OR INDUSTRIAL PROPERTIES

11,740 SQ. FT. COMMERCIAL DOWNTOWN
Development potential on C-2 zoning. Currently brings in $1,000 per mon. rent. Possibility of acquiring neighboring properties. Asking only $157,500. For further details, call
BRIAN SHARP
477-7291 (Bus.) 477-4753 (Res.)
D.F.H. REAL ESTATE LTD.

DEVELOPMENT POTENTIAL
2½ acres, prime light industrial zoned property just off Keating Cross Road. All services including 3 phase power. On site building suitable for storage or offices. 60,000 square feet of warehouse foundation base. Owner vendor, $290,000, call 658-5721.

OWN YOUR OWN WAREHOUSE
FROM $48,000
These warehouses are situated on a heavy traffic thoroughfare and offer good exposure, parking, finished office space, ample wiring, loading bays and attractive financing. Ideal for:
—Retail—Wholesale
—Service
—Automotive
—Dry Storage
—Building Contractors
For further information please call:
BRIAN MARTIN
Canada Trust, 595-5171,
or JACK COLWELL,
Seaspray Properties, 386-3124

STORE, SHOP OR WAREHOUSE SITE
A very prime light industrial lot and location in city, 45x120 (5400 sq. ft.). Existing older home usable for office and storage Priced at 59,500.
KEN MANN, 598-5144 (24 Hrs.)
T. L. MANN & ASSOCIATES LTD.

SxS LUPLEX
2 BRs each side with full development on owners side could be in law suite. Excellent views overlooking Swan Lake in quiet area. Offers on asking price of $92,500. To view call BILL SANDERS, 479-3394, 382-9191. MLS.

CANADA PERMANENT TRUST COMPANY

KEY COMMERCIALLY ZONED LOT, 3 BLOCKS TO CITY HALL, FOR SALE OR INTERESTING POSSIBILITIES FOR JOINT VENTURE.
NORMAN ROSS & ASSOCIATES LTD.
440, 1070 Douglas 382-6151

FOR RENT
Available immediately, a large fenced area of approx. 11,000 sq. ft. suitable for storage in vicinity of Douglas and Topaz. Reasonable rent. Contact Mr. Anderson, 382-2721 or 477-4985.

KEATING XRD.
1 acre lot in new serviced paved industrial subdivision. Will sell or develop for suitable tenant. O.K. Trucking Co. Ltd. 386-3414.

250 HOUSES FOR SALE

the Permanent
3647 SHELBOURNE 477-0141

OPEN HOUSE
440, 444, 448 OSWEGO
THURS. 7-9 P.M.
This SideSide Triplex with identical 1 BR, self-contained suites is only a couple of blocks from the Parliament Bldgs. on a desirable corner lot. Come and make an offer on the asking price of $79,900. MLS. HEATHER GAMMON 385-8814 or 477-0141, pager 707.

OPEN HOUSE
THURS. 6:30-8.30 P.M.
1430 BROOKE ST. (FAIRFIELD)
Price reduced. Vendor must sell for health reasons. 2 BRs, and den, 2 complete bathrooms. Spacious living area. Cabinet kitchen. Hot-water heat. All this and much more. Come and view with me, ELEANOR BRAY or HEATHER GAMMON 477-0141 or 592-1130 or

1417 VINING
Older home, newest low price only $44,900. Owner's reduction for action from $49,900. 3 BRs., modern bath up: Attractive rockwork on entrance exterior: beamed ceilings L.R. and D.R. View with JOHN RUSSELL 477-0141 or 592-3248.

403 TREE BANK (GORGE) OFF DELLWOOD
Spectacular Spanish Waterfront home.
—32x16 sunken heated and filtered pool.
—Over 2500 sq. ft. finished and then some. Great for entertaining.
—Beautiful views from every level.
—Custom built — with loads of extra features incl. cozy library.
—Just minutes to all amenities.
—On quiet cul-de-sac street.

824 PEARS RD. — 2 ACRES
Comfort and seclusion — high on hill. This 3BR, 3 bath home is in most desirable location close to golf course. Formal L.R. and D.R. Kitchen has loads of cupboards and attached family room with sld. doors going on to a terrace, beautifully landscaped. Excellent value at $98,500.

"BEAUTIFUL BRENTWOOD BAY" — 7005 HOGAN
New on market — 1550 sq. ft. 3 BRs., 2 baths, (another roughed in). Top quality kitchen cabinets. Very well insulated with thermo pane windows. One block from marinas — walking distance to schools plus shopping centre. Lot 84x100. Attractively landscaped.

ST. ANDREW STREET THREEPLEX
Within four blocks of parliament buildings and two blocks of Beacon Hill Park three apartments in good condition with room for expansion. Showing excellent return $87,000.
TO VIEW ANY OF THE ABOVE FOUR ADS PLEASE CALL:
DOLORES MILES 652-2735 or 477-0141 pager 706 or ERNEST WILLDEN 383-0640 or 477-0141 pager 708.

(1) 3 BRs — $43,900
Must be sold this week 1174 sq. ft. of living space on one floor. 6 years old.
(2) COLWOOD CHARMER — $32,900
1 BR PLUS DEN OR 2ND BEDROOM ON LARGE TREED LOT.
(3) HANDYMAN SPECIAL $37,500
Sunken living room, large dining room, large lot, in town.
(4) IN-LAW SUITE — $49,900
3 BRs plus bachelor suite. In bsmt. Separate garage.
(5) 3 BR TOWNHOUSE — $48,900
Large L.R. with rock fireplace, separate D.R. Rustic log cabin style rec. room with built-in bar.
For more information on the above 5 ads please call:
Kent Deans 477-0141, Res. 386-7156
CANADA PERMANENT TRUST COMPANY

OPEN HOUSE
954 WILMER
$49,900
SAT. 1:30-4:00
On the Oak Bay-Fairfield border, a spacious, older, 2 bdrm., part basement home with large kitchen, dining room and L.R. with F.P. All utilities updated. View with LYLE MARRINGTON 386-6275, pager 2553 or DANNY GREIG 382-3028, CASTLE PROPERTIES LTD. 386-6164.

NEW $57,900
Direct from builder. 1,356 sq. ft., no basement, 3 bedrooms, living room with fireplace, close to city centre, Gorge area. Easy maintenance yard with fruit trees. Ample parking, enclosed patio, completely fenced yard. Clear title. 3057 Washington 652-3873, 479-9738.

BRENTWOOD BAY 100 YARDS from Marina in lovely treed area small no-step home, large bright kitchen, panelled living room, 2½ bedrooms, carpets and new drapes throughout, 3 appliances, well kept gardens and lawn. Low taxes and heating. Asking $53,500. Drive by 782 Marchant Road or phone 652-1264. No agents please.

250 HOUSES FOR SALE

FOR SALE
Royal Trust
477-0191
384-8001

OPEN HOUSE
OPEN HOUSE
5-8 P.M. DAILY
JULY 24-30
4200 SHELBOURNE ST.
REDUCED TO $57,500
OWNER MUST SELL
1½ storey family home close to all amenities. Modern bright kitchen with sunny family room. 3 BRs. Dandy, newly completed in-law suite down. Large lot. CHES or MERYLE HAYS 384-8001 Res. 658-5663.

OPEN HOUSE
2741 DORSET ROAD
1:30-4:00 THURS.-SAT.
Why drive by when you can come inside and see this impressive 3-BR bungalow with den and rec room plus a proper concrete heated and filtered swimming pool. All this for just $105,000 and one look will convince you of the great value offered. Other appointments easily arranged. Just call JEANNIE DEWHURST 384-8001 Res. 477-6040.

THURS. 1:30-4 P.M.
SAT. 1:30-4 P.M.
20298 and 10295 Gabriola Road, Sidney new. Reduced to $55,900 and $55,000. 3 BRs, 14,000 and 17,000 sq. ft. Beautifully decorated. A must see. BERT COLES in attendance 384-8001 Res. 592-3311.

2784 CADBORO BAY
OPEN THURS.-FRI. 2-5
$59,500
A very nice retirement home close to all amenities near Uplands gates. Well maintained with 2 BRs up and 1 down. New roof and gutters. Drive-in garage. 1325 sq. ft. of fine home, available immediately. Private, quiet back garden. 384-8001 Marion Hopkins 592-4351

CHARACTER HOME
GLANFORD AREA
$57,900. You would expect to find this home in the Fairfield area or Oak Bay. Leaded glass windows and doors, Italian quarry fireplace, modern spacious kitchen. 2 beds on main. Basement has small office or 3rd bedroom. Large attached garage or workshop. Nicley treed extra large lot with good garden. Just listed but won't last long. MLS. For information and appointment to view, call:
477-0191 JIM DONNELLY 652-2228

SEAVIEW
Boating and fishing only 1 block away, 2460 sq. ft., 2070 sq. ft. finished. 4 bedrooms, family room, games room, 3 baths, 1 R.I., 2 fireplaces and large sundeck off kitchen. Yard completely landscaped, 1 year old. MLS. $74,900.
477-0191 JIM DONNELLY 652-2228

7179 BRENTWOOD DR.
(Opposite Brentwood Inn)
A lovely 2-bedroom home with an excellent view of the bay from the sundeck, charming living room and dining room, both wall-to-wall carpet. Full basement ideal for development. Asking $69,000. To good to miss. Be sure to see it.
477-9191 JIM DONNELLY 652-2228
477-0191 KEITH LECKIE 598-1667

THE HUSTLE & BUSTLE
of the city seems far away. Located in Ladysmith, only 1 year old. 3 bedrooms, full basement, fireplace in living room. Well treed area, only $45,900. Call
477-0191 BETTY SILVER 479-1885

7980 WALLACE DRIVE
REDUCED TO $77,500
Now vacant and anxiously awaiting a new owner, beautiful country and sea views, close to excellent schools and park — 4 BR, 2 fireplaces, 3 bathrooms, lovely yard with mature apple trees. CONNIE REYNOLDS 477-8914 or 384-8001.

WATERFRONT
ONLY $84,900
Immaculate 3-year-old house with superb views of Esquimalt Lagoon. The home is comprised of 3 BR on main plus an extra 2 or

250 HOUSES FOR SALE

DFH 477-7291

D.F.H. Real Estate Ltd.
1589 McKENZIE AVE.

OPEN HOUSE
THURS. 7-9 P.M.
645 LINDEN AVE.

MUST BE SOLD — price reduced to $63,500 because of an injury, this newly decorated and newly carpeted, large, 2-bedrm. home must be sold. The large private backyard, hot water heating, and convenience to town are a few reasons why this is considered an excellent buy. Come and see for your self. MLS.
A. J. "SANDY" CRAWFORD
477-7291 384-8075 (Pgr. 458)

OPEN HOUSE
Wed. & Thurs. 7-9
$49,500
200 Obed Av.

Charm! Delightful! Character! View this home and see what I mean! Attractive living rm. with fireplace and refinished H.W. floors, separate DR, delightful kitchen, expensively done bathrm, two good bedrms. with recently new W-W carpet. Then full bsmt. with finished bedrm, and drive-in garage. So come and view. $49,500.
LORNE BARR
477-7291 (Bus.) 383-5484 (Res.)

1375 SQ FT. 3 BEDRMS.

Want something different? Then view this character duplex in James Bay. Let the revenue of $350.00 a month pay half your mortgage. Call now. MLS.
Jo-Anne Yellowlees
477-7291 (Anytime)

VIEW ROYAL MUST BE SOLD!

Vendors are forced to sell their charming English home nestled among the trees on 1-3 acre lot. Putter in your garden, then relax in your private patio. 3-bedrm., full bsmt, home all in tip top condition. Asking $59,900.
Jo-Anne Yellowlees
477-7291 Anytime

NEW
Engineered Homes
In 3 Fine Locations

Northridge Terrace

New homes On Top Of The World. Priced from $68,900. Follow The Orange Signs Off Vanalman Avenue.

Campus Views

In Gordon Head
Follow The Orange Signs Off Shelbourne At Blair To 23 New Homes On Osgoode Place Off Laval. Priced From $67,500.

Cedar Shores

In Central Saanich
30 New Homes By The Shores Of Saanichton Bay At James Island Road, And Lochside Drive. From $59,500.
COME AND VISIT US, WE ARE OPEN 2-9 p.m. WEEKDAYS AND 1-5 p.m. WEEKENDS.
ASK US ABOUT
E.H.O.P.
Engineered Homes' Ownership Plan Designed To Assist You In Qualifying For Your Mortgage.
To View At Your Convenience Please Call
Engineered Homes
385-6211 19 Cadillac Ave.

HOW NICE

It is to own a home close to four schools, UVIC, shopping and many other conveniences.

FINANCING

YES, it is possible to own a good home with monthly payments near to what you would be paying in rent. Try your reasonable down payment. The ACR purchaser can be financed. Call us and ask about our many different financing plans and our builder-purchaser direct plan.

TRADES WELCOME

Trade your present home for new plus money back to you.

CUSTOM BLDG.

Have your dream home built by a professional builder who has 24 years bldg. experience behind them. HUDAC member and warranty. We will build you a home on your lot or one of our lots. Drop in to our office and discuss with us the home you require.

LOCATIONS

GORDON HEAD AREA we have 6 different locations to choose from. All our homes are on quiet cul-de-sacs or secondary roads.
ESQUIMALT — 1163 Lockley St.
GLANFORD — Glanford and Melba
MILL BAY — 3631 Braemar Dr.
For information or appointment to view any of our homes please call Mrs. Pat Saulnier, Kasapi Const. Co. Ltd., 538 Dupplin Rd. at 386-6191 (24 hrs.)

A.E. LePAGE
WESTERN LTD · REALTOR
1391 HILLSIDE
386-6331

OPEN WED? & THURS. 7-9
1303 Carnsew
Tidly Tudor in Fairfield. 4 bedrms, formal DR, 2 FP. $71,000.
386-6331 - TED WEBB 384-0815

4105 TORQUAY

1800 square feet home on lot 70 x 200 feet. 3 large bedrooms, 1½ bathrooms. 19 ft. by 20 ft. living room, dining room, family room, large kitchen, part basement, double garage. No reasonable offer refused. For information call Mrs. Pat Sauknier, Kasapi Const. Co. Ltd., 538 Dupplin Rd. at 386-6191 (24 hrs.)

PRIVATE SALE
1 of Broadmead's most distinctive homes, 4 bedrooms, 3 bathrooms, large living room, large formal dining room, large kitchen and family room area, lovely grounds, $119,000 and worth it. Immediate occupancy, forced sale. 658-5479.

35 MOSS STREET
Charming, older 5-bedroom Fairfield home, 1½ baths. $69,900. 383-3553.

FOR SALE BY OWNER. NICE 7-bedroom home. 1761 Haultain Street. 592-6615.

SMALL 2-BEDROOM MODERNized house for sale with basement. $43,900. 479-8470.

250 HOUSES FOR SALE

david burr LTD.
655 FORT ST. 384-9335

OPEN HOUSE
1310 MANOR RDD.
ROCKLAND AREA
MON. and TUES., 6-8
WED., 2-4 and 6-8
16-year-old, modernized, 3-bedroom home on easy-care lot. If it's character and comfort you're looking for, you must see this fine home in one of Victoria's finest residential areas. Asking:
$109,500
DON ROBBINS
384-9335 384-9072

OPEN HOUSE
OPEN HOUSE
307 HENRY ST.
WEDNESDAY, 7-8:30
2 bedrooms, modern design, no steps, fireplace in living room, large utility room and more in this 5-year-old home, very convenient to downtown, off Catherine St. An architect designed it it with a flair and an understanding of efficiency. Fridge and stove are included, as is the wall-to-wall carpet. It's all freshly painted and on an easy-care lot. MLS 25315.
$49,500
MICHAEL BURR
384-9335 598-2079

JOHN TODD
384-9335 598-7849

WALNUTS, OAKS
BIG VERANDAH
Also big kitchen, big dining room, fireplace in living room, 3 bedrooms and no steps to climb. Lots of space, separate garage, modern plumbing, wiring, furnace and close to Stadacona Park. A shaded lot on a quiet street — well kept and convenient. MLS 26630.
$45,500
MICHAEL BURR
384-9335 598-2079

NOT YOUR ORDINARY HOME
A gardener's delight in quiet Ardmore is this modern 4-year-old home. Built by the owners who had intended to stay — all the features and appointments are of high quality. From the conservatory thru private garden and greenhouse to the gallery style master bedrooms with sea views this home is deluxe. Extras are many such as sauna, electronically controlled garage doors, plush carpeting, 22' floor-to-ceiling fireplace and much more. Situated on .81 acre, this is a very elegant country home.
$129,500
Exclusive With
MICHAEL BURR
384-9335 598-2079

mann
T. L. Mann and Associates Ltd.

NEW HOMES
'LEEDS PL.'
Your choice of 11 quality built homes priced from $63,900 to $76,900. An ideal location where children can play safely; no-thru streets. Off Lodge Ave., between Saanich Rd. and Quadra Street.

LOW DOWN PAYMENTS

Vendor May carry 2nd mortgage to qualified purchasers.

LOW PAYMENTS

Through West Coast Savings G.A.P. mortgage for under $500 a month.

TRADES CONSIDERED

Trade your present home for a brand new one plus money back to you?

OPEN HOUSE DAILY

WEEKDAYS	2-4:30
SATURDAY	1-5:00
SUNDAY	2-4:00

Great Starter Opportunity $6,000 Reduction

Owner just received short notice (10 days) transfer to Ont. and must sell this 943 sq. ft., older, but renovated 1-bedroom home, which can be expanded to 3 bedroom. All large rooms, good sized lot. Located 408 Raymor St. in Vic West redevelopment area near Banfield Park. Urgent sale call anytime. Offers on $36,900
Herb Smith 388-6275
Pager 880
Park Pacific Inv. 383-4124
Park Pacific

NEW CENTRAL SAANICH 1100 SQ. FT. $49,400
Unicorn Homes Ltd.
386-0130

OLDER HOUSE (OUTSIDE needs some attention). Must inspect to realize value. TWO COMPLETE SUITES. DOWNSTAIRS: two bedrooms, living room, fireplace, kitchen, electric stove and fridge, dining room, bathroom. UPSTAIRS: one bedroom, living room, large kitchen, fridge and stove, bathroom, wall-to-wall carpeting throughout. Electric heat. Taxes: $50 per year after deducting Home Owners Grant. Ideal for young working couple. Price $37,500. Terms to suit buyer. Phone 477-2919, 384-8858, 592-9771.

HANDYMAN'S SPECIAL
Esquimalt, older four bedroom, basement. $34,900. Eves. 658-5978.
2911 APRELL PLACE, LANGford, 4 bedrooms, $45,600. 383-0585 after 4.

3121 WASCANA

3 bedroom, finished rumpus room, nice area. Close to shopping and transportation. Many extras with this well-kept home and grounds. $62,500. 384-1354 for appointment.

250 HOUSES FOR SALE

Montreal Trust

OPEN HOUSE
THURS. P.M.
CADBORO BAY
ONE OF A KIND
Distinctive Design
Open Beam
Unique Decor
Very bright, light, just right. Awaiting your imaginative mind, to create your personal touch, to complete the decor of this new "David Gurr" designed family beauty. 2 floors developed 4 or 5 BRs.
3925 ASPEN PLACE (OFF ARBUTUS)
386-2111 ROY KAISER 477-6813

OPEN HOUSE
WED. 2-4:30 P.M.
1018 BANK ST.
"It's a beauty" . . . Maintenance free. Easy-care garden. Close to transportation and shops. Just 2½-year-old and in immaculate condition. Offers 3 bedrooms, 1½ baths, family room. Vendor has purchased. Offers on $54,500. MLS. In attendance:
386-2111 ALAN WESTGATE 656-3423

OPEN HOUSE
846 PHOENIX
WED. 2-4 P.M.
Offers invited on the listing price of $46,500, for this 2 or 3-BR Esquimalt house. Situated close to school and a bus route. This redecorated, full basement home could be the bargain you have been waiting for. See you there. MLS 25721.
386-2111 GARY RESTELL 477-0851

COUNTRY TOWNHOUSES
2-3 BR—$45,000
See Our Ad Under Condos' and Townhouses
386-2111 NEIL RAWNSLEY 595-1507
386-2111 WELLS HOOKER 652-3654

GORDON HEAD $61,900

This is the full price of one of the best values on the market today. This 3-yr.-old residence features 3 BRs., liv. rm. with fireplace, din. rm., kitchen with eating area, rec. rm. with FP, in a full bsmt. and 3 sets of plumbing. Please call me for more information today.
386-2111 GARY RESTELL 477-0851

2348 TRYON RD. $105,000

New 3-BR., grade level home. Has 1344 sq. ft. on main floor plus equally large well ventilated bsmt. An excellent family home with seaview. Dble. carport and extra vehicle parking on ½ acre lot. MLS 25497. Call me now:
656-3924 LARRY PRUDEN 477-7497

10840 INWOOD $95,000

New 3BR. split level home on ½ acre lot near Curtis Point, Sidney. Provides excellent seclusion, extra vehicle parking, dble. carport and deck.
656-3924 LARRY PRUDEN 477-7497

TRYON ROAD $49,900

Here's your chance to obtain a ½ acre lot with high level views of Tsehum Harbour. Building area is level and there is an excellent well. Terms are available. MLS 25498. Call me for further details:
656-3924 LARRY PRUDEN 477-7497

LOUNGE ON THE DECK AT 10850 INWOOD

. . . and enjoy the marvellous seaviews form the executive 2-3 bedroom rancher on 5 acres overlooking Tsehum Harbour near Sidney. The property lends itself to sub-division into a number of view lots in the near future. You'll have to call me if you want to see this as it's secluded from the road and MUST be seen to be appreciated. Asking price is $328,000 — Call now —
656-3924 LARRY PRUDEN 477-7497

NEWLYWEDS, OLDERWEDS, AND EVEN THOSE WITH SINGLE BEDS

Will love this precious small cottage only a short level walk to neighborhood stores, the bus and to the seaside. With a sunny east exposure bedrm. to greet the early risers and a 2nd away-from-the-street bedrm. or den. There is more space in the finished, insulated attic. Loaded with peace and quiet in South Oak Bay, and priced low to speed the sale. Drive out to 584 St. Patrick this afternoon and be charmed:
386-2111 MURRAY LUCAS 477-1342

LOCATION! LOCATION!

If you are looking for a 2-BR and den house situated in a quiet and tranquil setting and yet close to town, this may be the home for you. Conveniently located near a bus route, this 1100 sq. ft. residence is being offered at $57,900. Please call me for more information and an opportunity to view. MLS 25515.
386-2111 GARY RESTELL 477-0851

LET ME SHOW YOU THIS QUALITY HOME

I want you to see this 4-BR home on Tanner Rd. because I know you will appreciate the quality of construction, the extra economy of superior insulation and maintenance, and the savings in this fantastic vegetable garden, the landscaping will please the most critical eye and there is potential for future subdivision. A 4-yr.-old home and the extra touches making a house a home. Priced at $84,500. MLS.
386-2111 NEIL RAWNSLEY 595-1507
Pager 214

BY OWNER, $45,900. JUBILEE area, facing park, bungalow newly renovated, close to everything, cozy 3 bedrooms, fireplace, electric heat, 200 amp., stove, fridge, drapes, wall-to-wall carpets, new roof, stucco, fruit trees, fenced yard, vacant starter or retirement, low taxes, land potential, financing negotiable, it is a bargain. Phone Peter, after 5 p.m. 595-8504.

BY OWNER
Older 2-bedroom, no-step home and garage. Large flat lot. Approximate 12,000 square feet. Possible commercial at later date. Goldstream Avenue, across from new school, close to lake, transportation, and shopping centre. $42,000. 478-4575.

BY OWNER
PRICE — MID 40's
2 bedrooms, living room with fireplace, large kitchen with separate eating area, 4-pce. bathroom. Glen Lake area. Call evenings 658-5889 or days 383-8834, ask for Willy.

½ ACRE $71,900

Have breakfast with the deer. North Saanich, Cape Cod, 9 months old. 3 bedrooms, separate family room, many extras. 656-5682.

$43,500. HALF DUPLEX. 7 years, 4 bedrooms. Fireplace, wall to wall, carport and sundeck, off street parking. 388-4015 after 5 p.m.

250 HOUSES FOR SALE

BICo

BOORMAN INVESTMENT CO. LTD.
386-7521 or 595-1535

OPEN HOUSE
WED. 2-4 P.M.
3964 TUDOR RD.
10-MILE POINT
Secluded executive home located on ¾ of an acre of easy care wooded property. You must see the many outstanding highlights of this gracious home which includes a superb ensuite dressing room off the master bedroom plus 3 more bedrooms and altogether 4 bathrooms. Family room with floor to ceiling brick fireplace plus a panelled den. The main floor bedroom and ensuite has its own private entrance. MLS. $139,500.
For prior viewing call:
MARILYN SECORD WOODWARD
386-7521 477-2722

OPEN HOUSE
1:30 - 4:30 and 6:30 - 8:00
EVERYDAY
734 LILY
$59,900
Immaculate 3-bedroom split level home in a good area. Large lot. L-shaped living dining room with modern kitchen. Come and view with:
386-7521 DEAN ELLIOTT 383-7339

EXTRAORDINARY UNUSUALLY UNIQUE MANSION-LIKE TREES & FRESH AIR
4- or 6-bedroom home. About 2600 sq. ft. on main floor. Extra large living and dining rooms, and master bedroom ideal family home and for entertaining. Nearly one acre of land. O/S could be purchased in two parts. End of cul-de-sac. $120,000. MLS 25802.
Call: JOHN HOLMS at 386-7521

ROYAL OAK
Charmingly peaceful. Modern 3-bedroom split-level home on nearly ¾ of an acre. Lots of parking. End of cul-de-sac. $78,500. MLS 25801.
Call: JOHN HOLMES at 386-7521

HIGH ON A HILL
Overlooking a Golf Course, the city and mountains. Close to town and 3 major shopping centres. A comfortable family home on a good size lot facing southwest. The living and dining area is spacious w. lovely views. Lge family kitchen w. sliding class doors to wraparound sundeck. 3 BR's, master has ensuite. L-shaped rec. room w. stone f.p. roughed in 3rd bath. Oak floors throughout.
LISTED AT $84,500
But looking for an offer
386-7521 TOVE BARLOW 477-9859

GORDON HEAD X 2
1—Just one year old. Barely lived in. Good family home. 3 bedrooms on main and 2 down in full basement. Light, bright interior. Hardwood floors. $73,900. MLS 24973.
2—North Shelbourne. Very livable. Family home. Large living room, dining room. 3 bedrooms up and 1 down. Full basement with family and a rec. room, bathroom, etc. Quality home. $69,800. MLS 25661.
Call JOHN HOLMS at 386-7521

DRIVE BY
1878 MT. NEWTON X RD.
This new two-bedroom full basement home is over 1100 sq. ft. so the rooms are generous. The decor excellent, the lot and location afford a PANORAMIC VIEW of Woodwyn Valley and the Malahat. Climb up on the SUNDECK AND SEE FOR YOURSELF, then call me to see inside. Asking $63,000.
386-7521 PHIL SIMPSON 595-1863

IF YOU HAVE BOAT OR OTHER TRADES OR LOW CASH DOWN HERE ARE TWO HOUSES
SIDNEY
1—Brand new. $57,900. Sea glimpses. Large picture window and fireplace in living room. 3 bedrooms on main and 1 finished down. Lot 63x120.
2—Three bedrooms. Good interior. $42,900. Close to shopping. MLS 24783.
Call JOHN HOLMS at 386-7521

LANGFORD $55,500
IMMACULATE
An immaculate 3-year-old home, main floor 1,180 sq. ft., separate dining room, 20-ft. living room with fireplace, three bedrooms (master ensuite), almost completely developed basement with play area, utility room, third bathroom and recreation room with fireplace. In addition there is a nicely landscaped fenced lot. (MLS)
IAN BOORMAN
386-7521 592-3335

COSY BUNGALOW
Located on a quiet street in Langford, on a large lot with veg. garden. Extensively renovated. New roof and gutters (20-year warranty). Rosewood kitchen cabinets and new kitchen floor, cosy Franklin stove in the LR with wall-to-wall over oak. 3 good-sized RBs and family room. Workshop and storage area. (MLS).
LISTED AT $51,000
TOVE BARLOW
386-7521 477-9859

NO CASH
NEVER MIND
3 HOUSES YOU CAN OWN
1—$35,300 — Small but 3 bedrooms. Victoria (MLS) 20850.
2—$43,800 — Country-like setting, 2 bedrooms but could have 3. Nicesized lot. MLS 20851.
3—$43,900 — Completely redone. New plumbing, wiring, interior, etc. 2 or 3 bedrooms. Near Jubilee. MLS 24016.
Call JOHN HOLMS at 386-7521

SIDNEY AREA
One-of-a-kind. You'll enjoy seeing this one. Loved home. 3 bedrooms on main. Cheerful living room and fireplace. Cosy kitchen. Doors off dining room to large sundeck. Very private at back. $54,900. MLS 24814.
Call JOHN HOLMS at 386-7521

IMMEDIATE POSSESSION
Absent owner must sell this cosy 2-bedrm stucco home in Simpson Sears area. You will enjoy good neighborhood, excellent mature garden with fruit trees and many ornamentals. Nice living room with fireplace, pleasant view from dining room, full basement with one room more to finish, separate garage. Listed at $52,500.
595-1535 OLGA ZACHARY 592-2265

ECONOMY MINDED?
This one is tops for the money in a smaller home. Living room with fireplace, two bedrooms, kitchen with dinette, basement and drive-in garage. Located near Town and Country (MLS). Now only $47,500.
595-1535 ERIC GRAHAM 656-4489
386-7521 TOVE BARLOW 477-9859

SPECIAL OFFER
For person looking for value in Woolco area:
—Living room with fireplace
—Large 3 bedrooms
—Two bathrooms
—Family size kitchen
—Full basement
—Only $45,500. MLS 24786.
To view this cheerful clean home, call MRS. O. ZACHARY
OFFICE 595-1535 RES. 592-2265

1111 GOVERNMENT STREET
2045 CADBORO BAY RD.

2318 GALENA
In Broome Hill Sub. New 3-bedroom home, high location, magnificent view, fully landscaped, only $48,500. Offers considered. Inquiries, 479-2577. Open Sat. and Sun. from 1:30 p.m.

URGENT, MUST SELL
Quiet Goldstream area, 3-year-old, 4-bedroom, 2 fireplaces, 3 sets of plumbing, glass doors to sundeck. Carport, rec room, laundry room, full basement. Reduced to $58,500. Offers. 478-4216.

SEVEN OAKS — BY OWNER
Attractive 3-bedroom house with large lot. Everything well maintained. $49,900. 479-9885, after 5 p.m.

MINIATURE BUTCHART GARden. Lovely 2-bedroom bungalow, situated on ½-acre lot. Can be subdivided. Realistically priced at $82,500. 477-0693.

250 HOUSES FOR SALE

GARDNER REALTY Ltd.
895 FORT ST.

ROCKLAND TUDOR

You are invited to tour this superbly built 4-bedroom home which combines the charm and warmth of yesterday with all the convenience and luxury of today. It is situated on the south slope of Rockland in an area of stately oaks and fine homes. Featuring 2,850 sq. ft. of living area on two levels. The main floor consists of a 27x16 living room with marble hearth fireplace, formal dining room, 20x12½ kitchen with solid oak cuppboards and hidden washer-dryer. Dad will love the cozy 17x14 den with beamed ceiling, cedar panelled walls and brick fireplace. Easy care ceramic tile floor covers the entrance hall. On the secong floor are the 4 bedrooms, 5-pce. bathroom and 2 storerooms. You will like the luxurious 24x12½ master bedroom with its own balcony, 4-pce. bathroom with walk-in closet. There is also a full basement with roughed-in 4th bedroom, rec. room with sliding door to lower patio and ample space for sauna and games room. A sundeck with southern exposure and a separate double garage. Other built-ins include vacuum system, intercom, smoke and fire detector etc. A truly exceptional home, designed for easy to live in. Priced $170,000. For viewing call:
385-7721 BILL WEISS 598-8443

PONDER & PICK

The home of your choice!
1. High Tattersal — age 1944. Neat 2 BR with 2 BR down. Hot water heat. $52,900. MLS 25719.
2. Gorge — One owner home — age 1936. This 2 BR home with FP is located on a large fruit-treed lot. Reduced — $42,000. MLS 26402.
385-7721 OLIVE WEBBER 479-9661
3. Thetis Lake — renovated 1½ storey home. Has 2 BRs on main and 2 BRs up. Fireplace in LR. Reduced to $44,900. Try $500 down. MLS 25632.
385-7721 OLIVE WEBBER 479-9661
385-7721 KENT MACLEOD 595-4273
4. Braemar Heights — Spacious 4-BR home. Has 3 baths, covered sundeck and many extras. at $77,500. On 2 quiet acres. MLS 24737.
385-7721 OLIVE WEBBER 479-9661
385-7721 BILL WEISS 598-8443

4 BEDROOM $500 DOWN

Owner has been transferred and has bought in Ontario. He must sell now. He will take as low as $500 down on this 4-bedroom home located near Thetis Lake. $44,900. Phone us for details.
385-7721 OLIVE WEBBER 479-9661
385-7721 KENT MACLEOD 595-4273

PRICE REDUCED $5,900

MUST SELL, OWNER HAS MOVED
5 bedrooms, 2 baths. Family home in Fairfield. Quiet street with some sea views. Could be easily duplexed. Now priced at $65,000. MLS 24520 to View call:
385-7721 JOHN COCKRILL 385-4230

REDUCED TO $68,500

No stairs to climb in this extra spacious 2 bedroom spotless stucco home on a ½ acre park-like lot. Hot water heat and lots of paved parking. MLS No. 25872 Call:
385-7721 CLIFF SALMOND 477-3626

DUMP OF THE MONTH

What fun you will have, replacing the tile on the fireplace and hearth that has been ripped off. Enjoy your own colors as the whole house needs repainting inside, the 2 bedrooms, the biffey, and the large kitchen. Wait till you hit the basement. There is a third bedroom needing some attention. Why not take a look at this white stucco bungalow on a 60'x120' lot. Assume the $43,500 mortgage on a price of $49,900. Oh yes! It's a good neighbourhood. Call me.
385-7721 CLIFF SALMOND 477-3626

$50,500

Buys you a 1-year-old fully landscaped 3 bedrm home with custom fireplace in living room, sundeck off dining room. Large bathroom has extra door to master bedrm. Basement is ready for your own custom development with roughed in F.P. and plumbing. Electric heating. Owner to be transferred, must sell. Offers taken on $50,500.
385-7721 BRIAN COUTTS 598-2405

2 BEDROOMS

Cute and practical stucco bungalow with part basement on 50'x126' lot. Must be sold as owners have bought. New MLS at $47,900.
385-7721 DALE BRIGGS 592-3978

2 BEDROOMS WHITE STUCCO FULL BASEMENT NICE DISTRICT $44,900 MLS NO. 25855

385-7721 DALE BRIGGS 592-3978

ROOM TO GROW

This large, older style, 3-bedroom home is located in this desirable Simpsons-Sears area. Full basement has 4th bedroom plus another roughed-in. Totally remodelled 15x12 kitchen, beautiful L.R. with rock F.P. New stucco and paint job outside. Huge yard for the children. Priced to sell at $48,900. MLS No. 24683.
385-7721 Kent MacLeod 595-4273

RAMBLING UPLANDS RANCHER

Only 2 steps up from the walkway and you are in 2100 sq. ft. of gracous living all on one floor. Enjoy the comforts of the large master bedroom with full 5 pce. ensuite and a separate study. The entertainment style living room is 29x16 with a floor to ceiling stone fireplace. The separate dining room has French doors opening onto a patio. There is a fully modern kitchen, 2 more bedrooms, and separate laundry room, and another full bathroom, to complete the main floor of this fine home. But that's not all, you have a full high basement, waiting for your development if you wish. The park-like gardens are completely private with a sprinkler system throughout. This home is new on the market at $134,000. MLS. Phone now.
385-7721 DALE BRIGGS 592-3978

PRESTIGIOUS BROADMEAD

"Tree House" with rock garden, spacious lawn. House of unique original design. 2,400 square feet of luxury living. Cathedral entrance, 4 bedrooms, all with easy access to sundecks. Family room, kitchen adjoining. Formal living and dining rooms. 2 fireplaces, storage rooms and large carport. Owner Vendor, not listed, $118,000. For viewing call 658-6721.

COUNTRY LANE

Secluded custom built home on 2¼ acre. Offering 2 bedrooms on the main and 2 down with optional in-law suite, 2 bathrooms, floor-to-ceiling fireplaces up and down, country kitchen with large dining area, a horse barn, and greenhouse. Price reduced to $69,900. Drive by 1344 Elk Road. MLS 24630. Call TED CHARTRES, 386-2555, CENTURY 21 Mayfair Realty.

PRIVATE — ATTRACTIVE, well kept, 6-year-old, 3-bedroom basement home in quiet Glanford area. Two finished rooms, and 3-piece bath in basement. Close to schools. $64,500. Phone 479-5953.

3-BEDROOM, NO BASEMENT, 13 years old, only $49,900. Phone owners at 384-9424.

250 HOUSES FOR SALE

Castle Properties Ltd.

$43,900

Lots of accommodation offered with this 3 bedroom full basement home situated on a quiet side street in Victoria. Large modern kitchen, all utilities updated and priced for a quick sale. Call CHRIS GREIG 386-6164 or 478-5953.

FAIRFIELD CHARM

Spacious older home with part basement. All utilities have been updated in this 1,200 sq. ft. home Asking price $49,900. Call CHRIS GREIG 386-6164 or 478-5953.

OWNER DESPERATE TO SELL

Over 1600 sq. ft. of living on one level, includes delightful living room with fireplace, sep entertainment-size dining room, den, 3 king-size bedrooms, 2 full bathrooms. Large kitchen plus utility room. Carport and garden shed, room here for your boat, camper or what have you. Property listed at $69,500. Call me, CONNIE WEYLER, to view. Bring your cheque book and make an offer. Call 386-6164 anytime.

OLD WORLD CHARM $69,500

Delightful one owner home, interior finished mainly in maple wood panelling. Large bay window in gorgeous living room with built in cabinets, etc. Stone fireplace, Dutch type kitchen with eating area. Master bedroom a dream, plus two up. Large full length walk about attic would make great family room. Garage, extra large lot. Too much is good about this listing to name. Call me now for more details, come and see for yourself. Call CONNIE WEYLER at 386-6164.

OAK BAY $54,900

Delightful two-bedroom home with full bsmt. Located on nice 65x100 lot with fruit trees. Good size living room with F.P. and w-w and nice dining room.. Call OLE KNUDSKOV 386-6164 or 388-6275 Pager 2342.

$68,000 STOP, LOOK, LISTEN

STOP at 1637 Sarita Place off Longacre. Price has been dropped $1900 for quick sale. LOOK at this beautiful home, delightful living room with raised stone fireplace and large dining area. 3 bedrooms and 4-pce. bath. Down to bar and rec room with floor-to-ceiling, white brick fireplace with space for television in same, wired stereo, plus playroom and 2 pce. bath. LISTEN to your good judgment and make us an offer we cannot refuse. Phone CONNIE WEYLER at 386-6164.

FAIRFIELD $58,900

1200 sq. ft. on the main floor, with 2 bdrms., L.R., D.R. & kitchen. Small suite in full basement. & good size suite upstairs. New M.L.S. IRENE DALZIEL 386-6164 or 477-6380.

FORECLOSURE GLEN LAKE $48,900

Needs tender loving care. Four bedrooms, large L.R. with rock fireplace. Make an offer. Ben Greig 598-3105 or 386-6164 or 388-6275, Pager 564.

$49,900 4 BEDROOMS LARGE YARD

Centrally located in Johnson-Fernwood area. Lots of space for a large family. Some stained glass. Zoned apartment and a good investment at the lot value. Fruit trees and room for garden. Immediate occupancy. Call now to see it with RICHARD WAGNER 385-5265, Castle Properties 386-6164.

ABSOLUTELY DELIGHTFUL

For retirement or working couple. An IMMACULATE 2 (twin-size) bedroom home at CONVENIENT location near all amenities including hospital. Special features are separate DINING, kitchen with CORNER SINK under corner windows, full high basement, SUNDECK, neat landscaped lot. What a find and now your opportunity to enjoy this COMFORT. NEW EXCLUSIVE listing at $53,900. A MUST SEE INSIDE so phone me now RUBY REID 386-6164.

LUXURY BACHELOR PAD $79,900

Almost 2 acres, sunken living room, 27x14, with acorn fireplace, floor to ceiling windows, new fitted carpet. Galley type kitchen. 2 bedrooms, 1½ bathrooms. Price includes 4 major appliances & living room drapes. Large carport and 2 kennels. Call me now to see this beauty, CONNIE WEYLER, 386-6164.

HOME & REVENUE $48,900

Cozy 2-bdrm. bungalow on quiet street close to Woolco and schools. One-bdrm. suite in bsmt, updated wiring, copper plumbing, low taxes. Quickly call DANNY GREIG 382-3028 or LYLE MARRINGTON 388-6275. PGR—2553.

FAIRFIELD $49,900

Big four-bedroom home located in the Moss St. area. Lot 30x100. Full basement. Big living and dining room. Big family kitchen. Buy with $2,500 down. Call FLO PELLING, 384-5024 or LOUISE WILTERMUTH, 477-6307 or 386-6164.

LANGFORD

Family home with 3 or 4 bedrooms on residential street. 12 years old, out-of-town vendor wants quick sale. Vacant. Well-priced at $47,900. Try your down payment. Call BOB KOHLRUSS or FREDDY STARKE at 386-6164 or 479-3866.

NEW LISTING SIMPSONS-SEARS $46,900

Immaculate 2-bedroom home with separate garage on large lot with trees and nice vegetable garden. Nice wall-to-wall and fireplace in cosy living room. Utility room off the kitchen. Call OLE KNUDSKOV 386-6164 or 388-6275 pager 2324.

YOUNG AT HEART

HEAAH! This one-level beauty lives in the Gorge, shows off a smart beamed ceiling, brick fireplace and bay window, flaunts 2 sensuous bedrooms and reveals a cute corner lot with fir and fruit trees. $49,900 sweeps this lovely away. VA COMI MLS. MIKE SWEENEY 385-1547.

GORGEOUS GORGE, $54,400

This opportunity features: large living room with fireplace, french doors to a entertainment-sized dining room, large kitchen with eating area, bathroom has bathtub and separate shower, two large bedrooms with extra bedroom in the full basement. Immaculate inside and out. This will not last!!! Quickly call DANNY GREIG 382-3028 or LYLE MARRINGTON 388-6275 pager 2553.

LOOK AT THIS GORDON HEAD 3 YR. OLD HOME ASK 61,900

Like new 3 bedroom home near university. Spacious living room with fireplace. Large dining area. Bright, large kitchen. All with views of surrounding countryside. Full basement.
(Immediate Poss.)
HOWARD MITCHELL 479-4919
ISLAND HOMES LTD. 386-7545

PROFESSIONALLY FULLY FINISHED 4 BEDROOM GORDON HEAD SPLIT LEVEL. THREE BATHROOMS TOGETHER WITH BUILT-IN BAR AREA IN FAMILY ROOM, AS AN ADDED BONUS, STOVE, FRIDGE AND DISHWASHER STAY. MLS 26753. ASKING $75,900.
LARRY HADDON 592-7735
BRITISH AMERICAN REALTY
385-1431

HOUSE FOR SALE: CLOSE TO Gorge shopping centre, asking $56,300 or offers. Phone owner at 384-0346.

250 HOUSES FOR SALE

Century 21
J. D. BOSDET LTD.
388-4455
3293 DOUGLAS

NO WAY!

Can you find a better value than in this terrific family home immaculate decor. 3 bathrooms, sundeck, rec room. It's all here for only $63,900 in Central Saanich. Seeing is believing. Call now to view:
Gordon B. MacDonald
388-6275 Pager 950

BECAUSE!

The family's split up an attractive spacious home in Fairfield is on the market At $57,000, the only problem is a real small lot. If you want a big home and no gardening, please call 388-6275 Pager 950 Gordon B. MacDonald.

HELP!

Look I'm only $49,900, I've got 3 bedrooms, full basement, large fenced lot in the Gorge area and I'm desperate for a new owner. I'll help with financing, low down payment to qualified buyer. Make me an offer! Call 388-6275 Pager 950 Gordon B. MacDonald.

CADBORO BAY 4 BEDROOMS $65,500

Solid 30-year-old bungalow on large corner lot in good area. Separate DR, rec. room, 2 fireplaces, 2 baths. Needs a little T.L.C. but must be seen. 3922 Cadboro Bay Rd. MLS
Al Tassie
388-4455 384-9069

BEST BETS IN LANGFORD

No. 1—5 BR and loads of family living space with rec room, workshop, sundeck and treed lot on a quiet street. Asking $62,500, 2839 Ronald Road. MLS
No. 2—4 BR, full bas't, rec room, sundeck, large lot. Immediate possession. Asking $53,500 for 510 Laren Road. MLS.
No. 3—3 BR, 4-year-old bungalow, wall to wall carpets, rec room, D-1 garage, sundeck, fenced backyard. Asking $56,500 for 2789 Sooke Rd. MLS
Al Tassie
388-4455 384-9069

COLWOOD $63,900 3104 WISHART

Check and compare value. Quality, comfort, and unique design add up in this well-priced home. Terrific floor plan for parents with one or two teenagers, only one large master bedroom on main floor and two finished bedrooms and bathroom in ground entry basement.
Jack Kondratiuk
384-4672 388-6275 Pager 2632

LANGFORD $39,900

Three bedrooms. Lots of storage. Bright and clean only 6 yrs. old. Own your home. Strata duplex close to Langford centre. Try your offer. Move right in.
388-3790 Rick Allen 388-6275 Pager 2520

3.9 AC. $93,500 METCHOSIN

Privacy, swimming pool dream home. 1400 sq. ft. full basement, cedar siding and shake roof. Four bedrooms on one floor. See it! You'll have to.
Rick Allen
386-3790 388-6275 Pager 2520

BAREFOOT!

In a lovely park with waterfalls and trout. Sound great? So is the attracting 3-bedroom strata home nestled on a ½ of an acre. Floor to ceiling brick fireplace, full basement, sundeck. Less than 2 yrs. old, all for $49,900. You can't beat it! Call to view.
388-6275 Pager 950
Gordon B. MacDonald

BUYERS' MARKET? YOU BETTER BELIEVE IT! ALL REASONABLE OFFERS CONSIDERED!

1. $44,900—2 bedrooms, large lot, Separate garage. Could be bought with a low down payment.
2. $52,700—2 bedrooms with large attic (could be 3). Nicely renovated. Finished basement. Near Simpsons-Sears. Should be seen.
3. $55,900—Sunken living room, built-in vacuum system, 3 bedrooms, 2 fireplaces, 9 months old, on quiet cul-de-sac.
GUY BOURGEOIS
388-4455 479-5107 388-6275 Pager 495

DFH
D. F. HANLEY and ASSOCIATES LTD.
1557 McKenzie 477-7284

A SPECIAL HOME For SPECIAL People

An outstanding one-of-a-kind executive home in Popular prestigious Broadmead designed for entertaining and carefree life style, offering mountain and seaviews. If you are looking for a splendid home with superb craftsmanship, quality material and every imaginable convenience to create spaciousness, practicality, charm and character

Features include:
—Slate sidewalks and steps
—Mountainside waterfall accented with colored night lighting.
—English-Pub style bar.
—Fantastic family room on its own level with f.p.
—Petite Salon off kitchen and dining level
—4 spacious bedrooms
—Master 16x14 with 4-pce. ensuite and private sundeck off
—Patios and sundecks off every level and almost every room
—Built-in Genaire Range in Kitchen
—Hand hewn beamed ceiling in DR and LR
—Huge sundeck with astro-turf finish

Many extra features are included in this home that are normally non-existent in most houses. If you are looking for a residence that is attractive, beautifully built with quality construction and with many extras included in the price, then give yourself the opportunity to view it. All offers invited on the asking price of $169,000. MLS 25516.
PLEASE CALL
DAVID SOUTHALL, 652-1201 Res.
477-7284 24 hrs.
BILL WESTC

250 HOUSES FOR SALE

the Permanent
1125 DOUGLAS ST.
382-9191

GLEN LAKE BEAUTY!

Has to be seen inside! It's different! 4 Bedrooms, charming living room with cosy fireplace, separate dining room. Large kitchen, family room in full high basement with another fantastic fireplace, double carport, huge sundeck. $68,500.MLS. IRENE VAN, 384-9191, 382-9191.

OPEN THURS. 7-9 P.M.
233 IRVING
OCEAN VIEWS!

Gracious living in this one-year-old executive home quality all-through beautifully landscaped and fenced for privacy. Large living room with floor-to-ceiling fireplace. Separate dining room, family off extra luxurious kitchen built-in appliances. 4 bedrooms, 3 bathrooms and lots more! Asking $109,000. ML. JOHN TUPHOLME, 382-9191, 595-4397.

CANADA PERMANENT TRUST COMPANY

BROWN BROS. on BLANSHARD
"People Helping People"

ESTATE SALE
OPEN HOUSE
1721 Donnelly St.
(Off Richmond Rd.)
Wed. Eve. 7-9 p.m.
Thurs. 1:30-4:30 and 7-9 p.m.

One-owner, 3-bedroom home in lovely condition throughout. L-shaped LR-DR with open fireplace, convenient kitchen with many cupboards. Full basement with plenty of room for further development such as a Family or Rumpus Room, which has an open fireplace. Beautiful secluded back yard with variety of fruit trees. MUST BE SOLD. Offered at $54,900. In Attendance:
DOUG LAWSON 595-2486

FAIRFIELD

In a desirable area less than a block to waterfront. 2 bedrms. on main with a third in full basement. Lrm with an attractive fireplace, sep. formal Drm, sunny kitchen and 4-pce bath. Nice oak floors and plaster throughout. Sep. garage and nice lot with garden and fruit trees. $58,000.
REG SCHUMAKER 598-2333
GEORGE BURRELL 592-7979
or 385-8771 (anytime)

WHITTOME'S
1111 BLANSHARD 388-4271

VENDOR ANXIOUS
SALE REQUIRED
OFFERS INVITED
OAK BAY HOME, ASKING $49,900

For full information on this exclusive listing please call. (courtesy to realtors).
388-4271 JACK SWANSTON 592-6338
J. H. WHITTOME CO., LTD.

OPEN THURS.
2-5
3355 WELLSMITH

Spotless split-level with immaculate grounds. 4 bedrooms, big bright kitchen, large sundeck. Well treed, quiet Colwood area. New M.L.S.

2020 SALEM TERRACE
FANTASTIC WATERVIEW

Come and see this one-owner, 4-bedroom home overlooking Swartz Bay on Thursday. The price has been slashed, immediate possession. Nestled in ½ acre of trees. New M.L.S.
595-5171 477-9113
JEAN MCMICHAEL
Canada Trust

A. E. LePAGE
WESTERN LTD. REALTOR

1391 HILLSIDE
OPEN HOUSE

Wednesday, Thursday, Friday, 6:30-8:30 P.M. 554 Riel Place. (Off Baker) Located on a large lot, on quiet cul-de-sac, convenient to the elementary school. 3 bedrms., den, 1½ baths, rec. rm., workshop plus a sunny southern exposure. Only $63,900. DARIEN BAIN 658-1070 or 386-6331.

Gordon Head
(4024 Gordon Head Rd.)

No reasonable offer refused on this home. Has 3 Bedrooms, 1½ Baths, Living Rm, Dining Room, Kitchen and finished suite in basement. Close to UVIC, all schools and shopping. Open every day for viewing.

For information please call Mrs. P. Sauinier, Kasapi Const. Co. Ltd., 538 Dupplin Rd. at 386-6191 (24 hrs.)

PEDEN REALTY LTD.
201 - 727 Johnson St. 388-5354

BI-LEVEL — $59,000

under priced for quick sale — upstairs, 3 bedrooms, separate dining room, living room with FP, kitchen, bathroom, downstairs, full basement, rough plumbed. High side of cul-de-sac, with good Mt. Baker view. Private backyard, beautifully landscaped. Phone 478-0548 to view.

BY OWNER

Immaculate 3-bedroom, L-shaped dining room, cozy living room with fireplace, bright kitchen with breakfast nook, full basement with bathroom, sewing room, workshop, rec room with bar, complete patio, professionally landscaped. 1,250 sq. ft. $59,900. 598-7389.

SIDNEY

Melville park, family home, 3-bedroom master en-suite, 4th bedroom in basement. Stoned face fireplace, eating nook in kitchen plus dining room. Offers. Owner leaving Island. 592-9048, evenings 656-6802. Saturday 10 to 6.

LANGFORD — BY OWNER

1 or 2 bedrooms, living room with heatilator fireplace, dining room, workshop; on quiet, large, well-treed lot. 478-8683. Offers on $46,900.

ROSEBERRY AVE. $49,900. Older 3 or 4-bedroom family home, fully modernized interior, large lot, elevated location or lease with option to purchase. No Agents please. 595-4763.

SACRIFICE SALE — OWNER moving, an excellent family home for $61,900. Close to all levels of schools and UVic., 1816 Fairhurst. 477-5491.

HOUSE FOR SALE BY OWNER. Cordova Bay area. Seaviews, 4 bedrooms. Greatly reduced. Offers on $85,000. 658-5347.

C. N. MONTAGUE CO. LTD.
Sales, Consultants, Rentals.
1078 Blanshard St., 384-9318

250 HOUSES FOR SALE

Realtor
Canada Trust
714 Goldstream Ave. 474-1234

TWOSOME TIMES TWO

What can I say? So many possibilities here — Fisherman's cottage plus a rental unit — Good little starter with the other side to help with the mortgage — An affordable for the elderly with a little garden besides — or just plain revenue! Located in the heart of Brentwood marinas and close to the sea. Try your downpayment. MLS 25931 JUNE CORBY 478-8780 or 474-1234.

THIS IS NO BULL

But Spanish it is! From the arches and balconies to the interior decor, this is the perfect place for the Matador and all his little matadors. Large 4 bdrm, master en-suite, Living room, dining, entertainment area, rumpus room and even a bull pen in the back of this extra large lot. MLS 24946 Asking $58,000. JUNE CORBY 478-8780 or 474-1234.

VIEWS, VIEWS, VIEWS

Views from the livingroom, views from the kitchen, views from the diningroom and views from the rumpus room. 4 borms, 2½ baths. Beautiful home for the discriminating buyer. Asking $89,900. MLS 25725. JUNE CORBY 478-8780 or 474-1234.

TAKE TIME OUT

From driving by homes and guessing what lies beyond the green door and let me show you this lovely family home, with a little elbow room around it. Has 2½ baths and could be 6 bdrms. Balconies and sundecks add to the family pleasure. MLS 25445. Asking $64,900. JUNE CORBY 478-8780 or 474-1234.

Ridley Bros.
Development Co. Ltd.
3108 METCHOSIN ROAD
Member Victoria H.U.D.A.C.

COLWOOD
CONTINUOUS PRODUCTION OF NEW HOMES

OPEN HOUSE

2-8 p.m. MON.-Fri.
1-5 p.m. Sat. and Sun.

TERRAHUE DRIVE
ROTHNIE PLACE
(SUPER VIEW)
WISHART ROAD

All are close to schools and shops. Priced from $59,900 with 10¼% mortgages. Low taxes. Five year warranties.

Turn right off Metchosin Road at Colwood Firehall

For Further Details call
Ron Cherway
478-1721 478-1914

OPEN HOME
GORDON HEAD
COLONIAL
1619 HYBURY
SATURDAY
1:30 TILL 4

—LOVELY CUSTOM BRICK WORK ON EXTERIOR
—LARGE L.R. WITH WALL TO WALL FIREPLACE AND BEAMED CEILING
—NICE ELECTRIC KITCHEN
—THREE BEDROOMS. MASTER WITH ENSUITE
—FULL BASEMENT, ROUGHED-IN RUMPUS ROOM
—DOUBLE CARPORT ATTACHED

A new delight.
Seaboard Properties Ltd.
Alan R. Willis
479-7138
479-7138
595-8858
388-6275,

SWINERTON'S
REALTY WORLD®

OPEN HOUSE
2821 Admirals Road
WED. & THURS.
6-8:30 P.M.

A real charmer with convenience and comfort. Extra well-built and kept spacious 5-room bungalow with full high basement. Extensively and tastefully modernized and completely insulated. Large E.Z. care lot close to the beautiful Gorge promenade. Early possession. Just at $57,900. MLS.
KEN WALTER, 385-2481 (24 hrs.)

Just Listed
Jubilee Area

Located steps from Jubilee Hospital and right on the bus line, this 2-bedroom, no-bsmt. home offers a fenced 53'x116' lot, sep. garage and veg. garden. Asking $45,000. Please call:
385-2481 SID CUSTANCE 598-7781

Swinerton's Realty World

OPEN HOUSE
1-4 DAILY
JULY 24-30

3761 Craigmillar

4 bedrooms, large dining room, and two bedroom in-law suite on back of house, drive-in garage and double driveway, close to all schools and shopping in three mile circle of city centre. $73,000.

PRIVATE — COLWOOD, NO AGENTS.

3 or 4 bedroom, 1½ baths, 2 fireplaces, finished rec room, large treed lot, sundeck, quiet cul-de-sac, near schools and shopping, $62,000. 478-9482, after 5.

NEW HOME $54,500

Will build to suit, in Central Saanich, several plans and lots to choose from. Frank Gruger Construction. 652-5761.

QUICK SALE BY OWNER. 4064 Cedar Hill X Rd. 3-bedroom with fireplace plus in-law suite. 70x117 corner lot. $56,900. View anytime, phone first 479-8746.

FOR SALE: SMALL HOUSE BY Lansdowne School. $41,000, no down payment. Phone 384-7164.

250 HOUSES FOR SALE

JACK MEARS
OAK BAY REALTY LTD.
Member
Relocation Services Canada
2194 OAK BAY 598-3321

OPEN HOUSE
438 MONTEREY
WED. 1:30 to 4:00
$59,500
South Oak Bay. Professionally renovated home in excellent residential area MAIN FLOOR — living room, hardwood flooring, separate dining room, new kitchen, 2 bedrooms plus bath. UPSTAIRS — Master bedroom with ensuite. BASEMENT — full-high ceiling, laundry room, utility room and workshop, one-bedroom if needed. Large, double carport. Call: BILL MOHR at 598-3321 or 598-6716.

OPEN HOUSE
1758 HAMPSHIRE
THURS. 1:30 to 4:00
$58,500
South Oak Bay. Bargain price. A lot of house for a very moderate price. 3 bedrooms, living room, dining area, large kitchen, full high basement. What more could you ask for. Call: BILL MOHR at 598-3321 or 598-6716.

OPEN HOUSE
WED. AND THURS. 7:00 to 9:00
NO. 204-260 DOUGLAS ST.
ON THE OARK!
Price reduction to $74,900 on this spacious suite of 1295 sq. ft. Bright and airy excellent views of harbour and Sooke Hills. Six appliances included, special lighting fixtures, attractive decor. Large master bedroom, 4-pce. ensuite, cosy den, eating area in kitchen, south facing window, watch the birds as you sip your morning coffee, living and dining rooms are large, ideal for entertaining, extra powder room. Truly a distinctive home in this seventeen suite luxurious building, with both entrances controlled. IN attendance MARJ NAPPER or MARKIE MUNN or call: 598-2321 anytime for prior view.

THE BEST BUY IN TOWN
$58,900
Main floor has two-piece bath. Large living room, wall-to-wall plus fireplace, large dining room with buffet, built-in kitchen with eating area. Utility room wired for washer and dryer. Upstairs has 4 bedrooms, plus bath, all wall-to-wall carpeting. Full high basement and ready for development. Call: BILL MOHR at 598-3321 or 598-6716.

Western HOMES Ltd.
1037 Cloverdale Ave. 386-3494

LARGE SECLUDED LOT
$54,800

3 B.R., full Bsm't, family home on a beautifully treed lot at the end of a cul-de-sac. L.R. with fireplace, "L" dining room with sliding glass doors to sundeck. Family kitchen with large E.A. and door to back yard. Located in Phelps area. New MLS. To view phone TERRY EDEN 386-3494 (24 hrs.)

WHAT A BUY
$49,900

Gordon Head rancher, over 1000 sq. ft., ent-sized LR with br. FR, sep. DR, cab. elec. kitchen, 4-pce vanity bath, 2 BR, sunroom, sep. garage. Hydro bill including heat only $36 per month. MLS. View today with Terry Eden, 386-3494 (24 hrs.).

IT'S A BEAUTY
$69,800!!!

Designed for a Special Family that appreciates DISTINCTIVE QUALITY. 3 BR, Cab. elect. Kitchen with a delightful EA. Elegant large DR, 2 classic brick FP, 2 4-pc. baths, cement patio, wrap-around sundeck, manicured gardens. Only 5 years old and in better than new condition. Located in Beautiful Colwood Lake Estates. MLS 24969. To view anytime phone TERRY EDEN 386-3494 (24 hrs.)

$47,900
MAPLEWOOD

A sweetheart of a property that will immediately capture your heart. 2-bedroom, partial basement and attached garage. Located on a quiet woodsay street, this large lot has a giant weeping willow for backyard shade, and the home a character and warmth hard to replace. MLS 25586.
FOR DETAILS — CALL NOW
Jack Davis
386-3494 (24 hrs.)

PACE Properties Ltd.
1640 Oak Bay Ave. 595-2413

$42,900
3 BEDROOMS

Excellent starter 2 blocks to elementary school. Large 68x149 foot lot. 1291 Dunsterville Road off Interurban. Price reduced from $45,900 to $42,900. MLS. 24793.
JERRY DOWNER
658-8491 384-8075 Pager 344

NOW ONLY
$47,900

Just off the Gorge on Balfour Ave., we have a really good 3-bedroom, basement home with a large, new workshop — garage at the rear.
The outside needs a little repair and attention but inside it is really nice and ideal for the young family. 95% financing available (MLS). Call now to view:
BRIAN HIGGINS
658-8402

TOWN AND COUNTRY REALTY
3579 DOUGLAS STREET
382-7276

$500 DOWN
3661 RAYMOND SOUTH

Quality, NHA-built, 3-bedroom home on 80x165 lot. Move in at once. Owners will carry entire bal. or 2nd mortgage at lowest current rates. Option to purchase also available. Drive-by and phone Allan Klenman, 592-9771.

SINCE 1887
Pemberton, Holmes Ltd.
1000 Gov't. St. 384-8124

BY OWNER, GORDON HEAD. Brand new, architect design, 3 bedrooms, family room, sewing room, 2 extra ½ baths. Approximately 2000 sq. ft. finished area. $74,000. Phone 477-1528.

OAK BAY

105 BEACH DR. BP OWNER
5-bedroom, family home on beautiful lot, $72,500. 598-4178.

JAMES BAY, BY OWNER, OVER 6,000 sq. ft. R3L. Updated 2-bedroom house, presently rented. $41,500. Drive by 116 Michigan. 384-5948.

BY OWNER, WELL LOCATED, good construction, 3 bedrooms, basement, garage, offers. 907 Selkirk. 385-5177.

1127 FORT STREET
Large Edwardian home and-or possible business site. Call owner, 598-4219.

SIDNEY, 2-BEDROOM, 4-YEAR-old, basement, appliances, $53,000. 656-5390.

GORDON HEAD THREE BEDroom, large lot, 6 years old, offers on $65,900. 477-4667.

250 HOUSES FOR SALE

WALZ & HOMEFINDERS REALTY LTD.
3440 Douglas Street 386-2911

$49,900

—Near Jubilee Hospital
—Perfect retirement or starter
—2-bedrm., new W.W.
—Charming new cabinet kitchen
—Large LR with FP and dining area off
—Nice garden area
—Close to bus and shopping
—MLS 26157
Phone now to view:
RUTH SALAGA
386-2911 388-6275 Pager 321

SEE THIS LOVELY TUDOR HOME

2-bdrm, good size L and D rooms and hall, full basement. Close to Cedar Hill golf course, quiet area and yet close to all amenities. Price $59,900.
ERIK HANSEN
386-2911 479-3224

3496 CARDIFF PLC.

Is a super family split level home in a very desirable area of North Oak Bay. The four large bedrooms, master has 3-pce. ensuite, are ideal for growing and active children. The L-shaped living room and dining room has an attractive fireplace, there is a large family room, or rec. room, laundry room and half bath on the main floor. ½ basement for storage and workshop and a lovely private garden. Call JACK or BARBARA GREENWOOD, any time to view, 386-2911.

Island Homes Ltd.
2504 DOUGLAS
386-7545

1 ACRE SECLUSION
4 BEDRM & DEN
CORDOVA BAY

Very good looking low-set rancher. Situated in one of the finest areas. 2 baths, 2 fireplaces. High basement with rec. room. Barn for your pet horse. $98,000 full price. MLS.
Lloyd Ellis 658-8222

CORDOVA BAY
1.6 ACRES

Delightful 3-bedroom ranch bungalow with fireplace. Separate dining room. Ranch site kitchen. Wall-to-wall carpets throughout. Full basement with rec. room and den. $120,000. To inspect please call Lloyd Ellis, 658-8222.

$1250 DOWN
8% MTGE.

To qualified purchasers and payments as low as $231.57 per month, taxes included. Features included are: L-shaped living and dining room, galley kitchen and laundry room, all on main floor. Second floor contains 3 bedrooms and bathroom with walk-in closet off master bedroom. Ideal location in Saanichton. For more details, call Ken Millar

386-0130
382-6048 RES.
UNICON HOMES LTD.

B.C. LAND AND INSURANCE AGENCY LTD.

$38,900
VIC HIGH

Starters or investors. 3 bdrms (1 dwn). Full basement. First time offered. Quick, quick sale required. Exclusive. 388-5555. Chummy Crabbe 479-7998 (Home)

OPEN HOUSE
Wed. and Thurs.
6-8:30 P.M.
250 BALFOUR PLACE
Urgent! Must Be Sold!
2090 sq. ft. of finished accommodation includes large, bright kitchen with dishwasher, garburator, in-line LR and DR, 5 bedrooms (3 on main), rec. room with FP and bar and 1½ baths. Large fully landscaped lot with fenced rear yard, attached garage plus extra parking. High location with lovely views. Make an offer on asking price of $79,500. MLS No. 26045.
388-7557 Walt Slocomb 383-4035
Capital City Realty Ltd.

GORDON HEAD
MARGARET BAY AREA

Rarely is a home offered in this desirable quiet area. Across from a 5-acre park this 12-year-old quality custom built home has much to offer the discerning buyer. Beautifully finished, immaculate 4-bedroom, 2,500 square foot home. The rear of the one-third acre parcel is like a private park; landscaping takes maximum advantage of the many firs, yews and maples typical of the area. Greenhouse, toolshed and outdoor lighting. Low taxes and heating costs. $92,500. By private sale. 477-6393.

BY OWNER
4360 Torquay Dr.
REDUCED TO
$76,500

3-brm., 2½-bath, 1 year old. 1,800 sq. ft.
TO VIEW
PHONE 477-8358

OAK BAY
2020 MILTON ST.

Lovely white, 2-BR bungalow only two blocks from the Oak Bay Rec. Centre, Safeway and St. Mary's Church. Full concrete basement. Nice garden. Privacy. Tip top condition throughout. This home has a lovely WARM FEELING and would likely suit a couple not keen on apt. living. This is a FINE HOME and a GOOD INVESTMENT. Listed $62,500. Call JOHN SHAVER, 388-5911. Douglas Realty Ltd.

WESTMONT
Realty (1977) Ltd.
920 HILLSIDE
388-4434

OPEN HOUSE

Shrewd shoppers, this is your chance to see a 3-bdrm., 1½-storey jewel of a home with detached garage, all in mint condition, only $44,900 at 1711 Coronation. Wed. and Thurs. from 4-6 p.m. daily.
388-4455 Wally King 477-8355
Century 21 J. D. Bosdet

PRIVATE SALE
2-bedroom house, close to Woolco, $1500 down, if you qualify for B.C. second, $34,900, vendor carry all of balance. 658-5479.

FLOAT HOME 30'X8'. SEE AD under Boats and Marine.

250 HOUSES FOR SALE

BY OWNER
5 miles south of Duncan, 3-bedroom home on 2 acres. Fireplace, huge garage-workshop with toilet, barn equipped for livestock, $56,000. 746-7930.

JAMES BAY, BY OWNER, UP-dated 2-bedroom. Drive by, 141 Ladysmith. $41,500. 384-5948.

258 COUNTRY HOMES AND PROPERTIES

Western HOMES Ltd.
1037 Cloverdale Ave. 386-3494

MILL BAY
TWO HOMES
14.65 ACRES

A fantastic hobby farm; high cleared rolling hay meadow, modern 4-bedroom home plus a modern 1bedroom cottage fully self-contained; large 8-stall barn plus riding ring. Asking $175,000. MLS 24134.

Jack Davis
386-3494 (24 hrs.)

1.1 ACRE
$73,500

On Saanich Peninsula overlooking Mt. Baker and the Islands, beautifully landscaped with fruit trees, flower bed, and vegetable garden. Also greenhouse, patio and sundeck. The house is approx. 1,200 sq. ft. with dining room, galley kitchen with lots of cupboards, 2 BRs, large living room, den with fireplace, partially finished family room on lower level. Very versatile older home and all the privacy that you can wish for. Priced to sell:
DARLENE PEDERSEN
656-3924 656-1881
MONTREAL TRUST CO.

SOOKE FARMS

1 .4½ acres all cleared in pasture and garden. Beautiful black soil. Well planned 1500 sq. ft home with full part developed bsmt. plus small cottage rented at $85.00 per month. Ideal market garden or nursery. Well priced at $110,000.

EAST SOOKE

2. Five acres seaview overlooking Whiffen Spit all cleared and in pasture, good barn for animals. Older renovated home with 4 BRs, excellent chance to get back to nature and let the land sustain you. Vacant, owner anxious, make your offer on reduced price of $72,000.
478-5561 BOB PAUL 478-2477
BLOCK BROS. REALTY LTD.

DRIVE BY
10955 KALITAN RD.
DEEP COVE
THEN CALL

. . . if you are interested in a very attractive home on ¼ ac. in a Sylvan setting in Deep Cove. It is located on a quiet road only a 4-minute walk from the Marina and enjoys lovely views over the Cove. 2 bedrms plus bathroom up and down, 2 cosy brick fireplaces and much, much more, including a picture book garden. ML 25527. Asking $75,000.

K. DROST
656-1000 656-2427
SAANICH PENINSULA
PROPERTIES LTD., SIDNEY

BEAUTIFULLY IMMACULATE
TWO BEDROOMS AND DEN
APPROX 1450 SQ. FT.
ON 2.02 ACRES
OF LEVEL, TREED, LAWN-GRASSED PROPERTY.
METCHOSIN AREA

For full information on this exclusive listing call. (Courtesy to realtors).
388-4271 JACK SWANSTON 592-6338
J. H. WHITTOME CO., LTD.

SPACIOUS COUNTRY HOME

Overlooking Golf Course with over an acre of land. Cole Bay park at back with easy access to beach. Accommodations consist of living room with fireplace, dining room, 3 BRs, large kitchen with eating area. Lower level has RI 4th Bedroom and rec room. Further development possible. ML 23735.
DARLENE PEDERSEN
656-3924 656-1881
MONTREAL TRUST CO.

See Award Winning Ocean Village

Magnificent standard of ocean front living to be found in your choice of Country Estate or Condominium home living. Many features, such as deep water docking and community lodges available.

OCEAN VILLAGE
642-3231

Noon 'til 8 p.m.

OPEN HOUSE
WED. 1:30-4
2¼ ACRES
WATERVIEW
NORTH SAANICH
MODERN HOME
2290 TRYON RD.
$99,900 — MLS
CAPITAL REGION AGENCIES
656-3951

MILL BAY

Drive by 3631 Braemar Dr. and see this 3-BR ranch style home, double windows, extra insulation, electric heat, family room with large brick fireplace, double carport, many more features. Situated on a ½-acre lot.
Try your down payment or terms, no reasonable offer refused. To view please call Mrs. Pat Sauinier, Kasapi Const. Co., 538 Dupplin Rd., at 386-6191 (24 hrs.)

10 ACRES
SHERRINGHAM POINT

Absolutely unique 1450 sq. ft. split level. Built to suit the perfectionist owner. Open beam ceilings, sunken living room, floor to ceiling fireplace, shake roof and many, many extras. Absolute seclusion and probably sub-dividable later. A new MLS listing and an excellent buy at only $89,900. Quickly call BEN GREIG 386-6164 or 598-3105. Castle Properties Ltd.

ACREAGE

4.5 acres in Sooke Village, city water all cleared, offers 4-year-old home, beautiful HW floors, 2 stone heatilator fireplaces, water view, basement partly finished. There is a possibility this could be a future subdividable property. Owner anxious and will look at offers on asking price of $120,000. Call:
477-1841 Rene Bourdin 656-6220
Block Bros. Realty Ltd.

NORTH METCHOSIN

A rambling rancher; over 1900 sq. ft. living area on one level with double attached garage. Set high amongst the trees on 7.6 acres. A must-see for country livers. $89,900.
478-5561 Norma Saunders 478-9182
478-9182
478-5561 Bill Lewis 478-5818
BLOCK BROS. REALTY

ALMOST WATERFRONT

Shawnigan Lake. Two-bedroom cottage on 45x250 ft. lot. Quiet in the extreme. Own well. Franklin fireplace. Start now to really enjoy summer living. Asking $41,500 only. BEN GREIG 598-3105 or 386-6164. Castle Properties Ltd.

NEW BY OWNER, 7136 WILLIS Point Road. Where can you find a community like this? Between Tod Inlet and Saanich Inlet. Cedar siding architect-designed home, 2000 sq. ft. of living area. $69,500. Reasonable offers accepted. 652-2190, 652-5668.

SIDNEY REALTY LTD.
Real Estate — Insurance
Serving the Saanich Peninsula
656-3928

GORDON HULME LTD.
SIDNEY SAANICH PENINSULA
656 1154 244 Beacon Ave.

253 COUNTRY HOMES AND PROPERTIES

SAANICH PENINSULA
5 ACRES

Beautiful property with valley views, lovely trees and open spaces. Only 15 minutes from City Hall. Reduced to $45,000. Exceptional buy.
386-3231 Frank Oliver 383-6904
BLOCK BROS. REALTY LTD.

SAANICH PENINSULA PROPERTIES LTD.
For Real Estate Requirements
2354 Beacon Ave., Sidney. 656-4000

256 WATERFRONT PROPERTIES

DEEP COVE OCEAN FRONT

SECLUDED HOME AND MATCHING GUEST COTTAGE ON 2.38 ACRES
Spacious living areas with cathedral ceilings perfect for professional or executive people. Boat driveway to protected beach — southwest exposure. To appreciate this truly beautiful property it must be seen. Please call MILDRED STAPELLS for further details at:
OFFERED AT $275,000
384-8075 Pager 506
PEMBERTON HOLMES LTD.

"TURGOOSE POINT"

This is an ideal location for a waterfront home, taking full advantage of the sunny south eastern exposure and ever-changing views. The home is a superb rancher style design of over 2,200 sq. ft. and includes a separate guest suite fully self-contained, with full sea views. The main house area has 2 BR suites, sunken liv. room, decorator kitchen with eating area leading to a seafront patio and has mature landscaping for the utmost in privacy and seclusion. A quality built home using quality materials. If you require an area for hobbies, a custom built addition to this 6-year-old home offers almost 400 sq. ft. for that purpose. A truly outstanding home valued at $157,500. MLS. For further inquiries, contact:
NEIL RAWNSLEY
386-2111 595-1507
MONTREAL TRUST

A. E. LePAGE
WESTERN LTD. REALTOR
1391 HILLSIDE
386-6331

OPEN TO VIEW
418 LANDSEND ROAD
WEDNESDAY & THURSDAY
6:30-8:30 P.M.

Over 1 acre of secluded waterfront property. This charting 10-year-old custom built home offers over 1200 sq. ft. living area on the main floor with feature brick FP in 26x17 ft. LR, DR and 2 bedrooms, den with FP and full bath finished down. Picturesque views of Cowichan Bay, Cherry Point and the sunsets. Asking $124,000.
DENNIS FERRILL
386-6331 477-2083

ACTION REQUIRED
VENDOR WISHES SALE
OFFERS INVITED
CENTRAL SAANICH
APPROX. 120' WATERFRONT
TWO-BEDROOM HOME
APPROX. ¾ ACRE
BOAT HOUSE ON WATER
SECLUSION
ASKING $129,000

For full information on this exclusive listing please call: (Courtesy to realtors).
388-4271 JACK SWANSTON 592-6338
J. H. WHITTOME CO., LTD.

Vancouver Island Waterfront

Featuring 630 ft. of clean, easy access seafrontage, on a secluded park-like parcel of 4.51 acres (numerous Arbutus, Cedar, Oak, and Maple trees). The 3 bedroom ranch style home has sweeping views of Thetis, Kuper, and Saltspring Island. Owner flexible on financing, and inviting offers on asking $190,000. Sub-division possibilities. "MUST BE SOLD."
Write H. J. H. WHITTOME & CO., LIMITED, 68 Station St., Duncan, B.C. V9L 1M5 or phone George Naylor or Paul Osborne, 746-6161, eves. 746-5210 or 746-5329.

SALEM SEA-SITES PARK DIVISION

We are offering two well-treed, half-acre waterfront building sites amidst highly classed executive homesteads. All agents welcome. Phone for plans and information booklet during evening hours.
SALEM SEA-SITES LTD.
598-1112

DUPLEX

Unique two family home on one of Victoria's finest beaches. Main suite consists of 3-bedrooms, den, rock fireplace, two sundecks. Top suite, one bedroom, fireplace, spacious private sundeck. Unusual layout of this modernistic home affords optimum privacy for both suites. $119,000. 658-5702, anytime.

1½ ACRES OF TOTALLY SECLUDED waterfront, in Gordon Head, 4-year-old, 3600 sq. ft. house, plus party-finished basement, all rooms large. Reduced from $230,000 to $189,000. Direct from owner. This is the best buy in Victoria, as owner leaving Canada. 477-3974 or 386-0832.

WATERFRONT PROPERTY

By owner. Secluded, immaculate 2-bedroom home. 1700 square feet. Double garage. 9 miles south of Courtenay. Offered at $68,500. Immediate possession. 248-3577, 248-6657.

BEAUTIFUL, PARTIALLY-cleared, 1 acre water-front lot on Juan de Fuca Strait near Sherringham Point. Secluded, with water, electricity, and paved access. Call (evenings) 112-224-7083.

260' SECLUDED FRONTAGE
on the sunny side of
LAKE COWICHAN

2 cabins, shingle beach, offers to $52,500. Phone owner at 592-2726 afternoons and evenings.

COWICHAN LAKE

2.4 acres, 238 feet, very private. Property extends to low water mark. $85,000. 745-6660 or Box 83, Youbou, B.C. V0R 3E0.

DENMAN ISLAND WAterfront with 2-bedroom cottage, $48,000. 112-335-2262.

VIEW ROYAL WATERFRONT, 4 B.R., FULL BASEMENT HOME. 478-9640, 386-2938.

COWICHAN LAKE WAterfront, North shore sunny aspect, access road. 287-9479.

258 CONDOMINIUMS and TOWNHOUSES

DIAMOND DEVELOPMENTS LTD.

$28,900
ONE BEDROOM

See this fine suite in a concrete and steel building. Walking distance to town. Monthly assessment only $36.53 including heat. To view suite 303-1235 Johnson Street, please call:
JIM WEST
388-5201 (res.) 595-4094

954 QUEENS AVE.
TOWNHOUSES

—3 bedrooms plus bonus storage
—opposite Central Park and pool.
—A.H.O.P. 8% financing payment.
OPEN HOUSE
7 P.M. — 8:30 P.M.
Wed., Thurs., Fri.
or phone: 477-8251

258 CONDOMINIUMS and TOWNHOUSES

LUXURIOUS LIVING AT PARKVIEW PLACE

928 Southgate St.
ACROSS FROM
Beacon Hill Park

"From the kitchen window to the wood burning fireplace, Parkview Place offers an extra high standard of quality and design for the more discriminating home buyer."

Open for viewing
1:30 A.M. TO 4:30 P.M.
OR CALL
386-6762
LANDMARK PROPERTIES LTD.

SPENCER CASTLE

2930 Cook Street

If you are considering condominiums consider the best.
—Virtually noise and fire proof
—Spacious suites
—Magnificent views and gardens
—50 ft. covered pool, saunas, workshop
—Clubhouse and guest bedrooms
—Covered parking
Open to view Monday to Friday 1-5 P.M. 384-4013 or weekends by appointment 386-3816 or call Charles Morris anytime — 384-4224.
DANZO & FRANCO HOLDINGS LTD.

DIAMOND DEVELOPMENTS LTD.

PAINTED WITH SUNSHINE

are these quality built condominium homes
WOODSTONE PL.
1039 LINDEN
and
1170 ROCKLAND
(Corner of Linden)
with large sundecks. Some fireplaces, one and two-bedroom units, sea and city views, 1½ bath, prestigious locations.

OPEN DAILY 1-9
SAT., SUN. 12 to 5

For further information please contact:
JIM WEST
388-5201 or 595-4094 (Res.)

SWINERTON'S
REALTY WORLD®

Open House
25 Government
Wed., 2-4

Spacious, 2-B.R., top floor suite offering outstanding water views, sunny balcony and hot water heat. More than you expect for only $46,900
JIM MURDOCH 598-4530, 385-2481

FAIRFIELD
1145 HILDA
OPEN DAILY
2-4 P.M.

See this deluxe 2-bedroom, main floor unit. Ensuite master bedroom; good financing available on asking price of $43,500. 385-2481.

Swinerton's Realty World

BROWN BROS. on BLANSHARD
"People Helping People"

OPEN HOUSE
Spencer Castle
1:30-4:30
No. 602—2910 Cook
Thurs., July 28
1:30-4:30

Spacious 2 Bedrm. — 2 bathroom suite. Top Floor — Facing south and west. Magnificent ocean, mountain and garden views. 50' covered pool, saunas, workshop, clubhouse and guest bedrooms. Covered parking. Drastically reduced to $79,000.
JIM KENNEDY 592-9078
or 385-8771 (anytime)

P. R. B

P. R. BROWN
AND SONS LTD.

OPEN
WED., 27th JULY
2-4:30 P.M.
STE. 203—1400 NEWPORT

Oak Bay, 1-bedroom condominium, central to everything. Ideal for retirement. Good building. Listed at $32,900. MLS 25289
STAN WINTERBOTTOM
Off. 385-3435 Res. 598-2253

ESQUIMALT
BEST BUY!
$41,500

3 Bdrms, fireplace, laundry area in suite, spacious kitchen, balcony — sea glimpse. Call now. MELODY VILLENEUVE, 384-8563 or 595-5131. CANADA TRUST, 2252 OAK BAY AVE.

KENSINGTON TERRACE

A large 2 bedroom, 1½ bath, 3 appliances, corner suite in a well-established, trouble-free building. Includes swirl pool, sauna, games room, party room and large workshop. Asking $35,000. Call 383-2542.

DALLAS RD. OCEAN VIEW

Spacious 1 bedroom condominium, top floor. Coloured range, fridge and dishwasher. Near park. $37,900. Mortgage at 10%. 383-2498.

258 CONDOMINIUMS and TOWNHOUSES

NOW WE HAVE 21 SOLD!

FOR EVERY 1.8 DAYS THAT PASS
WE ARE SELLING A DELUXE CONDOMINIUM
McKENZIE HOUSE
VIEW NOW OR MISS
THE UNIT OF YOUR CHOICE
OPEN DAILY!
12 NOON-8 P.M.

Next to the library at the corner of Cedar Hill and McKenzie Rd. this condominium has to be the best buy on today's market.
PRICED RIGHT AT
$40,095, 1 bedroom
$44,550, 2 bedrooms

FOR INFORMATION CALL
TOD HACKETT CONSTRUCTION
"OUR BUSINESS IS BUILDING EVERYDAY!"

VIEW CONDOMINIUMS
The Best Value In Victoria

FOUR ACRES of hilltop land offering fantastic views, situated in Gordon Head, OAKDALE ESTATE, is just steps away from the library, shopping centres, bus and recreation facilities. Spacious 2-bedroom suites with large balconies. All the extras you expect in a quality home. Priced from $49,900.
Come and Have a View
You'll be Happy You Did

OPEN MON.-FRI. 1:30 to 8 P.M.
SAT.-SUN. 1:00 to 5 P.M.

Oakdale Estate
3960 Cedar Hill Road
At McKenzie 386-6762
Landmark Properties Ltd.

BEST BUY
NOW $27,500

For this lovely 1 bedrm. condominium situated CONVENIENTLY close to downtown. The unit is in a well-constructed steel and CONCRETE structure which is an important SAFETY FEATURE, included in the purchase price is the stove and fridge and for the low monthly payment of $31.67 you get hot water heating, covered parking and use of rec. rm. MLS. Make an appt. to see it with:
KEN HIGHTON
477-7291 (Bus.) 595-6490 (Res.)

NEW TOWNHOME
3 BDRM, 3 BATH
FIREPLACE
$54,900. MLS.

— 4 unit, secluded complex
—Oak kitchen cabinets
—4 new appliances
—Lge. landscaped garden
CALL TODAY FOR AN APPT. TO VIEW
DONNA FOSS
477-7291 384-9075 (Pgr. 604)
D.F.H. REAL ESTATE LTD.

Western HOMES Ltd.
1037 CLOVERDALE AVE. 386-3494

BEAUTIFUL VIEWS

Over Mt. Doug, Mt. Baker and east to Sidney Island. All this from a large, sound-proof home located in Spencer Castle. Owner has made many improvements and is asking only $76,900. MLS 26374.
W. R. PETTINGER
386-2494 (24 Hrs.)

NEWSTEAD REALTY L

258 CONDOMINIUMS and TOWNHOUSES

JACK MEARS
OAK BAY REALTY LTD.
Member Relocation Services Canada

3194 OAK BAY 598-3321

924 COOK STREET
STRATA HOMES
2 BEDROOM — 1½ BATH
$39,900 to $44,900
This builder had people in mind when he included:
1. No-step entrances from Cook St.
2. Windows in kitchens with not only space for breakfast table but lots of counter space.
3. Loads of closet space in kitchens, bedrooms, hallways plus lockers.
Come on in and talk to us about Relocation Assistance.
OPEN 1:30 to 4:30 (exc. Sunday) EVENINGS & SUNDAYS BY APPOINTMENT.
B. E. JEFFERY
598-3321 477-4250

OAK BAY WATERFRONT
$98,500
2 bedroom, in concrete building, sauna and whirlpool, lovely view of Mt. Baker and Island. Underground controlled parking. New on market. Call me for further details and to view it. CONNIE O'REGAN AT 592-0454 or 598-3321

Country Townhouses
7685 East Saanich Rd.
19 Unit Complex
2-3 Bedrooms
$45,000—A.H.O.P.
Min. Down Payment $2,250
Low Monthly Payments
Located on a 2-acre site offering open space and valley views this excitingly different project is already over half sold. The remaining units will go quickly so reserve your unit today.
Sales Information: 386-2111
Neil Rawnsley 595-1507
Wells Hooker 652-3634
Montreal Trust

REALSPAN PROPERTIES LTD.
1031 VANCOUVER ST. 388-6454

NEW ARBOR GLEN
605 COOK ST.
THE "JUST RIGHT" CONDOMINIUM HOMES
JUST "drop in" and view these lovely 2-bdrm units priced from $36,000 to $38,500
OR
Two-bdrm. with den from $39,000 to $40,500.
OPEN TO VIEW
MON-SAT.
1:00-4:00
For private viewing call DOUG MENZIES or LAURIE COMO at 388-6454

Westport
LIVE PAYMENT-FREE FOR 6 MTHS.
We'll make your first 6 months mortgage payments if you buy before Aug. 15. And just for viewing Westport you receive a chance on a weekend trip to Las Vegas. This is Victoria's best condominium value.
Now Only 7 Left
All suites 2 bdrm. 1½ baths.
$39,900-$49,000-
Open House Daily
except Monday 1-4 p.m.
BILL NESBITT 388-5679
EY Construction 658-5811
1020 Esquimalt Rd.
Turn right on Lampson, right on Wordsley.

Bayshore realty ltd.
388-6424 1006 fort st.

543 CROSSANDRA CRESC.
Don't miss this fantastic townhouse opportunity. 3 bedrooms. Very private unit in Passmore Place. Room for more development. Try any down payment on asking price of $43,900. Must be sold.
MLS 24978
W. John West
388-6424

"CLASSIC CONDOMINIUM"
RETIRE IN STYLE AND LUXURY WITH THIS SPACIOUS ONE BEDRM. HOME. Doors open from the bright living rm. to a wooden patio enhanced by cherry flowers and shrubs. Washer and dryer as in-suite for your convenience. An entertainment rm, covered parking, workshop and a Mt. Tolmie location make this a must if you are considering condominium living. MLS. 38,500.
BRUCE WRIGHT
477-7291 (Bus.) 598-6246 (Res.)
EILEEN MILLS
477-7291 (Bus.) 477-7050 (Res.)
D. F. H. REAL ESTATE LTD.

BROWN BROS. on LANSHARD
"People Helping People"

$28,500
MUST BE SOLD
VERY NICE 1 BEDRM SUITE WITH SEAVIEWS JAMES BAY
REG SCHUMAKER 598 2333 or 385-8771 (anytime)

BY OWNER
$24,200
1 bedroom, second floor, corner suite, new wall to wall, drapes and paint, small, quiet building. $26 monthly maintenance, Hillside Ave. Will carry 2nd mortgage if necessary. 382-6030 after 5 p.m. Rent to purchase possible.

EAGLE NEST
1-bdr. home on 19th floor in ORCHARD HOUSE with spectacular view and gracious living offered at $36,000. To view call MRS. O. ZACHARY at 595-1535 or 592-2265. BOORMAN INVESTMENT COMPANY, LTD. 2045 Cadboro Bay Rd.

UNIVERSITY AREA TOWNHOUSE
Deluxe unit in small complex. 2 bedrooms and den. 1½ baths, carport, garden. $46,500. Low down payment. 477-3728.

NOTHING DOWN — TAKE OVER payments — 2-bedroom condominium. 383-5704 evenings.

258 CONDOMINIUMS and TOWNHOUSES

KNOWLES REALTY LTD.

BEAT THESE PRICES?
$33,500 - $36,000
Not on your life.
And you'll find
THE HILLSHIRE
so-o-o convenient to all amenities, 1525 Hillside Ave., across from the Hillside Mall. Controlled entrances. Built-in appliances. Games room, Hobby room, Laundry facilities on 2 floors. 1-bedroom and den and two—2-BR. condominium homes. Open Saturdays and Sundays from 1:00-4:00.
Call 384-8101
or any of the following numbers for an appointment to view.
385-9921 595-3022 656-3779

OPEN HOUSE
THURS. 7-9 P.M.
No. 108 - 25 Gov't.
$35,900. MLS.
—2 lge bedrms.
—corner ste.
—immaculate cond.
—DR with window
—1122 sq. ft.
—in-ste. storage rm.
—steps to Dallas
—private patio
SEE THIS REMARKABLY PRICED HOME WITH
DONNA FOSS
477-7291 384-8075 (Pgr. 504)
D. F. H. REAL ESTATE LTD.

Trade your equity in car, boat, plane or? On this beautiful new 2-bedroom condominium located in Southport, long considered to be one of Victoria's finest condominium buys.
Full Price only $39,900
Call BILL NESBITT 388-5679
or E. Y. CONSTRUCTION 658-5811

REDECORATED
27-3987 Gordon Head Road. Well established townhouse complex with pool and extensive lawns. 3 bedrooms, fireplace in living room, basement room for storage and partially completed rec. room. Low down. Offers on $49,900. Courtesy to realtors.
Ron Kerfoot 477-1841 Bill Remple 652-2594 658-5794
Block Bros. Realty Ltd.

BARGAIN
Top corner condominium, 2 bedrms, 1½ baths, secluded patio, s.w. exp. quiet, near bus, $35,500. Excellent financing available. 384-8075, Pager 506 or 382-6783.

265 HOUSES WANTED TO BUY

WANTED
Within 4-mile circle of city. 3 BR., full basement — must have fireplace. Preferably wall-to-wall carpet. Prime requisite — separate workshop with 220 wiring and wide driveway or extra parking. Client willing to pay up to and around $65,000. Please contact:
479-1667 Doug Relf 479-5761
J. H. Whittome & Co. Ltd.
Royal Oak Branch

ESSENTIAL
that I find an older type home with at least 2 bedrooms and some seclusion. Value to $55,000. Please call:
479-7668 Mary McGuire 479-1667
J. H. Whittome & Co. Ltd.
Royal Oak Branch

WE WILL BUY FOR CASH
If your home is suitable for rental and will show a return call the sales supervisor for a quick decision.
386-2911 or 386-2912
Wall and Redekop Realty

CASH FOR YOUR HOME
Investor will pay cash for any home, any area up to $50,000. Call: GLENN NICHOLLS 598-7689 or 592-2431. Lansdowne Properties Ltd.

BUSINESS COUPLE
Require a two or three-bedroom home in a nice area. Strictly an investment. For rental. Up to $55,000 Urgent. IRENE DALZIEL 386-6164 or 477-6380 or 388-6275, pager 564. Castle Prop. Ltd.

SEPTEMBER
Possession, 3-bedrm. home on large lot, up to $70,000. Call LARRY QUAGLIOTTI, 477-7988 or 386-6164. Castle Prop. Ltd.

PRIVATE PARTY REQUIRES older home. Will purchase older home for cash. 479-2209.

268 LISTINGS WANTED

cp Charman Pacific Realty Ltd.
608 Broughton Street
My last listing has just been sold and I need some new ones to work on. If you are thinking of selling your home, phone me. I CAN GIVE YOU MY UNDIVIDED ATTENTION.
JOHN TODD
david burr ltd.
655 Fort St. 484-9435, 598-7849

TWO CHILDREN
and ma and pa require a sturdy 2 or 3-bedroom home in Greater Victoria area. MAX. $55,000. Large living room preferred. Call CHRIS GREIG 387-6164 or 478-5953. CASTLE PROPERTIES LTD.

270 EXCHANGE REAL ESTATE

SELECTION OF CONDOMINIUMS AND TOWNHOUSES FOR EXCHANGE ON SINGLE FAMILY HOMES OR RESIDENTIAL LOT. Call: JACK MEARS at 598-3321. JACK MEARS OAK BAY REALTY LTD.

SELL OR TRADE
Choice, downtown, CA3 zoned, 60x120' lot between Douglas and Government. Adjoining property also available. Owners will look at all offers, or trade on asking price of $129,000. What have you got? Call Cliff Salmond at Gardner Realty Ltd., 385-7721 or 477-3626.

CORNER, 1-BEDROOM CONDOMINIUM on McClure. Will accept trade for house or property.
Ted Hobbs
479-7138 (Bus.) 477-4043 (Res.)
Seaboard Properties Ltd.

FINE EXECUTIVE HOME, north Saanich, trade down to smaller home or lot. After 4 p.m., 656-5487.

271 LOTS FOR SALE

FOR SALE BY MUNICIPALITY of Esquimalt, 2 serviced duplex lots on DeCosta Place. Apply to Municipal Hall, 1229 Esquimalt Rd. (phone 385-2461) for details.

TOWNHOUSES ZONED, LOT 100'x120' 613 Sturdee, Esquimalt. $37,500. 382-8612, or 656-2185.

271 LOTS FOR SALE

HAPPINESS IS
DEAN PARK ESTATES
FROM $28,500
The Saanich Peninsula's most beautiful housing development featuring:
1—Splendid views of the Straits, Gulf Islands and Mt. Baker.
2—Fully paved and curbed streets — well lit with full underground services. It's own water system and complete sewage system including the most modern sewage treatment plant on the Saanich Peninsula.
3—Well treed one-third of an acre lots.
4—Fully controlled development for environmental and economic protection.
5—Clean, fresh air — bright and cheery atmosphere. Quail, pheasant, deer, squirrels, natural country for pleasant walks.
6—Low, low taxes and all local improvements paid.
7—A few minutes to shopping (Sidney) good schools, the Panorana Rec Centre (skating, swimming, etc.), riding trails, golf courses, marinas, tennis courts and John Dean Provincial Park.
8—A home in Dean Park is a superior investment. We beg you to compare; you'll be happy you have.
Directions to Dean Park Estates: from Victoria, drive out the Pat Bay Highway to McTavish Road, just South of Sidney. Turn left on to East Saanich Road, drive half a mile and look for the sign and stone gate on your right.
For further information call:
SALES OFFICE
656-7041
Murray Lawson,
388-6275,
Pager 2478
OR 383-4124
ANOTHER QUALITY DEVELOPMENT FROM
Park Pacific

5 ACRE PARCELS
Within 5-mile Circle of Victoria
What an opportunity to obtain such property as this — right in the fastest growing, most delightful city in the banana belt of Canada.
All this at reasonable prices
$56,000 to $73,000
Ready to Build On
Phone or Write
Coastland Estates
479-2150 479-9486
350 Hector

CEDAR HILL
A DOZEN CHOICES
—Quiet cul-de-sac (Keats Street)
—Large lots, underground wiring
—A short stroll to golf course, shopping, schools, and bus
—Some with mountain views
—Building terms avail. now from $28,900
Call CONNIE WEYLER 386-6164. Castle Properties.

ATTENTION
ECONOMICAL HOMEOWNERS
BUILDERS
ESQUIMALT DUPLEX LOT
TREED SECLUSION—GOOD VALUE
Larger size, treed and irregular shape would make building a super, reasonably priced Duplex with the extra appeal of privacy, a snap. Serviced and level. Excellent price of only $39,900.
H. HEGEN REALTY LTD.
Off. 595-2131 Marylou Lorenzen
Res 658-8403
388-9153 PAGER 341

ROCKHEIGHTS
Beautiful setting, trees, rocks, views, 13,000 sq. ft. Duplex zoned, all services in and ready to build. Offers. Loiselle Bros. 383-4568.

BARKSDALE DR.
Lot No. 20, prime Gordon Head location. Generous road frontage. $32,900. Terms to suit. Leo Van Dyk, Victoria Realty Ltd. 386-3585.

BUILDERS — 20% DOWN
Prime Gordon Head Lots in active subdivision, $28,500 and $29,000. Direct from developer, 658-1112, 598-4371.

WANTED TO RENT On LONG lease, privately owned space for D-W-trailer (approx. ½ acre) with good garden soil, 112-752-3170.

BROOMEHILL SUBDIVISION, large lot, near golf course and in area of attractively built homes. Asking $10,500. 598-4764.

7 BRENTWOOD LOTS FOR SALE, treed cul-de-sac, 6924 Wallace Drive, display sign on sight, $24,000 and up. 652-2710, 652-2910.

BY OWNER, NORTH SAANICH Area. 7/10 of acre. Beautiful sea views. Close to all amenities. 656-1049.

SOOKE 1½-ACRE VIEW LOT with beach access across road. Sacrifice $24,900. (604) 926-4641, Vancouver.

.85 ACRE LOT, CORNER WEST Saanich Road and Ardmore Drive. Excellent well. Phone 479-4266.

GORDON HEAD, ATTRACTIVE treed lots on Brousson Drive. 477-5015, 477-4191.

GORDON HEAD, NEAR BEACH, 3 large lots, 4525 Seawood Terrace. 477-2075.

ARDMORE AREA
Exclusive residential quiet ½-acre, $32,000. Phone 656-1859.

GLEN LAKE WATERFRONT, ¾ acre, by owner, principles only. 478-4489.

GORDON HEAD ONE SERVICED lot, $28,500. 656-5133.

LARGE LOT FOR SALE, NEW subdivision, Landford area. 478-1141.

271 LOTS FOR SALE

SAANICHTON SUBDIVISION
TRANSFER OF TITLE PREPAID BY VENDOR AND FINANCING ASSISTANCE AVAILABLE FOR PURCHASE OF THESE FULLY SERVICED BUILDING LOTS. Services include sewers, drains, water, curbs, paving, street lights, and underground electrical. There are 21 lots ranging from 7,200 sq. ft. to 9,500 sq. ft. now available for between $24,300 to $25,500.
Ideally suited for basement or slab construction by both builder and private owner in an area bounded on two sides by park and agricultural reserve land. This development offers all amenities while providing a setting which will appeal to discriminating purchasers.
YOU MUST VIEW THESE LOTS TO APPRECIATE the long range advantages they provide.
A SUBDIVISION PLAN is clearly displayed at the entrance located at Prosser and Wallace near Centennial Park in Central Saanich.
For forther information
CALL
Before 5 P.M. — 479-8217
after 5 P.M. and Weekends
652-2904

GORDON HEAD
SINGLE FAMILY RESIDENTIAL LOTS
BUILDER AND PRIVATE INSPECTION INVITED
Follow
Gordon Head Road
To Edgelow St., Turn
Right on Edgelow
To The
"SANDELL PLACE" DEVELOPMENT SIGN
Near Recreational Facilities, schools and backs onto a new park.
PRICED FROM
$28,000
386-6624
ANYTIME
Engineered Homes
120-645 Fort St.

ARDMORE ESTATES
"IT'S IN YOUR DRIVING RANGE"
Minimum 1-acre lots in an exclusive residential area close to the beach, Sidney shopping and the airport. All interior lots feature underground hydro, telephone, and cablevision. Each lot has its own proven deep well. Several of these choice lots border the Ardmore Golf Course. This is probably the last development of its kind on the lower island.
Prices start from $34,500 with bank financing available.
Open Every Evening and All Weekend
(Off West Saanich Rd. to Bradley Dyne Rd.)
Henderson Realty Ltd.
385-9741

CENTRAL SAANICH VIEW LOT FROM $24,500
17 lots at Wallace Drive and Patterson Road. 8400 sq. ft. to ½ acre.
386-0130

COWICHAN BAY
Beautiful view of Cowichan Bay on sewer and water. A new subdivision of good homes. Asking only $18,900.
LANGFORD
2 lots for the price of 1. A total of .96 of an acre on Millstream Rd. Asking $29,900 with builder's terms.
Call Don Oakes 478-4334
B.C. Land 478-5588

REDUCED
15,000 sq. ft., level lot with trees, in a most desirable location in Gordon Head, small subdivision, next to fully developed, better homes, short walk to park and bach. Builder must sell, open to offers on reduced price of $38,500. MLS. Jack Lidstone, 386-3585, Res. 477-9262. Victoria Realty Ltd.

LARGE, TREED LOTS
Choice Brentwood and near Butchart Gardens. Full underground service to all lots; Lighting. Brand new development of 8 lots on beautiful cul-de-sac, Llanfair Crescent off Wallace Drive next south of Marchant Road. From $34,900. Call Anytime
MARCONI REALTY 386-3941

10 ACRE VIEW LOTS
CENTRAL SAANICH
$69,900
TERMS AVAILABLE
Please call RICK HAWKES, Douglas Hawkes Ltd., 384-7126, residence 477-9689.

UNIQUE LOT, FOR THOSE WHO like beautiful views and no gardening. Kootenay Place, high atop Doncaster, offers quiet surroundings on a steep ¼ acre lot, with fir and Oak trees. Close to shopping and golf. $32,900 or closest offer. Call 382-1794.

Rural Subdivision
Choice lots in a treed area in Sooke. Ranging from 10,000 to 15,000 sq. ft. Priced from $18,500, easy terms available.
386-7771 PETER MASON 477-9318
MOODY AND MASON REALTY

LAST LOT
Candela Place off Torquay, clase to everything. Asking $32,000. Open to offers. Phone 384-0154.

BRENTWOOD BUILDING LOTS
3 adjacent building lots, fully underground service in cul-de-sac near Brentwood Village. By owner, reduced to $25,000. Vendor will finance. 595-6319.

SHAWNIGAN LAKE
2 treed lots, west arm. Approx. ½ acre each. Priced to sell at $11,500 and $10,600. Bob Carter, 598-6143 or 385-2481. Swinerton's Realty World.

$22,900
Approx. 6,400 sq. ft. Services are in, including water meter. Saanich Rd. Lake view. 479-8301.

GORDON HEAD LOTS FOR sale, $27,500. Near all amenities. 652-3572.

SOOKE. PARTIAULY TREED spacious properties. 2 to 3 acres. 642-5508.

BUILDING LOT, 481 MEREDITH Crescent. $25,500. 479-8134.

271 LOTS FOR SALE

Green Acres
HENDERSON REALTY LTD.
383-9741 (anytime)

FAIRFIELD
Large lot, exclusive area in Fairfield. Secluded high location. Reduced to $31,500. MLS.
JACK HENDERSON 652-3157

HILLCREST AREA
5 choice lots — views minimum 7,000 sq. ft. Priced from $30,500.
BILL MCCARTER 592-3970

DEVELOPERS
Proposed townhouse development. 14,800 sq. ft. Asking $115,000.
BILL MCCARTER 592-3970

273 PROPERTY FOR SALE

CANADIAN COUNTRY PROPERTIES. Our 62nd year. Free catalogue. Tax Sale Service, Suite 404-VC, 85 Bloor Street East, Toronto, Ontario. M4W 1B5.

LIVE IN TRAILER, WHILE building house. 312 feet on Island Highway, Mill Bay. All services in, view of Straits. Reduced to $24,900. 477-4441.

ROPAL OAK. 1.27 ACRES, FIVE bedroom house completely renovated on water and sewer, can be subdivided. 479-4994.

2½ ACRES, MOUNT DOUGLAS area, 74-7200 sq. ft. lots possible. $210,000. 658-5133.

274 PROPERTY WANTED

ONE LOT WANTED
In good area of older established homes. Will pay cash. 652-4368.

280 ACREAGE FOR SALE AND WANTED

5 ACRE
NORTH SAANICH
Level, cleared acreage ready for building your home and lifestyle. Partly fenced, winter creek and country atmosphere. Just listed $58,900.00.
R. I. MURPHY
388-6454 592-7250
REALSPAN PROPERTIES LTD.

Make an offer
On this beautiful ½ ac. lot, Ships Point, Fanny Bay. Beautifully treed — one block from beach and oyster beds. Power, light and water on edge of lot, surfaced roads, close to Nanaimo and Courtenay. Asking $18,950 but vendor will look at all offers, very anxious to sell. Phone now for details: 388-4455, 383-9181.
Clare Palmer
CENTURY 21 J. D. BOSDET LTD.

OVER 1 ACRE
$61,500
Gorgeous view of Langford Lake. Beautiful 1-acre property with attractive 20-year-old, 3-bedroom home. Large L-shaped living and dining rooms. Family size kitchen. Basement completely finished including 2nd kitchen. 2 fridges, stove, washer and dryer included in sale. For appt. to view call:
Anne Howard — 652-3206
J. D. Bosdet Ltd., 388-4455
CENTURY 21 J. D. BOSDET LTD.

5 AND 11 ACRES—SAANICH
SPECTACULAR VIEWS OF BRENTWOOD WATER
Treed acreage, fully serviced, with hydro, telephone, cablevision, producing wells and paved road. Also perc tested. Three 5-acre lots at approx. $59,000. One 11¼ acre lot with house for $85,000. Fantastic value and excellent financing. For appointment or information, John Kennett, 384-0131, 385-1491.

PROTECTED CREEK - 2 LOTS
One 5-acre lot with adjoining lot of 4.6 acres. Land is treed, not rocky, with log cabin with stone fireplace on the banks of an ever running creek. MLS 25292. Asking $64,900. Also adjoining 5-acre parcels available. Phone now on these get away from it all properties only 45 minutes from city centre. Call Cliff Salmond at GARDNER REALTY LTD. 385-7721 or 477-3626.

EXCELLENT LAND
Level, arable, 2 acres, fenced, fruit trees. On the outskirts of Sidney. 1700 sq. ft. home way back from the road, so it's quiet. Has older barn and work shop. Try your hand at growing berries, market garden, chickens. Pottery, etc. LOUISE WILTERMUTH 477-6307, FLO PELLING 384-5024. CASTLE PROPERTIES 386-6164.

51.56 ACRES $35,000
Desperate sale required, that's why the sacrifice price. On Texada Island. 1300 ft. of lake frontage on Kirk Lake. 10 acres of arable land, 5 acres cleared. Includes a small cabin, completely secluded, resting between the hills, giving a spectacular view.
383-3231 Bob Hahn 595-6340, 595-1642
BLOCK BROS. REALTY LTD.

10 ACRE VIEW LOTS
CENTRAL SAANICH
$69,900
TERMS AVAILABLE
Please call RICK HAWKES, Douglas Hawkes Ltd., 384-7126, residence 477-9689.

5.1 ACRES
Choice property. Within walking distance of Patricia Bay Oceanographic Institute. Heavily treed in back and cleared in front. Offers to $75,500.
656-5584 TED PHILLIPS 656-5337
BLOCK BROS. REALTY LTD.

Two ½ acre lots near DEEP COVE MARINA. Wells drilled and water tested for potability. Seaview lot has cleared building site, and is priced at $26,900. Second is completely wooded and priced right at $27,900.
656-5584 Ted Phillips 656-5337
BLOCK BROS. REALTY LTD.

$28,500—1.5 ACRES
Lakeridge and Woodridge, property has 300 ft. of roadfront. Property backs onto creek and small lake. Ideal site for future home.
386-3231 Karen Dube 477-7034
BLOCK BROS. REALTY LTD.

285 UP-ISLAND PROPERTIES

Desperate $25,900
Impending bankruptcy builder must sell new two-bedroom townhouses $5,000 below cost. Adult oriented. Open Saturday, Sunday 12-5. 309 Moilliet Street, Parksville. 534-4551.

NEED A HOME IN LADYSMITH? New three bedroom, close to school and shopping areas. Low down payments, low monthly payments. Phone owner at 386-8121.

QUALICUM BEACH VILLAGE. 3 bedrooms, 1½ baths, w-w throughout, fireplace. One level. Asking $44,500. Will take lot as down payment. Phone (112) 703-8411.

PEARSON-JOHNSTONE AND ASSOC. LTD.
Parksville Qualicum
248-3216 752-6964

PARKSVILLE
for rent or rent with option to buy. Large 3-bedroom, 2-bathroom modular type home on French Creek at Parksville ½-acre. Near Marina. For more information call anytime, 652-1362 leave message.

47.7 ACRES COURTENAY AREA. View property runs to within 150 yards of beach. Close to Coleman Provincial Park. Not in A.L.R. Nicely treed. Piped water available. Offers to $150,000. 479-2994.

QUALICUM
Build your summer or retirement home on this ½ acre serviced lot. Asking price only $10,500. Phone owner. 479-7445.

288 UP-ISLAND PROPERTIES

ARTIST, WRITER, MUSICIAN, OR ?
Unique 2 bedroom cedar chalet nestled among Arbutus, Oak, and Fir, on a rocky slope overlooking Cowichan Bay. Designed with decks and large window areas to take advantage of the sunny southern exposure. 2.03 acres, mostly in natural state with beautiful rock gardens and a greenhouse close to the house. $59,500.
To view please phone Paul Osborne, J. H. WHITTOME and CO. LIMITED. 746-6161 eves. 746-5329 Duncan.

ON 2½ ACRES WITH TROUT pond, spring fed, Mill Bay area, ivy covered California rancher with sweeping view. Plenty of trees, unlimited water supply. Home is spacious two bedrooms with front to back living room, featuring massive floor to ceiling used brick fireplace, beamed ceilings, glass slider to sunny patio. Tastefully landscaped and double garage plus double carport. All complete with shake roof. A real value at only $65,000. For quick sale. Call 743-9711 to view.

DOLPHIN BEACH ESTATES
Unique sites for summer or retirement home. 4 miles scenic waterfront, marina, centrally located. Interior lots from $11,500 — waterfront from $42,500, sizes ½ to 1½ acres, located on Nanoose Peninsula between Parksville and Nanaimo.
BEACH REAL ESTATE LTD.
468-7628 752-6550

QUALICUM BY THE SEA
This two bedroom home has been extensively renovated featuring new roof, plumbing, kitchen, completely insulated and rewired which includes range, hot water and heat. This 50x120 ft. lot has a fine garden, fruit tress and outbuilding with guest room possibility. Asking $33,500 by owner. 752-9525.

PARKSVILLE NEAR OCEAN and Englishman River, 2100 sq. ft. Cedar and stone split-level home, 3 bedrooms, 1½ baths, unken living room, stone fireplace, dining room, kitchen, countertop range, wall oven, eating nook, large family room and storage room. Phone owner, 112-248-3198.

PARKSVILLE
for rent with option to buy. Two-bedroom bungalow newly decorated with wall to wall carpet, ¾ of acre on Island Highway in Parksville. Large office and workshop. Phone Victoria, 652-1562 or 479-2209, anytime.

BY OWNER
4-bedroom seaview home in Crofton. Phone 246-3742.

290 FARMS FOR SALE AND WANTED

PRIVATE BY OWNER. 12-ACRE farm, Oldfield Road. 1300 square feet ranch-style home with walk in hydrotherapy pool and 16'x32' indoor pool. One large heated workshop, 3 barns, 1 with drive-in hay loft and stalls or loafing underneath. Property is completely fenced and cross fenced with year-round creeks. Fields are under irrigation from a spring-fed lake which is stocked with rainbow trout. Riding trails through park-like timber area. Full price, $210,000. Phone days at 652-3957 or evenings, 652-2291.

293 GULF ISLAND PROPERTIES

5 BUILDING LOTS
1.94 to 12.70 Acres
Beautifully treed Saltspring Island lots. Piped water in to 4 of them. Free clearing and selective logging. As low as $500 down. $22,000 to $35,000.
385-7721 KENT MACLEOD 595-4273
GARDNER REALTY LTD.

GABRIOLA
Peace and quiet on this beautiful Island! ½-acre wooded lot, waiting for your house plans. Drilled well. $8,500.
386-3231 ETHEL HARVEY 479-4233
386-3231 MARG PRICE 477-1941
or 388-6275, pager 461
BLOCK BROS. REALTY LTD.

SAVARY ISLAND
A secluded Island hide-away, miles of white sand beach, tons of shellfish, lovely trees and delightful trails. Lots for sale starting at $3,500.
Bill Palfrey 386-7545 or 598-4210.
Island Homes Ltd.

DENMAN ISLAND OCEAN frontage with 2-bedroom cottage, $48,000. 112-335-2262.

Joyful Knit

7033
by Alice Brooks
Search far and wide, you won't find a jacket prettier than this! Save dollars—knit this lacy, easy jacket of double strand of bedspread cotton. Square neck, elbow sleeves. 3 buttons—new, smart. Pat. 7033: sizes 8-10; 12-14 incl.
Send $1.25 for each pattern — cash, cheque or money order. Add 25 cents for each pattern for first-class mail and handling. Send to: **Alice Brooks, Needlecraft Dept., 60 Progress Ave., Scarborough, Ontario M1P 4P7.** Print plainly pattern number, your name, address.
Value! 225 designs to choose from in NEW 1977 NEEDLECRAFT CATALOG! 3 free patterns inside. Send 75¢ now!
Stitch 'n' Patch Quilts — $1.25
Crochet with Squares — $1.00
Crochet a Wardrobe — $1.00
Nifty Fifty Quilts — $1.00
Ripple Crochet — $1.00
Sew + Knit Book — $1.25
Flower Crochet Book — $1.00
Hairpin Crochet Book — $1.00
Instant Crochet Book — $1.00
Instant Macrame Book — $1.00
Instant Money Book — $1.00
Complete Afghans #14 — $1.00
Easy Art of Needlepoint — $1.00
Complete Gift Book — $1.00
Book of 16 Quilts #1 — 60¢
Museum Quilt Book #2 — 60¢
15 Quilts for Today #3 — 60¢
Book of 16 Jiffy Rugs — 60¢
12 Prize Afghans #12 — 60¢

SPELL IT OUT
When you have something to sell, the easiest way to find a buyer is to spell it out in print!
You do that by placing a low-cost Classified A in the newspaper, telling our readers what you have to sell.
We'll help you today, today. Give us a call at 386-2121.

Inches Slimmer
Printed Pattern

4806
SIZES 34-48
by Anne Adams
Scallops are face-flattering. Printed Pattern 4806: Women's Sizes are 34 (38-inch bust with 40-inch hip); 36 (40 bust 42 hip); 38 (42 bust, 44 hip); 40 (44 bust, 46 hip); 42 (46 bust, 48 hip); 44 (48 bust, 50 hip); 46 (50 bust, 52 hip); 48 (52 bust, 54 hip).
Send $1.25 for each pattern — cash, cheque or money order. Add 25 cents for each pattern for first-class mail and handling. Send to: **Anne Adams, Pattern Dept., 60 Progress Ave., Scarborough, Ontario M1P 4P7.** Print plainly size, style number, your name, address.
ANSWER to inflation—sew and save dramatic dollars! Send for NEW SPRING-SUMMER PATTERN CATALOG. Clip coupon for free pattern! Separates, jumpsuits, day-evening dresses. Send 75¢
Instant Sewing Book — $1.00
Sew + Knit Book — $1.25
Instant Money Crafts — $1.00
Instant Fashion Book — $1.00

Deaths and funerals

305 DEATHS and FUNERALS

BASTEDO — On July 25, 1977 at the Royal Jubilee Hospital, Lillian M. Bastedo (nee Micheels), formerly of Regina. Predeceased by her husband, The Honorable Frank L. Bastedo in 1973, and a sister Mrs. Elise Heil, she is survived by 1 sister, Mrs. Anne Fitzgerald of Victoria; also stepchildren, Mrs. Dorothy A. Cavers of Orangeville, Ont., Miss Jean Anne Bastedo of St. Catherines, Ont., Mr. E. F. Bastedo of Oshawa, Ont. and Dr. Donald L. Bastedo of Kitchener, Ont.
Private funeral service in the FAMILY CHAPEL of McCall Bros. on Wed., July 27, at 4:00 p.m. (Flowers gratefully declined. Friends, if desired, may donate to the charity of their choice).

BRAYSHAW — In the Victoria General Hospital on July 25, 1977, Mrs. Margaret Ellen Brayshaw aged 93 years, of 200 Dallas Rd., born at Fulford Harbour and a resident in Victoria for 80 years. Predeceased by her husband Alexander and son Thomas, she is survived by her daughter, Mrs. I. H. (Ellen) Campbell of Victoria; 3 sons, Nelson and James of Victoria and Roger of Toronto; 2 granddaughters; a great-grandson; 3 sisters, Mrs. Mary Anderson and Mrs. Catherine Mann of Powell River and Mrs. Edith Mason of Vancouver; a brother, Mr. Walter Rogers of Powell River; nieces and nephews.
Funeral service in the FAMILY CHAPEL of McCall Bros. on Thursday, July 28 at 11:00 a.m. with the Rev. Gordon Walker officiating. Interment at Ross Bay Cemetery. (Flowers gratefully declined. Friends, if desired, may donate to the charity of their choice).

DEAN—In hospital on July 26th, William Herbert Dean, aged 87 years, formerly of Comox, B.C. He is survived by his wife, Annie and daughter, Gwendoline Willing of Lazo, B.C.
Private service was held followed by cremation. Hayward's Thomson and Irving, Directors.

GRIFFITHS — In Victoria at Royal Jubilee Hospital on July 25, 1977, David Thomas Griffiths in his 78th year, late of 2941 Earl Grey St., a long time resident. Mr. Griffiths was born in Wrexham, North Wales and had been a resident of Victoria since 1919. Served in the First World War with the Canadian Expeditionary Force, a member of the Brotherhood of Moulders' Union for 35 years and a member of Victoria Lodge No. 1, I.O.O.F. Survived by his loving wife, Doris; 2 sons, Wayne of Victoria and Robin of MacKenzie; 2 grandchildren, David and Erin of MacKenzie; sister, Mrs. Winnie Smith of Victoria, nieces and nephews.
Funeral service will be held Thursday, July 28th at 2 p.m. in CUNNINGHAM FUNERAL CHAPEL under the Auspices of the Independent Order of Oddfellows, Victoria Lodge No. 1. Flowers gratefully declined, donations may be made to the Heart Fund or to a charity of own choice. Cremation.

LODGE FUNERAL NOTICE
Officers and members of Victoria Lodge No. 1, I.O.O.F. are requested to attend the funeral service for the late Bro. David Thomas Griffiths on Thursday, July 28th, at 2 P.M. in CUNNINGHAM FUNERAL CHAPEL.

HARGROVE—Frederic Emerson, Master Mariner, of Duncan in his 73rd year. Survived by his loving wife Gladys V.J., two sons: Donald J., Duncan, B.C.; and Dr. Kenneth W., Victoria; four grandchildren; one brother, Alan B., Powell River; and one sister, Mrs. E. Carkner, Castlegar.
Interment Royal Oak Burial Park. Arrangements through the Memorial Society of B.C. and FIRST MEMORIAL SERVICES LTD.

KULIA—George of Victoria, B.C. on July 25, 1977, age 68 years. Survived by his wife Madeleine and son Kenneth, also his brother Dan (Vancouver) and sister Mrs. R. Strang (Ladysmith), nephews and nieces. Mr. Kulia was born in Ladysmith, B.C. A retired Victoria City fireman and was well known in the sports circle of Victoria.
Private family service. Cremation. Flowers gratefully declined. Donations may be made to the B.C. Heart Foundation. Arrangements through the Memorial Society of B.C. and First Memorial Service Ltd.

LAUDER—Suddenly on July 25, 1977, in Victoria, Mr. Gerald A. Lauder, aged 70 years of 3910 Lauder Rd. A resident here since 1946 being a well known Barrister and Solicitor. He leaves his wife Dorothy; twin sons: Neil of Prince George, and Ian of Victoria; three daughters: Mrs. R. K. (Jo-Anne) Bryden, and Mrs. R. G. (Sandra) Clemenhagen of Victoria, and Mrs. K. D. (Mary Jane) Sluggett of Campbell River; six grandchildren; one brother, A. Donald of Vancouver; two sisters: Mrs. K. (Doris) Gardner of Lower Nicola, B.C., and Mrs. Phyllis Walker of Vancouver; also his aunt, Mrs. W. H. (Vivi) Clarke of Vancouver. He was predeceased by a sister, Patricia Harris of Rexdale, Ont. He was a charter member and Past President of the Victoria Curling Club and the presiding secretary of the Hidden Valley Conservation Club of Victoria.
Funeral service in McCall Bros. Chapel, Johnson and Vancouver Sts., on Thursday, July 28 at 10:00 a.m. with Padre Tony Roberts officiating. (Flowers gratefully declined. Donations, if desired, may be made to the Heart Fund, 1008 Blanshard St.)

309 IN MEMORIAM

PATTERSON — In loving memory of our beloved Florence, who departed this life, July 26, 1972.
"Shall claim of death cause us to grieve,
or make our courage faint or fail,
Nay, let us faith and hope receive,
the Rose still grows beyond the wall.
Scattering fragrances far and wide,
Just as it did in days of yore,
Just as it did on the other side,
Just as it will for ever more."
—Her Loving Family.

THEY SHALL GROW NOT OLD AS WE WHO ARE LEFT GROW OLD, AGE SHALL NOT WEARY THEM, NOR THE YEAR'S CONDEMN, AT THE GOING DOWN OF THE SUN, AND IN THE MORNING, WE WILL REMEMBER THEM.
WITH GRATITUDE, SANDS

310 FUNERAL DIRECTORS

McCall's
THURSDAY
LAUDER, Mr. Gerald A. 10:00 a.m.—FLORAL CHAPEL
BRAYSHAW, Mrs. Margaret Ellen 11:00 a.m.—FAMILY CHAPEL
STRICTLY PRIVATE SERVICE
MURRAY, Mrs. Lillian
McCALL BROS.
Floral Funeral Chapels
385-4465

Hayward's (B.C. Funeral Co.)
Thomson & Irving
Funeral Chapels
1625 Quadra

GLAMOR KITTY contest in Hollywood, Fla., was won by Sissy Earhart and owner Jean Pyatt, a Philadelphia flight instructor.

Anti-Guerrilla Law Tightened

LONDON (Reuter) — Tougher penalties against guerrillas and new measures to deter bomb-hoaxers will come into force in Northern Ireland next month, the British government announced Tuesday.

From Aug. 9, convictions for conspiracy to murder and for some explosives offences will carry a maxjmum penalty of life imprisonment. The present penalties are 10 years for the murder offences and 20 years for explosives crimes.

Three new offences have been created: placing or sending a hoax bomb, sending a hoax bomb message and threatening to kill someone, other than in writing.

The bomb-hoaxers risk maximum penalties of five years and the threat to kill carries a maximum of 10 years.

'Distress' Tomato Sales

Unless the federal government restricts imports of tomatoes, many Vancouver Island farmers are going to be forced out of business, grower Tom Demooy said Tuesday.

He said growers were forced to sell tomatoes in Toronto at distress sale prices this summer because local wholesalers were not buying them.

The result, he said, was growers got about $5.98 for each 20-pound case compared with $9 per case last year.

"Another year like this and we will all go broke," Demooy said.

He estimated growers need about $11 a case just to meet their costs.

He said wholesalers should be forced to reduce their imports when local tomatoes are available.

Local growers can supply the market in the summer and imports should mainly be restricted to the off-season periods. In all, he said, local growers can supply between 20 per cent and 25 per cent of the total tomato market in the Victoria area.

Victoria wholesalers conceded that it was a disastrous year for local growers, but the problem was a lack of communication between growers and wholesalers plus an unusually large crop.

By the time wholesalers were aware of the size of the local crop, they were already committed to buying some imported tomatoes. In the event, 8,000 cases of local tomatoes became available in one week and only 2,000 of these could be absorbed by the local market.

For next summer, the wholesalers say, the solution is for better communication on crop developments accompanied by a voluntary restriction on imports.

The wholesalers oppose government intervention. They say they would willingly reduce imports next summer as long as the price is reasonable.

For example, one buyer said he was faced with a choice of paying $10 a case for local tomatoes or $8 for U.S. tomatoes, even after the Americans had paid the 10 per cent duty.

Restaurant buyers put pressure on wholesalers to purchase the cheaper product, regardless of origin.

Supermarkets accord a slight preferance for local tomatoes but this changes when the price gap becomes too large, Victoria wholesalers say.

If local growers will give adequate warning about crop size and will offer tomatoes at a price close to the U.S. level, all Vancouver Island products should be sold next summer, the wholesalers say.

NOTICE OF APPLICATION FOR CHANGE OF NAME

NOTICE is hereby given that an application will be made to the Director of Vital Statistics for a change of name, pursuant to the provisions of the "Change of Name Act," by me: Janice Edith Childs, of 554 Carnation Place, in Victoria, in the Province of British Columbia, as follows: To change my name from Janice Edith Childs to Janice Edith Carter.

Dated this 25th day of July, A.D. 1977.

Janice Childs

NOTICE OF APPLICATION FOR CHANGE OF NAME

NOTICE is hereby given that an application will be made to the Director of Vital Statistics for a change of name, pursuant to the provisions of the "Change of Name Act," by me: Stephen Szhurko, of 1009 Tillicum Rd., in Victoria, in the Province of British Columbia, as follows: To change my name from Stephen Szhurko to Stephen Scura.

Dated this 25th day of July, A.D. 1977.

S. Szhurko

Police Sell Out Thieves

VANCOUVER (CP) — Thieves in the Surrey area were given the bad news by police Tuesday.

The storeowner they had been selling their stolen goods to was actually an RCMP member, masquerading as the proprietor of King George Used Furniture.

Thieves in the Surrey area got an unpleasant surprise Tuesday when they found out that "Merv," the proprietor of King George Used Furniture and the guy they had been selling their stolen goods to was an RCMP member posing as a fence.

Backed by a team of six other RCMP members of Vancouver Integrated Intelligence Unit, he had bought $40,000 worth of stolen goods for $8,000 since Jan. 11, mostly through a second-hand store.

Unknown to them, thieves were videotaped, audiotaped and photographed as they made their deals with "Merv," pseudonym of the undercover man, selling him color television sets, stereos, speakers, jewelry, carpeting, cars, five tons of construction steel, a rifle and a revolver.

The biggest buy was $9,000 (retail value) of jewelry taken in the holdup of a Vancouver jewelry store a few hours bebefore. The smallest was a stolen scuba diving tank bought for $1.

"We nearly had a party over that one—it was the first buy, after 10 days of operation," said Cpl. Alex Johnston.

The store was stocked with goods contributed from "members' basements," said Johnston. Merv offered and paid "ridiculous" prices for goods from legitimate customers to discourage them but even so the store showed a profit of $43.50 when it closed down May 15.

Although similar operations have been tried in the U.S. for several years, the Surrey operation, run by Sgt. "Big" Bill Howitt, is the first of its kind in Canada.

The thieves got the word at 4 a.m. Tuesday morning when police started arresting them. Warrants have been issued for 27 people on 100 charges ranging from shoplifting and theft to robbery and trafficking in drugs.

NOTICE TO CREDITORS
In the Matter of the Estate of Charles Henry Hinkins, Deceased.

NOTICE IS HEREBY GIVEN that creditors and others having claims against the estate of the above-deceased are hereby required to send them to the Administrator, care of JONES, BRANSON, EMERY & CARFRA, Barristers and Solicitors, P.O. Box 1690, Victoria, B.C., before the 4th day of September, 1977, after which date the Administrator will distribute the said estate among the parties entitled thereto, having regard only to the claims of which they then have notice.

KENNETH HINKINS
By his solicitors
Jones, Branson,
Emery & Carfra

S. Africa Police Gas Students

JOHANNESBURG (Reuter) — Police used tear gas Tuesday to break up a demonstration by black students in Alexandra Township near here as classroom unrest spread from Pretoria to Johannesburg.

Hundreds of black students abandoned their studies in Alexandra to protest the detention of two students Monday night, a police spokesman said. It is not known when the students will return to class.

Police fired teargas into the crowd and later called in riot police. One school was damaged and a water truck was stoned during the demonstration.

But the township, populated by 60,000 blacks in a square-mile area, was reported quiet by afternoon with police standing by. A police spokesman said there were no injuries or arrests in the disturbance.

GRAND CANAL ONE-WAY?

VENICE, Italy (UPI) — Venetian officials have come up with a plan to make the famed Grand Canal a one-way throughfare for water traffic and this doesn't sit well with the city's 162 boat-taxi drivers.

They went on strike Monday to protest the plan by the municipal commission which they said would make them lose time and cause fares to rise. The drivers of the motorized taxis said the plan would do nothing to reduce damaging waves in the Grand Canal.

NO WHOPPERS, but Ian McGlinn, 8, of Ottawa, has small ones for a home-cooked fish fry. He was one of a number of youngsters participating in the Third Annual Canal Fishing Derby held recently in the capital city. They were all angling for carp.

Additive Bar Urged

WASHINGTON (UPI) — BHT, a synthetic chemical used at the rate of one million pounds a year as food preservative for everything from cake mix to potato chips, should be banned as a possible health risk, according to one consumer group.

The Centre for Science in the Public Interest made the suggestion in comments filed with the U.S. Food and Drug Administration Tuesday. The FDA earlier this year questioned the safety of BHT but did not propose an immediate ban and has been studying the question.

Dr. Michael Jacobson, co-director of the non-profit research group, said "BHT is one of the most poorly-tested food additives and serves little or no advantage to either producers or the consumers."

To back up his request, Jacobson noted that the FDA when it called the chemical into question in May cited one study showing BHT caused lung and ovarian tumors in mice. He also said BHT residues can be found in human fat tissue, BHT has caused allergic reactions among users, "large amounts of BHT caused mice to sleep less and fight more" and BHT oxidizes to form chemicals "whose safety has not been tested.

"BHT is not

Bug Killers Should Have CSA Stamp

OTTAWA (CP) — Consumers have been warned to look for the Canadian Standards Association (CSA) stamp of approval when buying electrical bug killers.

The consumer affairs department warned in a news release Tuesday that 10,000 Chadwick Electric Bug Killers may be offered for sale in Canada without CSA approval.

The Chadwick bug killer was rejected by CSA because it does not have a flame-retardent enclosure and could short out when wet, causing an electric shock.

Victim Satisfactory

BOBCAYGEON, Ont. (CP) — Provincial police said Wilfred Johnston, 62, was in satisfactory condition Tuesday with third-degree burns to his back, stomach and legs after being doused with almost a gallon of acid. Police said an unidentified person threw the acid on Johnston last Thursday as he was entering his trailer home near this community.

CORPORATION OF THE DISTRICT OF SAANICH
TENDER NO. 10/77
CITY BOUNDARY TRUNK SEWER & TOLMIE PUMP STATION

Sealed tenders, clearly identified as Tender No. 10/77, will be received at the office of the Purchasing Agent, Saanich Municipal Hall, 770 Vernon Avenue, Victoria, B.C., not later than 3:00 p.m. local time, Friday, August 12, 1977, for the installation of sanitary sewers and a packaged pumping station in the area of Tolmie Lane and Dupplin Road. Bids will be opened at this time.

Each tender shall be accompanied by a Bid Bond in the amount of 10% of the amount tendered, issued by a properly licensed Surety Company to produce a Performance Bond and Labor and Material Bonds, each in the amount of 50% of the contract price.

Plans and specifications may be obtained from the office indicated below. Lowest or any tender not necessarily accepted.

(Mrs.) E. Bowering,
Purchasing Agent,
Municipality of Saanich,
770 Vernon Avenue,
Victoria, B.C.

The Corporation of The District of Saanich

PUBLIC NOTICE

RE BY-LAW NO. 3972 BEING THE "SEWER CONSTRUCTION AND IMPROVEMENT LOAN AUTHORIZATION BY-LAW, 1977, NO. 1"

TAKE NOTICE THAT pursuant to By-law No. 3972 cited as the "Sewer Construction and Improvement Loan Authorization By-law, 1977, No. 1" the Council of The Corporation of the District of Saanich intends to construct extensions and improvements to the Sewer System as shown and described on plans prepared by the Municipal Engineer;

AND THAT said plans may be viewed during regular business hours at the Municipal Office;

AND THAT to finance the construction of the said works the Council proposes to borrow by way of debentures a sum not exceeding Four Hundred and Forty-Five Thousand Dollars (445,000.00) repayable not later than twenty years from the date of issue of such debentures;

AND THAT unless within thirty days of this Notice, not less than one-twentieth in number of the electors petition the Council for the submission of the said by-law for the assent of the electors, the Council may adopt such by-law;

AND THAT this is the second and last of two publications of this Notice.

DATED this 27th day of July, 1977, at Victoria, B.C.

"R.M. SHARP"
Municipal Clerk

Special Offer

FOR PRIVATE PARTY CLASSIFIED ADVERTISERS

Use this handy coupon to place your Classified Advertisement and save money.

FILL OUT AND MAIL TO
SPECIAL OFFER
Victoria Press Ltd.,
P.O. Box 300,
Victoria, B.C.
V8W 2N4.

OR,
DELIVER IN PERSON TO
2621 Douglas St.,
Victoria, B.C.

Name .....
Address .....
.....
Phone No. .....
Signature .....

No. of Insertions ..... Amount Enclosed $ .....

Your ad will run as soon as possible upon receipt of this coupon and payment, or please specify consecutive dates:

.....
.....

Classification Number ..... 10 WORDS MINIMUM

10 Words for 1 insertion in The Daily Colonist and Victoria Times: $1.00
10¢ for each additional word.

10 Words for 3 insertions in The Daily Colonist and Victoria Times: $2.50
25¢ for each additional word.

10 Words for 6 insertions in The Daily Colonist and Victoria Times: $4.00
40¢ for each additional word.

Victoria Press Box Charge $3.00 per month.
☐ Replies to be mailed. ☐ Replies to be held for pickup

All ads must be written in regular classified style, and run on consecutive days.

All real estate, mobile home, rental and business advertising is considered to be commercial advertising and will not qualify for this special offer.

SEND CHEQUE or MONEY ORDER
— NO REFUNDS —

This coupon valid until October 1st, 1977

THE DAILY COLONIST AND VICTORIA TIMES

IT'S
KILSHAWS
1115 FORT ST.
AUCTION
FRIDAY, 7 P.M.
MODERN
CHESTER STES.
HIDE-A-BEDS
MAHOGANY
PROVINCIAL BR STE.
OAK SECRETAIRE
OAK DINING STE.
ROUND OAK
TABLE, etc.
CHEST, DRESSERS,
BEDS, etc.
DINETTES
CONSOLE
SEW. MACHINE
REFRIGERATORS
RANGES
CHINA & GLASSWARE
Over 350 lots for your inspection daily at
KILSHAWS
AUCTIONEERS LTD.
1115 FORT ST.
384-6441

Public Works Canada — Travaux publics Canada

INVITATION TO TENDER

SEALED TENDERS for the projects or services listed below, addressed to the Head, Tenders and Contracts, Pacific Region, Department of Public Works, Canada, 1110 West Georgia Street, Vancouver, B.C. V6E 3W5 and endorsed with the Project Name, will be received until the specified closing time and date. Tender documents can be obtained through the above noted Department of Public Works, Vancouver office on payment of the applicable deposit.

Project

PR 011514 — Repairs to Building Exterior — Federal Building — Tofino, B.C.

Tender documents may also be viewed at the Amalgamated Construction Assn., Vancouver; Construction Plan Service, Burnaby; Alberni Valley Contractors Assn., Port Alberni; Construction Assns. at Victoria & Nanaimo.

Closing Date: 11:00 AM PDST — 18 AUGUST 1977.
Deposit: $25.00

INSTRUCTIONS

Deposit for plans and specifications must be made in the form of a CERTIFIED BANK CHEQUE to the order of the Receiver General for Canada, and will be released on return of the documents in good condition within one month from the date of tender opening.

To be considered each tender must be submitted on the forms supplied by the Department and must be accompanied by the security specified on the tender documents.

The lowest or any tender not necessarily accepted.

H. D. Ladoucier
Head, Tenders and Contracts
Pacific Region

Project MILE On

Three teams of Canadian scientists will participate for a month in Project MILE starting in mid-August 700 miles out in the Pacific.

Most leave Thursday aboard the weathership Quadra to be on station for the start of the Mixed Layer Experiment (MILE) Aug. 15. Others will be flown over the area in patrols by Comox-based 407 Squadron in Argus maritime reconnaissance aircraft.

Mikio Miyake, heading a group of five scientists from Environment Canada's Institute of Ocean Sciences, said the project is a pilot venture for Project STREX, a joint U.S.-Canadian storm response experiment being arranged for about 1980.

He said institute scientists are particularly interested in detailed measurement of the ocean's structure to a depth of 200 metres, its salinity and currents.

A triangular 60-mile course will be followed by Quadra for the 30-day test period.

Miyake said that although scientific measurements have been taken from weatherships for several years, it has never been done on the proposed scale.

The Canadian forces part of the experiment, led by Cmdr. Ken Allen, will entail up to seven flights of 10 hours duration over a 30-mile grid. Aircraft will drop thermograph sensors with transmitter.

COKE: REVOLUTIONARY OR IMPERIALIST?

LISBON (UPI) — There is this argument going on in Portugal about whether drinking Coca Cola is revolutionary or imperialist.

The soft drink was banned by the previous rightist regime but is now being sold in Portugal under the reform government of Prime Minister Mario Soares.

Recently, the nation's official news agency ANOP ran a piece comparing Coca Cola's reintroduction in Portugal to the revolutionary gains made in land reform and the nationalization of industry.

This was too much for the Communist newspaper, O Diario, which said Monday, "The impudence of the official news agency in defending the imperialist monopolists has been taken to the extreme."

The newspaper warned the nation's mothers that drinking the product would make their children's teeth fall out.

INCREASED parking facilities have helped keep up with demand along popular Island View Beach in Central Saanich. However, new parking lot, about 50 feet from shore, will obviously serve to take care of overflow, as most tourists prefer to get as close as possible to the beach. On weekends, this results in a solid wall of trailers. (Alek de March photo)

WAREHOUSE FOOD STORES
OPEN EVERY NIGHT 'TIL 9, SAT. 'TIL 6
Prices Effective at all Stores Wed., Thurs., Fri., Sat. — Stock on Hand Only

OPEN EVERY NIGHT 'TIL 9 SAT. 'TIL 6 PRICES EFFECTIVE AT ALL STORES WED., THURS., FRI., SAT.
WHILE STOCKS LAST We Reserve the Right to Limit Quantities
QUADRA, LANGFORD AND BURNSIDE PLAZA STORES OPEN SUNDAYS 10-6.
• 3475 QUADRA • BURNSIDE PLAZA • 877 GOLDSTREAM • 47 SONGHEES RD.

Fresh U.S. Can. No. 1 CORN ON THE COB 6 for .69
JUICY RIPE WATERMELON whole lb. only .9
B.C. Okanagan Apricots Approx. 18-lb. Case 4.99
Fresh Local LETTUCE 2 HEADS .49
Quench FLAVOR CRYSTALS 4 Pkgs. .89
CRISCO 100% Pure Shortening 3-lb. Tin 1.99
CRISCO COOKING OIL 24-oz. 1.29
VELVET ICE CREAM All Flavors 3-pt. Plastic Ctn. 1.59
KRAFT SPIRALS 3 for .89
HEINZ HOT DOG OR HAMBURGER RELISH 12-oz. Jar .49

Synrype Blue Label APPLE JUICE 48-oz. Tin Limit 2 per customer .65
10% OFF ALL CANNING SUPPLIES Jars, Lids, Rubber Rings etc., etc.
WILSON'S OVEN-FRESH HOT DOG OR HAMBURGER BUNS DOZ. .49

TURKEYS UTILITY Oven Ready, Nice B.B.Q. or Roast Frozen or Fresh lb. .69
MILK PACIFIC CANNED Limit 6 with $10 purchase or over 3 TALL TINS .89
LARGE EGGS Limit 2½ Doz. with $5.00 purchase or over Local, Farm Fresh Grade A DOZ. .87

CROSS RIB ROAST OF BEEF Lean, Grade A, Grain Fed lb. .88
WIENERS No. 1 Quality Bulk or vac. pack lb. .67
Pure Pork SAUSAGE A family maritime favorite lb. .89
CHICKEN BREASTS All white meat. Approx. 5-lb. bag. PER LB. .98
SIRLOIN OR CLUB STEAK Grade A, Grain Fed, Well Trimmed 1.89 lb.
Kellogg's SUGAR FROSTED FLAKES 525 Gr. OR FRUIT LOOPS 425 Gr. YOUR CHOICE .99
Libby's BEANS with PORK In Tomato Sauce 2 14-oz. Tins .79
French's Prepared MUSTARD 1-lb. Jar .39
YORK GREEN PEAS & CREAM STYLE CORN 3 14-oz. Tins .89
LUCKY WHIP DESSERT TOPPING 4-oz. Pkg. .49
Nabob INSTANT PUDDING 5 3-oz. Pkgs. 1.00

Climate Experts Fear Fuel Use

By MARGOT HORNBLOWER
Washington Post

WASHINGTON — If industrial nations continue to burn oil and coal for energy, the world's average temperature could increase more than six degrees centigrade in the next 200 years, the U.S. National Academy of Sciences warns.

Such an increase could have "adverse", perhaps even catastrophic" effects around the world, including dramatic changes in agricultural areas and ocean fisheries and a rise in sea level that could flood coastal cities, the academy said.

Twenty-three scientists, among the foremost experts in climate and geophysics in the U.S., participated in the Academy's two-and-a-half-year study.

They concluded that continued reliance on fossil fuels could result in a four to eight-fold increase of carbon dioxide in the earth's atmosphere.

A transparent gas given off when coal, oil and other fuels are burned, carbon dioxide acts like a greenhouse to impede radiation of the earth's heat into space.

While scientists long have debated the greenhouse effect, the academy study is the first major federally sponsored report to take a position of the issue using specific figures.

The findings, while recognizing many uncertainties, indicate that "a reassessment of global energy policy must be started promptly, because long before (200 years from now) there will have been major climatic impacts all over the world," the study says.

A comprehensive worldwide research program, costing $20 million ot $100 million a year, and a national climatic council to co-ordinate studies on the carbon cycle, climate, population, energy demand and good production should be established, the academy said.

"World-wide industrial civilization may face a major decision over the next few decades — whether to continue reliance on fossil fuels as principal sources of energy or to invest the research and engineering effort, and the capital, that will make it possible to substitute other energy sources for fossil fuels within the next 50 years," the study said.

"A decision that must be made 50 years from now ordinarily would not be of much social or political concern today, but the development of the scientific and technical bases for this decision will require several decades of lead time and an unprecedented effort . . .

"If the decision is postponed until the impact of man-made climate changes has been felt, then, for all practical purposes, the die will already have been cast," the report said, noting that the carbon dioxide would take 1,000 years to disperse.

DIGGING OUT, these two youths shove mud aside as businesses in Johnstown, Pa., clean up after flash flood last Wednesday. At least 62 people died, and damage is estimated at $200 million. Piles of rotting food and drug supplies continue to present a health danger, say officials.

Maudling Keeps Seat

LONDON (Reuter) — The House of Commons overwhelmingly defeated a move Tuesday to expel former Conservative home secretary Reginald Maudling for misconduct.

The vote, 331 to 11, followed a six-hour debate on a parliamentary committee's criticisms of the actions of Maudling and two other members of Parliament.

One of them, opposition Conservative MP John Cordle, who was more severely criticized, resigned his seat last Friday.

Both Maudling and Albert Roberts, a member of the ruling Labor Party, told the House Tuesday they believed the committee had treated them unfairly.

All three men were linked to former international architect John Poulson, who was jailed in 1974 on corruption charges. He since has been released after serving nearly half his sentence.

The all-party committee which investigated the three members' conduct found that Maudling and Roberts had acted in a manner "inconsistent with the standards which the House is entitled to expect from its members."

The House of Commons voted Tuesday night to "take note" of the report, rather than "accepting" it, which implied most members were not prepared to go on record as criticizing their two colleagues.

NO ANNULMENT FROM COOL SEX

MONTREAL (UPI) — Non-consummation of a marriage because of a partner's coolness to sex is not grounds for annulment, a Superior Court judge ruled Tuesday.

Justice Claire Barette-Joncas said that while the Roman Catholic Church's Canon Law accepts non-consummation as grounds for annulment, Quebec's civil code does not. She cited jurisprudence that the civil code does not regard procreation as the sole object of marriage.

In the petition for annulment, the husband said he had married 16 months ago in the expectation of "a normal sex life," but from the beginning, the wife appeared frightened and finally simply disinterested.

The husband said he became disinterested himself and the couple finally separated and were living apart.

Although not grounds for annulment, Justice Barette-Joncas said if non-consummation continued for a year it was grounds under Canadian Law for divorce.

College Building Burned By Rhodesian Guerrillas

SALISBURY (AP) — Black guerrillas ransacked and burned the building of a government agricultural college in eastern Rhodesia, the military command announced Tuesday.

After the incident, government troops found the bullet-riddled corpses of three black civilians killed after the insurgents set the building on fire, a communique said.

It said one of the victims was a tribal headman from the Manyika reserve near Mozambique, the base for most guerrilla offensives in almost five years of war against the white minority government.

The Kukwanisa college, run by the state to train black farmers, was visited by guerrillas Sunday night. The staff was ordered to close it down and then it was ransacked and razed, the communique said.

In Rhodesia's second-largest city of Bulawayo, security forces checking reports of guerrillas sighted in the African township of Palendaba confronted a "terrorist" who pulled the pin on a grenade he was holding and blew himself up in the explosion, the communique added. He was killed and a black civilian standing nearby was injured.

Bulawayo, administrative headquarters for the Matabeleland province where Joshua Nkomo's Zimbabwe Africans Peoples' Union (ZAPU) draws most support, has been the scene of growing urban guerrilla activity in the last few months.

Several black civilians have been killed and shops have been looted.

Typhoon Thelma Slashes Taiwan

TAIPEI (AP) — Typhoon Thelma slashed Tuesday into southern Taiwan and in a devastating hour of wind and rain killed at least 28 persons, police reported.

They said early today that 199 people were injured and listed six as missing.

According to police reports, 1,953 houses were destroyed and 18,038 damaged. Hardest hit was Kaohsiung, the port city at the southern tip of the island.

The city's rehabilitation centre said electrical power was restored to one-third of Kaohsiung after more than 1,000 technicians of the state-owned Taiwan Power Co. arrived to repair the snarled power distribution system. The city has a population of more than one million and is the sister city of President Carter's hometown, Plains, Ga.

Kaohsiung's streets were strewn with broken glass, shattered roof tiles, power lines, broken utility poles, uprooted trees and overturned cars.

Weathermen had predicted Thelma would slide by southern Taiwan, but then it veered northwest and smashed into the island with winds of up to 130 km.p.h.

The harbor entrance and all ship-container operations were temporarily closed. Eight container cranes were seriously damaged and it will take at least six months to restore all of them, a spokesman for the Kaohsiung Harbor Bureau reported.

He said 17 vessels sank—one cargo ship, nine fishing boats, five small cargo carriers and two service boats.

Banana plantations in the storm area suffered severe damage.

One official said losses to the plantations could be as high as $13 million.

Penny Circus In Esquimalt

The Esquimalt summer playground program will stage a penny circus carnival for youngsters age 6 to 12 Friday at Bullen Park from 12 noon to 2:30 p.m.

The carnival will feature a big tent, ice cream eating contest, chocolate bar unwrapping competition, sponge throw, bake sale and apple bobbing.

Playground program youngsters will also stage a display of games and crafts for their parents Thursday at Saxe Point Park at 6:30 p.m.

EATON'S

Open Thursday 'til 9 p.m.

You'd never wear a fur in July, but you'd be smart to buy one during Eaton's pre-season fur sale

Starting now through the month of August, Eaton's is having their pre-season fur sale. You'll have the pick of the newest fur coats for fall. Now you'll save more by making an early purchase. And only 10% deposit will hold your fur for 60 days. Now you can use your handy Eaton account card to charge it. And save! Eaton's has a grand selection of luxurious mink furs. Jackets, coats, stoles — all in the latest styles and shades.
Mink, reg. 799.00 to 2599.00, now 699.00 to 1999.00.
Fur Salon, dept. 248, Floor of Fashion

EATON'S

sale fur hats

To top off the new fur coat that you're buying during Eaton's pre-season fur sale, you'll want a fur hat. And now at Eaton's, our collection of fur hats including mink, muskrat and raccoon are sale priced.

Mink 89.99
Muskrat 59.99
Raccoon 89.99
Millinery, Dept. 204, Floor of Fashion

Levesque Claims PM Engaged in Blackmail

QUEBEC (CP)—Premier Rene Levesque said Prime Minister Trudeau is engaging in "very hasty blackmail" in urging the nine other provincial premiers to reject a Quebec proposal on reciprocal minority language education rights.

Levesque told reporters Tuesday that the proposal falls within an area of strictly provincial jurisdiction and the prime minister has no right interfering.

The Quebec government proposed to the provinces last week the signing of agreements which would permit English - speaking Canadians moving to Quebec to attend English schools if minority language rights were guaranteed to French-speaking Quebecers moving to the other provinces.

Trudeau said the premiers should reject the proposal because minority language education is a right which should be included in a revised Canadian constitution.

Under the proposed Quebec language law, English-speaking newcomers to the provinces, including those from the rest of Canada, would have to go to French schools.

Quebec is willing to discuss allowing these newcomers into its English schools even though it has the right not to concede this, Levesque said.

The premier said the subject of the reciprocal agreements may be raised Thursday at a meeting with New Brunswick Premier Richard Hatfield.

Earlier in the national assembly, Levesque said the agreements were aimed primarily at assuring education rights for French-speaking Quebecers but also could help "the new vitality" of French-speaking minorities already living outside Quebec.

Allmand Defends Airline

WINNIPEG (CP) — Warren Allmand, Indian affairs and northern development minister, said Tuesday he will intervene to halt any official "harassment" of a non-profit Indian airline.

Allmand told the Manitoba Indian Brotherhood chiefs' conference that Anishenineo-Pimanagan Inc., the controverisal Winnipeg to Island Lake airline co-operative, isn't contravening the federal Aeronautics Act simply because it doesn't have a commercial air carrier's licence.

The airline began operating this month and transports only members of the four Indian bands which own it.

Allmand said the airline is in the same legal position as a company, family or club which rides its own plane.

Robin Hood Boycott Urged

MONTREAL (CP) — The 160,000-member Confederation of National Trade Unions (CNTU) is urging a country-wide boycott of Robin Hood Multifoods Ltd. products because of the "capitalistic violence" that resulted in the wounding last Friday of eight striking workers.

The workers, who have decided to ignore an injunction and continue picketing the plant, have also organized a march for Thursday evening that will start from downtown St. Catherine Street and end at Robin Hood's premises in the working-class Little Burgundy district.

Robin Hood employees and some of their counterparts at Ogilvie Mills Ltd., Maple Leaf Mills Ltd. and Phenix Flour Ltd., converted on the Robin Hood plant last Friday to protest the company's hiring of "scab" labor. When some of the demonstrators entered company property, anxious security guards opened fire and wounded eight men.

Robin Hood is the only plant that has managed to maintain production since the area's 500 flour workers — affiliated with the CNTU — walked off the job last February to protest federal anti-inflation board wage rollbacks.

Last week, only days before the bloody incident at Robin Hood, employees of Phenix and Ogilvie voted to return to work and put an end to the bitter six-month strike.

CNTU representatives and union leaders from the four mills called a meeting Tuesday to see if the 329 men at the Phenix and Ogilvie plants wanted to review their decision in view of Friday's incident. Contrary to the executive's recommendation, the men voted to stick with their original decision and will begin returning to work today.

BAR ARMS—CLC

OTTAWA (CP) — Federal and provincial labor legislation should be changed immediately to prevent another incident such as the shooting of eight strikers at the Robin Hood Multi-Foods Ltd. flour mill in Montreal, Joe Morris, president of the Canadian Labor Congress, said Tuesday.

Morris said in a statement that "action must be taken now to forbid the carrying of arms by security forces in any situation."

He said the shootings would never have taken place if employers were prevented by appropriate legislation from hiring strikebreakers as an alternative to engaging in negotiations at the bargaining table.

UNITY INFO IN PLACE

OTTAWA (FP) — "Canadian unity information, bonjour," said the voice on the telephone.

The bilingual greeting emanated from the newest piece of machinery set up by the federal government as part of its growing national unity bureaucracy.

Prime Minister Trudeau revealed the existence of the Canadian Unity Information Office Monday and caused a bit of furor in the Commons with opposition charges that it might become a "propaganda machine" for the governing Liberals.

It appears that the announcement of the office's existence came about in a haphazard fashion with some officials caught by surprise. This heightened interest in the matter.

The office is the information arm of the six-month-old national unity group headed by Paul Tellier in the Privy Council. It is a mechanism Tellier said a few months ago he would create.

Terry Keleher, spokesman for the information office, said in an interview Tuesday the nucleus of the group was set up in mid-May and was working quietly and getting organized pending a formal announcement of its existence.

Its existence was not generally known among the public yet, she said, but "the prime minister's statement brought us into the limelight."

An official in the prime minister's information office said the existence of the unity information group was "news to us too at first."

Nabbed Bus, Two Jailed

KINGSTON, Ont. (CP) — Robert Angus, 26, and his brother James, 24, both of Cornwall, Ont., were sentenced Tuesday to five years each in penitentiary for hijacking a Voyageur-Colonial bus near Belleville, Ont., last Oct. 31.

The two were sentenced to five years concurrent on each of nine counts of armed robbery and three years concurrent on a charge of forcible confinement.

Thirteen passengers were aboard the bus when it was hijacked on Highway 401 en route to Montreal from Toronto.

A very sensuous Celica GT Liftback.

A very sensible buy.

Celica gives you economy with style, along with superb performance, terrific handling, plus all the comforts of a personal car. Plus Celica gives you the choice of the GT Hardtop, the ST Hardtop and the incredibly popular Celica GT and ST Liftbacks.

And if Celica isn't for you—there are nine different Corollas, two Coronas, four tough trucks, the brand new Toyota Canadian and the legendary Land Cruiser to choose from.

That's a choice at its best. And you can make it at over 1200 Toyota dealers in North America.

TOYOTA

Guards Hit Inmates After Riot—Warden

PRINCE ALBERT, Sask. (CP) — Keith Fairbank, director of the Prince Albert correctional centre, said Tuesday there was retaliation by guards against four prisoners following the June 21-22 riot at the centre.

He also told Judge Ben Moore's inquiry into the riot at the provincial jail that a young prisoner was raped by other prisoners during the 12-hour riot. Two prisoners were found dead after the riot, apparently of drug overdose.

Fairbank said that shortly after the riot ended at about 11 a.m. on June 22, he heard a groan from the office of the custodial supervisor.

When he went in, he saw three prisoners in the room wearing only underwear. Also in the office were at least two guards, one city policeman and one RCMP officer.

One prisoner was handcuffed and on his knees with his chin resting on a window sill and a nightstick stuck in his midback. Fairbank said he saw another prisoner fall and be flung back and hit his head on the wall and the filing cabinet.

Fairbank said the other prisoners also had nightsticks in their backs. This scene made him angry, he said. The nightsticks were then put down.

GILSON'S MEATS LTD.

MAYFAIR CENTRE 385-4742

Prices Effective Thurs., Fri., Sat., July 28, 29, 30

FRESH OR FROZEN TURKEYS 6 to 12 lbs. UTILITY 77¢ lb.

SIRLOIN STEAKS lb. 1.69

T-BONE STEAKS lb. 1.69

CHUCK STEAKS lb. .59

ROUND STEAK Boneless lb. 1.49

ROUND STEAK ROAST lb. 1.39

CROSS RIB ROAST lb. .99

ROYAL PRIME RIB ROAST lb. 1.49

GILSON'S FAMOUS GRASS-FED BEEF C1

PET FOOD 50 lbs. 15.00

10-LB. PACK

CHICKEN LEGS. Portion	10.90	PORK STEAKS	14.90
CHICKEN BREASTS. Portion	10.90	PORK CHOPS	16.90
GROUND BEEF Regular	5.50	BABY BEEF LIVER	4.90
BEEF SAUSAGE	4.90	PORK CUTLETS	10.90

	GRAIN FED		GRASS FED	
SIDES	A-1 lb.	99¢	C-1 lb.	79¢
HINDS	A-1 lb.	1.29	C-1 lb.	99¢

"WEIGHT LOSS IN CUTTING, BONING AND TRIMMING WILL INCREASE THE PRICE PER POUND"

7-27

EATON'S

Home Furnishing Sale

Just look what Eaton's sale priced 2-speed — 3-cycle Speed Queen washer includes!

498.00

★ 10-year warranty on transmission

★ Stainless steel tub guaranteed for the life of the washer

★ 2-year guarantee on all other parts and service

And dependable Speed Queen features excellent performance capabilities: with gentle and normal speeds to handle all types of fabrics, plus pre-wash soak cycle; a 3-cycle timer, with 2 complete cycles in normal and durable press; fluid drive, to assure smooth pick-up of spin load it minimizes shock and strain on mechanism. Transmission has 210-agitator stroke. Gold or white colors to choose from. Model AD1051.

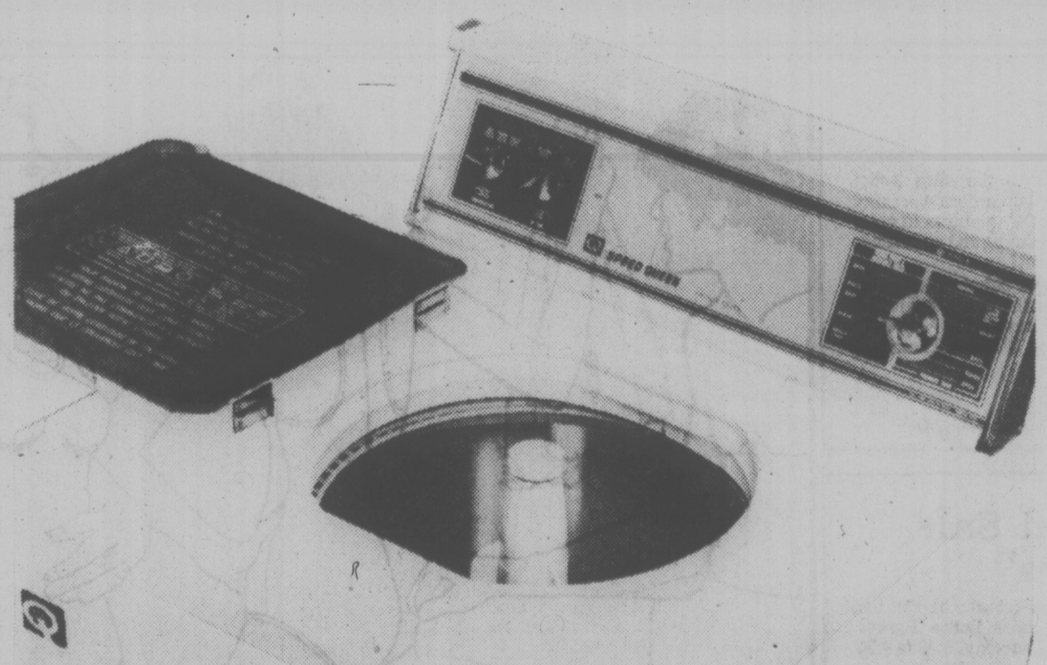

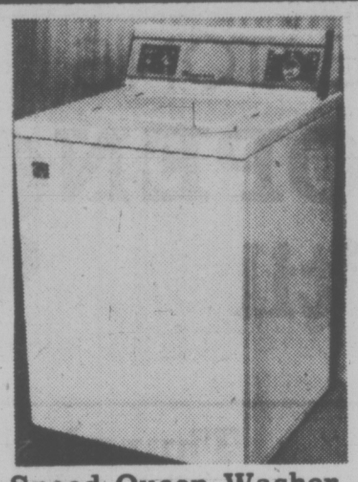

Speed Queen Washer, model AD1050

In white with porcelain tub. Includes: 10-year warranty on transmission, 2-year guarantee on all other parts and service.

478.00

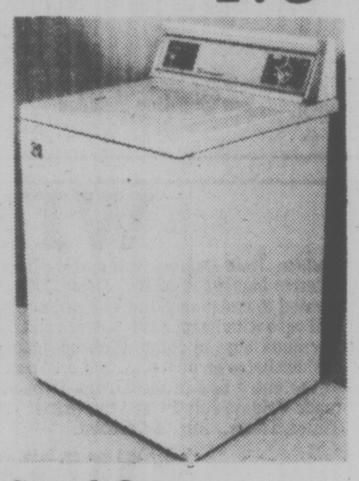

Speed Queen 3-cycle washer

In white with porcelain tub. Includes: 10-year warranty on transmission, 2-year guarantee on all other parts and service. Model AD1040.

448.00

Speed Queen multi-cycle matching dryer

Choose from gold or white colors. Includes a 2-year full guarantee on parts and labour.

318.00

Washers/Dryers, dept. 237, Main Floor, Home Furnishings Bldg.

Store Hours: Daily 9:30 a.m. to 5:30 p.m. Thurs. and Fri. Shop 9:30 a.m. to 9:00 p.m.

EVER WONDER how it's done? Diego, clown for Toronto's CN Tower demonstrates behind city hall how he gets that long-legged look. He was greeting tourists.

people

Wilbur Mills Joins New York Law Firm

WASHINGTON — Former representative **Wilbur Mills,** whose liaison with an Argentine striptease dancer cost him his career as a powerful U.S. congressman, is joining the Washington office of a New York law firm. Mills, once the chairman of the tax-writing House of Representatives ways and means committee, will do tax work but no lobbying for the important law firm of Shea, Gould, Climenko and Casey.

MIAMI, Fla. — Cuban President **Fidel Castro** marked his revolution's anniversary Tuesday night by telling a cheering crowd that it is "impossible to crush Cuba." His two-hour address at Camaguey in east-central Cuba marked the 24th anniversary of the start of the revolution which led to the overthrow of dictator Fulgencio Batista.

LONDON — **Lady Spencer-Churchill,** widow of Sir **Winston Churchill,** underwent a successful abdominal operation Tuesday night, it was announced today. "She is very comfortable and is making satisfactory progress," said a spokesman for King Edward VII Hospital in London. The spokesman declined to comment on the nature of the illness which has caused 92-year-old Lady Churchill to cancel engagements in the last few weeks.

BURNABY — City council Tuesday appointed Capt. **Harry Brown,** 49, a 25-year fire department veteran, as a deputy chief of the city's troubled fire department. Brown will succeed **Lawrence Buckley,** who quit six weeks ago. Buckley, resigning after 31 years on the job, said he couldn't "function effectively" under **Thomas Nairn,** the outsider hired as department chief a year ago.

EDMONTON — "Next year is the big one," said Premier **Peter Lougheed** with a wry smile to colleagues in the legislature cabinet room Tuesday. But he wasn't talking about the energy crisis or an upcoming election. And the occasion didn't call for serious political discussion. The premier took a deep breath and puffed out all 48 candles on a large cake baked to celebrate his birthday.

LONDON — The Australian government has invited **Prince Charles** for a visit from Nov. 1-11. Buckingham Palace announced Tuesday the Prince will make the visit primarily as part of the Queen's Silver Jubilee Appeal for Young Australians.

CBS to Pay Viewers

LOS ANGELES—The old saying, "You couldn't pay me to watch that show," may get the acid test next fall. CBS, to help publicize its new series, will run a $250,000 sweepstakes for viewers then.

"It's designed to get 'em to at least sample the shows," said **Louis Dorfsman,** CBS advertising chief who hatched the campaign. "If they get hooked, that's marvellous."

The campaign, costing CBS more than a million, kicks off at the start of the 1977-78 campaign with an 11-page advertisement in the Sept. 17 editions of TV Guide magazine.

In addition to touting the 10 new series on CBS's fall schedule, the ad includes a card viewers are asked to fill out and mail to CBS to be eligible to win cash, goods or both.

Heart Surgery For Sheen

NEW YORK — Archbishop **Fulton J. Sheen,** the witty television preacher whose Life is Worth Living series was beamed into millions of American homes in the 1950s, underwent open heart surgery earlier this month.

Dr. Michael Bruno, the retired Catholic prelate's personal physician, said Tuesday that Sheen's operation was performed July 15 at Lenox Hill Hospital as a "matter of urgent necessity. It was done as a life saving measure."

Bruno said Sheen was "doing well," but was "not out of danger."

"He is doing, well considering the circumstances — in particular, his age being 82," Dr. Bruno said.

13-Year-Old Swims Channel

LONDON — A 13-year-old boy from Scarborough, England, has became the youngest swimmer of the English channel, knocking more than an hour — and three weeks — off the previous record.

David Morgan completed the swim from Dover to Wissant, France, in 11 hours and 5 minutes Tuesday. He was three weeks younger than **Abla Khairi,** a 13-year-old Egyptian girl who made the crossing in 1974 in 12 hours 20 minutes.

MOONIE SUES PARENTS FOR $5M

SAN FRANCISCO — A young member of the Rev. Sun Myung Moon's Unification Church is suing her wealthy parents for $5.3 million, charging they lured her home and then had her kidnapped to keep her away from Moon's church.

Catherine Greene, 20, whose mother is a leader of the nationwide movement against Moon, charged that as she stepped inside her parents' home in Ross, Calif., last April 13 she was jumped by two men who threw her to the floor, bound and blindfolded her.

Miss Greene's complaint, filed Tuesday in San Francisco Superior Court, said she was then placed in a van, taken to the home of her aunt and uncle in nearby San Geronimo, and held in a darkened room by people determined to "deprogram" her.

HARVEY'S
FINE MEATS
2709 QUADRA
FREE PARKING PHONE 383-2031 FREE PARKING
COMPARE OUR EVERYDAY LOW PRICES!!
ON TOP QUALITY RED BRAND BEEF . . .

SIRLOIN STEAK	lb.	2.55
T-BONE STEAK	lb.	2.85
PORTERHOUSE STEAK	lb.	2.95
WING RIB STEAK	lb.	2.75
WHOLE FRYING CHICKENS	lb.	79¢

TOP QUALITY RED BRAND A-1
SIDES BEEF 99¢ lb. HIND QUARTER 1.25 lb.
CHARGEX CUT, WRAPPED, FROZEN AND DELIVERED — CLOSED WEDNESDAY CHARGEX

EATON'S
OPEN 'til 9:00 p.m.

Thursday Night
Buffet Special
Served from 5 to 7 p.m.
Old Fashioned Steak and Kidney Pie
2.29
Delicious steak and kidney pie served with fluffy mashed potatoes and buttered peas. Tea or coffee included.
Victoria Room Buffet, Fourth Floor

WIN
Haddon Hall Deluxe Automatic Electric Blanket This Queen-sized electric blanket is of 80% Orlon/20% cotton. Is CSA approved and is treated to resist shedding and pilling. It has easy-to-read stand-up control case with headboard hangers and is Sanitized for lasting freshness. Bermuda blue in color. Pick up your entry form at any Main Floor cashier between 6:00 p.m. and 9:00 p.m. Thursday night, and deposit it in the entry box in the Linens Dept., Third Floor. The draw will be made Friday, July 29, and the winner will be announced in Wed., Aug. 3 Times/Thurs., Aug. 4 Colonist.

WIN
Kodak Trimlite 18 Pocket Camera Comes with the slim 8-shot FlipFlash, personal monograms and Kodak's 3-year camera warranty plus Eaton's own guarantee. Takes large 3¼"x4¼" pictures in color and black and white photographs or slides. Easy loading and no settings so you just look through the viewfinder and shoot!
Pick up your entry form at any Main Floor cashier between 6:00 p.m. and 9:00 p.m., Thursday night, and deposit it in the entry box in the Camera Dept., Lower Main Floor. The draw will be made Friday, July 29, and the winner will be announced in Wed., Aug. 3 Times/Thursday, Aug. 4 Colonist.
Prizes not negotiable.
Eaton employees and their families not eligible.

Demonstration and Sale
"Rapid Curlers"
Rapid Curlers are used on the hair while dry and sets the hair in ten minutes or less. Come into Eaton's and see Miss Lorna Parker demonstrate this handy hair care advancement, Thursday, 6:30 to 8:30 p.m.

8 small and 8 large curlers	set, 16.95	15 large curlers	set, 16.95
16 small curlers	set, 16.95	9 small curlers	set, 9.95
		8 large curlers	set, 9.95

Lots of Parking Downtown Thursday Night

EATON'S

Sale on Sportskin Swimwear

Shop Thursday, Friday and Saturday as prices take a plunge at Eaton's. We have slashed prices on 2,000 Canadian-made, competitive/recreational swimsuits in assorted styles and colors. All in lightweight Lycra Spandex that dries fast and fits like a second skin. Complete your swim gear with one of our sale priced, 150 Sportskin rubber swimcaps. Great buys for summer you won't want to miss.
Personal Shopping Only, Please.

Girls' sizes 26-28	Women's sizes 30-38	Men's sizes 30-36	Boys' sizes 26-28	Swimcap
9.59 to 10.79	10.79 to 16.19	5.99 to 9.59	5.99 to 7.19	.69

Sporting Goods, Dept. 261, Lower Main Floor

Good Evenings
Bob Glover • 6:25 till midnight
CFAX 1070

Victoria Times

94th YEAR, No. 41 ★★★ VICTORIA, BRITISH COLUMBIA, WEDNESDAY, JULY 27, 1977 15 CENTS DAILY, 30 CENTS SATURDAY

PETER POLLEN FORD

Raging Fire Destroys 200 Calif. Homes

Times News Services

SANTA BARBARA, Calif. — A runaway brush fire devastated a wealthy suburb overlooking the Pacific today, destroying at least 200 expensive homes and causing damages of $20 million, but dying winds helped an army of firefighters keep the blames from the heart of the city. Between 2,000 and 3,000 refugees fled as whole neighborhoods went up in flames.

There were 35 minor injuries reported.

At least 200 homes, many in the 250,000 category, were destroyed and 40 others were damaged, according to Mayor David Shiffman. He asked Gov. Edmund G. Brown Jr. to declare the city a disaster area.

Sheriff's deputies reported six cases of looting and one arrest. The entire area was sealed off with only firefighters allowed within the fire lines.

Police said an arsonist set the fire.

City Fire Chief Rich Peterson said he did not know how the fire was set, but said it was started within 200 feet of a 1964 blaze that burned 78 homes in the exclusive, hilly residential area overlooking the downtown and Pacific Ocean beach area. He said no other details were available.

Cool morning temperatures and the diminishing winds gave the force of 800 firefighters hope they had the upper hand over the flames which drove to within a half mile of the ocean.

"We were fortunate that the weather cooled down enough during the morning that the fire didn't run right through the city to the sea," county fire Capt. Andy Rosenberger said. "We were very lucky.

"Everything looks okay now. The fire doesn't pose any present danger as long as the weather holds and right now the winds are very calm."

Rosenberger estimated damages of at least $20 million in the conflagration designated as the Coyote-Sycamore blaze.

Many refugees checked into the Biltmore Hotel and other luxury hotels along Santa Barbara's famed beaches. Some fled to their yachts anchored in Yacht Harbor a mile from the fire.

Flames fanned out in many directions along Sycamore Canyon, causing the greatest structural damage at the southern edge of the canyon where entire blocks of expensive homes exploded in fire. It burned along the edge but did not penetrate the Montecito district of millionaires' estates.

Resident stands in front of the remains of his home and car in Santa Barbara

Escapers Nabbed By Dog

By DEREK SIDENIUS
Times Staff

An RCMP tracking dog this morning flushed two dangerous Wilkinson Road escapers out of the bush near Burnside and Tillicum roads.

A Saanich police spokesman said Rodney George Berry, 21, and William Raymond Cook, 20, surrendered without a struggle after escaping Tuesday night by sawing through a bar and climbing down bed sheets tied together.

A dozen Saanich police officers, some armed with shotguns, rifles and tear-gas canisters, but converged on the area after an employee of a service station at Tillicum and Trans-Canada Highway reported seeing two men in nearby bushes shortly after 8 a.m.

The tracking dog and dogmaster were brought down by helicopter from Nanaimo to join in the manhunt at 9:45 a.m.

The tracking dog and dogmaster were brought down by helicopter from Nanaimo to join in the manhunt at 9:45 a.m.

Police went to houses in the immediate area warning residents to be wary of the two escapers who were considered dangerous.

Officers then took positions ringing and cordoning off the area bounded by Tillicum, the George Pearkes Arena, Admirals, Burnside and Interurban hoping to trap the men inside.

The dog sniffed out the two within an hour, hiding in dense bush behind the arena.

"We'd never have been able to nab them without the help of the dog," one officer said.

George Triplett, senior officer in charge of the jail, said the break-out occurred sometime between 9:50 p.m. and 10:02 p.m.

He said a bar in a window 32 feet above the ground floor of the west wing cell block had been cut through with a smuggled hacksaw.

The hole measured only nine inches by 20 inches, Triplett said but the men, whom he described as "small and skinny" managed to crawl through and after tieing four bedsheets together let themselves down to the ground.

Triplett said Berry, who comes originally from Comox, had been at the jail since May 18. He was awaiting trial on a charge of attempting to murder an RCMP officer in Nanaimo.

Cook, whose home is in Campbell River, was serving nine months for uttering a forged document and was also awaiting trial for escaping lawful custody.

Triplett said Cook was charged with walking away from Jordan River forest camp June 26. He was picked up by RCMP the following day.

The two were expected to appear in court later today charged with escape.

HAZARD CLOSES GATES

All forest access gates south of the Port Renfrew-Shawnigan Lake Road have been closed due to the extreme fire hazard.

A spokesman for the Sooke Combined Fire Organization, a logging company association on the south end of Vancouver Island, said the gates will remain locked until a "considerable amount" of rain falls.

Meanwhile, provincial fire control officer Frank Tannock said the fire hazard ranges from high to extreme in the Kamloops, Nelson and Vancouver forest districts, which includes V.I.

He noted that despite the dangerous hazard level the number of fires "had actually been relatively low." He attributed this to the "care and concern which campers and others are showing while in or near wooded areas."

NEWS BRIEFS

Coffee Profit Dips

WHITE PLAINS, N.Y. (AP) — General Foods Corp., the United States largest coffee roaster, said today a marked decline in coffee sales had driven its profits down by 3.8 per cent in the second quarter.

Israel Angers U.S.

JERUSALEM — The Begin government's move to give permanent status to three West Bank settlements drew swift denunciation in Washington from U.S. Secretary of State Cyrus Vance. See story on Page 8.

Pipe Blast Arrest

FAIRBANKS (CP) — A rifle-carrying miner, Larry Wentz, has been arrested and charged with setting off explosions that damaged the Alaska pipeline. See story on Page 3.

WEATHER

Tonight: Clear
Thursday: Cloudy

Opposition Parties Quit MLA's Probe

Opposition members today withdrew from a committee of the legislature appointed to inquire into whether three Socred MLAs should be disqualified from sitting in the house.

Statements from three opposition spokesmen were made jointly this morning charging that the committee is political by virtue of having a majority of government members.

The three MLAs are Recreation Minister Sam Bawlf, Agriculture Minister Jim Hewitt and George Kerster (Coquitlam.) They were members of a semi-official committee that studied housing problems for Housing Minister Hugh Curtis.

In their study they travelled around the province and had some of their hotel and travelling costs paid for them by the government.

The opposition claims this is breach of the Constitution Act which prohibits MLAs from accepting any money from the government other than their regular salaries.

NDP house leader Bill King (Revelstoke-Slocan) said the committee had rejected two opposistion suggestions: that equal numbers of government and opposition members be represented, and that Conservative leader Scott Wallace be appointed chairman because of his fair-mindedness and respect by the community.

"Otherwise it is simply a whitewash," he said.

It was the NDP decision "not to participate in the committee that has as its purpose a political whitewash of the whole matter."

"I'm not going to be used for a whitewash job," Liberal leader Gordon Gibson added.

"Whatever the outcome (of the committee's deliberations) justice must be seen to be done," Wallace said. Even if it reaches a proper verdict, he added, the committee will be seen as a political committee.

Gibson likened the commit-

See OPPOSITION Page 2

U.S. TRADE, $ TAKING PLUNGE

Times News Services

WASHINGTON — Propelled by a huge increase in oil imports, the United States registered a record $2.8-billion trade deficit in June, the commerce department said today.

The June trade figures pushed the total amount of red ink for the first half of 1977 to an unprecedented $12.6 billion, the department said.

The administration has said the deficit could climb to $25 billion by the end of the year. The previous high for any single year in history was $6.4 billion in 1972.

In London, meanwhile, the British pound rose by more than one cent against the U.S. dollar and the Canadian dollar on foreign exchanges today after the British government suddenly switched policy and allowed the pound to respond to market forces.

In Ottawa, a spokesman for Finance Minister Donald Macdonald said today government policy is still to let the Canadian dollar float in response to market forces.

An assistant in Macdonald's office, Maurice Cutler, said the government was not seriously concerned at the decline but officials were watching developments.

end addall

Postal Workers March To Back Ottawa Strike

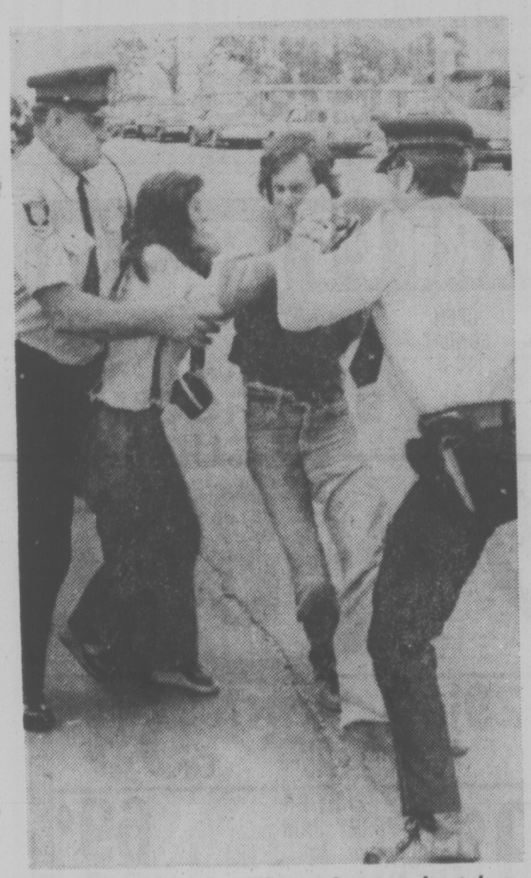

Ottawa police scuffle with postal pickets

HALIFAX(CP) — Postal workers staged a noisy but peaceful march on the main Halifax post office today to demonstrate support for striking Ottawa postal workers.

As the 250 demonstrators completed their half-mile trek, union president Joe Davidson said: "This protest is just the first demonstration of what this union intends to do to get justice for all postal workers."

Davidson then led the marchers into the post office, where he bought a one-cent stamp.

City police redirected traffic during the 20-minute walk from the hotel, where the Canadian Union of Postal Workers is holding its national policy convention.

Along the route, workers sang old-time union songs such as Solidarity Forever and We Shall Not Be Moved.

The occupation of the post office lasted about five minutes and then the postal workers returned to the hotel.

Meanwhile, in Ottawa police were called to the main post office terminal Tuesday to stop members of CUPW from barring casual non-union workers and trucks from access to the building.

There were a few minor scuffles as the illegal strike of 1,500 postal sorters and clerks entered its fifth day.

Mail delivery was near normal as letter carriers delivered mail sorted by about 250 casual workers and some CUPW employees.

CADIEUX NAMED FOR FISH TALKS

OTTAWA (CP) — The government has called in a former ambassador to the United States to take over intensive U.S.-Canada negotiations over boundaries of the two countries' 200-mile fishing limits.

Prime Minister Trudeau's office announced today that Marcel Cadieux, now ambassador to the European Economic Community (EEC), will join a special presidential appointee in the negotiations.

President Carter announced in Washington that the American representative will be Lloyd Cutler, a Washington lawyer, who will have the rank of ambassador.

There will be separate negotiations, with different negotiators, to find a settlement to the West Coast salmon dispute.

The most contentious boundary area is George's Bank, a rich fishing area off the Nova Scotia and Maine coasts.

Another difficult area is the region off the mouth of the Strait of Juan de Fuca between Washington state and Vancouver Island.

There has been little debate over the two boundaries with Alaska so far.

Borrowers Loved Cheap Cash Sale

WASHINGTON (CP) — The newspaper advertisement offered something unique in sales—money.

For one day only the American Security Bank offered consumer loans on easy terms and special low interest charges.

"The response was overwhelming," a bank official said in an interview. "We had planned to have the sale on only one Saturday. But so many people came that we had to continue it all week just to process the applications."

A number of Washington banks have tried the idea and they say the response was highly satisfying.

The popularity of loan sales may be increasing in the United States, but it is unlikely the idea will spread to Canada.

Spokesmen for the Toronto Dominion Bank and the Royal Bank of Canada said they never heard of the idea. When it was explained to them, they said they didn't like it.

"I am not satisfied that banks, as pillars of society, should become discount houses," a Royal Bank official said. "As well, our shareholders might not look kindly at a cutrate establishment."

American Security's loan sale in April offered consumer

See MONEY Page 2

BOY FALLS SIX FLOORS —AND LIVES

OTTAWA (CP) — Sean Miner, 3, was in stable condition in the Children's Hospital of Eastern Ontario intensive care unit, after he fell Monday six storeys from an apartment window the hospital said today.

His fall was broken by a honeysuckle bush below the apartment. He has a broken arm and jaw.

Another child, Jacob Tomic, 2, is in critical condition with a fractured skull today at the children's hospital after he fell three floors Monday to the main lobby of an apartment building in nearby Vanier.

In Vancouver, however, a 23-year-old prisoner at the City Jail fell five floors to his death during the afternoon while trying to escape.

Police said Peter Martin Reilly of Vancouver managed to pry open a fifth floor window and was makking his way along a narrow ledge around the outside of the building when he apparently lost his grip and fell to the sidewalk below.

Anglicans Study Mercy Death

WINNIPEG (CP) — A report dealing with the subject of dying prepared for the Anglican Church of Canada says that consideration should be given to terminating" the lives of some severely retarded infants at birth.

Dr. Lawrence Whytehead of Winnipeg, a thoracic surgeon, was chairman of the group that prepared the report and said Tuesday a case can be made for ending the life of infants born so deformed that "they can have no real life at all."

"They are so deformed they can not develop ... they spend their life in bed ... it's no life, they only exist."

But Whytehead said the subject is dealt with in "only four small paragraphs" in the report that deals with "the whole subject of dying."

He said infants born severely deformed are sometimes abandoned by families who want to forget them. He said someone should be in a position to say whether the deformed infant has the capability or at least a possibility of developing or whether the child is hopelessly deformed.

Only the hopelessly deformed ones would have their lives terminated. He said this is, however, only one possible way of dealing with the situation.

Whytehead stressed the report makes no recommendations but is a discussion report he hopes will promote thought and lead to the development of a new attitude towards death.

In Victoria, Anglican Bishop Roy Gartrell, head of the diocese of B.C., said today that what he believes the report does is offer among suggestions one that no heroic measures be used to sustain the lives of offspring whose brains are so undeveloped they can never have a human life.

Philosophers, medical people and theologians have been discussing for years what constitutes human life as distinct from biological life, he said, and it is a very controversial issue.

Dr. Norman Bailey, president of the Victoria Medical Society, said that without having seen the text of the report, what it appears to be dealing with is an old dictum in medical practice: "thou shalt not

See ANGLICANS Page 2

INDEX

Classified 386-2121
News 382-3131

	Page
Births	41
Classified	41-51
Comics	22
Deaths	51
Entertainment	16
Family	29-33
Finance	6, 7
Gardening	42
Sports	14-17, 19

ALBERTA

By The Canadian Press

Alberta Stock Exchange—July 26

Complete tabulation of Tuesday transactions. Quotations in cents unless marked $. Net change is from previous board-lot closing sale.

Stock	Sales	High	Low	Close	Net Ch'ge
Ab icus	1300	445	430	430	—10
Ashlu	3500	104	95	95	—10
Cal West	5000	70	70	70	
Cavalier	338	370	370	370	
Clearport	5000	40	40	40	
Concept	1900	290	280	280	+10
Czar	5950	$10½	10	10½	+ ¾
Dixie	49950	100	95	100	+5
Howe Sound	1000	45	45	45	—9
Jetex	1000	40	40	40	—3
Kintla	1000	42	42	42	
Mongown	7000	78	75	78	
Northrim	500	390	380	380	—10
Olex	100	125	125	125	—5
Omega	1000	150	145	145	—5
Sackville	4500	54	54	54	
Sparrow	500	100	100	100	—5
Troy	500	203	200	200	

TORONTO MOST ACTIVE

Vol.		Close	Chge
317,400	Occidental Pet	26⅞	— ⅞
262,300	Gulf West Inds 12.		Unch
232,300	The Times Mirror Co	25⅛	— ⅛
227,600	Inco Ltd	22½	—11/16
224,500	Ralston Purina Co	15⅞	+ ¼
211,600	Exxon Corp	51¾	—1
190,300	Arlen Realty-Dev Cp	4¼	+ ⅛
189,700	Honda Motor Co	21⅞	— ¼
149,700	U.S. Steel Corp	37⅛	— ⅞
148,000	Mesa Petroleum	44½	— ½
147,300	Columbia Pictures	16⅛	+ ⅛
130,700	The Dow Chem Co	32	Unch
128,000	Phillips Pet Co	32⅝	— ⅛
122,500	Centex Corp	14¾	Unch
121,800	Gen Motors Corp 68		— ¾

BOX SCORE

	Tues.	Mon.
Issues traded	1,898	1,865
Advances	473	459
Declines	932	956
Unchanged	493	450
New highs	66	81
New lows	46	28

EARNINGS

Canada Packers Ltd., 13 weeks ended June 25, $3,557,000, 59 cents a share; 1976, $4,902,000, 82 cents.

Canadian Utilities Ltd., six months ended June 30: 1977, $16,994,000, 99 cents a share; 1976, $18,013,000, $1.19.

Extendicare Ltd., nine months ended May 31: 1977, $1,967,977, 97 cents a share; 1976, $1,587,826, 84 cents.

Harlequin Enterprises Ltd., six months ended June 30: 1977, $2.7 million, 60 cents a share; 1976, $1.1 million, 20 cents.

Howden, D. H., and Co. Ltd., six months ended June 30: 1977, $546,508, 98 cents a share; 1976, $536,989, $1.05.

Imperial Oil Ltd., six months ended June 30: 1977, $138,000,000, $1.66 a share; 1976, $135,000,000, $1.04.

Kelsey-Hayes Canada Ltd., six months ended June 30: 1977, $2,581,940, $2.35 a share; 1976, $3,318,188, $3.02.

TORONTO OPTIONS

Distributed by CP

Closing prices of all traded options. Sales unit is 100 shares. (Trans-Canada options combine Montreal and Toronto exchange option trading):

Tuesday, July 26.

Options		Open Vol	Int	Last	Stock Close
Abitibi	Aug $10	8	95	70	$10½
Abitibi	Nov $10	9	185	95	$10½
Alcan	Feb $30	2	54	$2½	$29¼
Alcan	Feb $27½	3	20	$3⅛	$29¼
Alcan	Feb $32½	5		110	$29¼
Alcan	Aug $30	7	72	50	$29¼
Alcan	Aug $27½	2	120	$2⅛	$29¼
Alcan	Oct $25	2	45	$4⅜	$29¼
Alcan	Nov $30	7	67175		$29¼
Alcan	Nov $27½	2	63	$2⅜	$29¼
Alcan	Nov $32½	10	143	60	$29¼
Asarna	Apr $15	10	7	95	$12¼
Asarna	Apr $12½	5		150	$12¼
Bell Can	Feb $55	2	138	$2	$55¼
Bell Can	Nov $50	6	108	$5⅝	$55¼
Bell Can	Nov $55	2	93140		$55¼
Brscn A	Aug $12½	5	93125		$13¾
Bk Mtl	Feb $15	5	76	$2	$16⅛
Bk Mtl	Feb $17½	2	539	40	$16⅛
Bk Mtl	Aug $15	2	111140		$16⅛
Bk Ytl	Nov $15	2	108165		$16⅛
Bk Mtl	Nov $17½	2	70	20	$16⅛
CP Ltd	Aug $17½	2	107160	$19	
D Pete	Jan $45	15	134	$5½	$44⅝
D Pete	Oct $40	3	573	$6¾	$44⅝
D Pete	Oct $45	41	1427	$3½	$44⅝
Gulf C	Aug $25	3	5	$2¾	$27⅞
Husky Oil	Jan $25	4	64	$5¾	$30½
Husky	Oct $25	4	45	$5⅝	$30½
IOil A	Feb $20	2	67	$3⅛	$22½
IOil A	Feb $22½	9	175155		$22½
IOil A	Aug $22½	5	162	50	$22½
IOil A	Oct $20	17	126	$2⅝	$22½
IOil A	Oct $22½	13	432100		$22½
IOil A	Nov $20	24	69	$3	$22½
IOil A	Nov $22½	27	249120		$22½
MB Ltd	Feb $22½	4	211130		$20⅝
MB Ltd	Aug $20	5	37	90	$20⅝
MB Ltd	Nov $22½	3	151	65	$20⅝
Moore	Feg $30	29	45	$2	$28⅞
Moore	Feb $32½	10	33	95	$28⅞
Moore	Nov $30	10	31125		$28⅞
Moore	Nov $37½	7	77	50	$28⅞
Mas F	Feb $22½	2	72100		$21¼
Mas F	Aug $22½	1	123	30	$21¼
Mas F	Oct $20	5	59175		$21¼
Mas F	Oct $22½	8	207	60	$21¼
Mas F	Nov $20	2	32195		$21¼
Mas F	Nov $25	6	40	30	$21¼
INCO A	Feb $25	36	1165		$24⅛
INCO A	Feb $30	5	60	50	$24⅛
INCO A	Feb $27½	17	63	85	$24⅛
INCO A	Feb $32½	8	28	20	$24⅛
INCO A	Oct $25	29		90	$24⅛
INCO A	Oct $30	14	121	25	$24⅛
INCO A	Oct $27½	5	99	40	$24⅛
INCO A	Nov $25	30		120	$24⅛
INCO A	Nov $30	12	125	30	$24⅛
INCO A	Nov $27½	54	46	50	$24⅛
Nor Tel	Jan $35	2	17150		$33¾
Nor Tel	Jan $32½	4	4	$3	$33¾
Nor Tel	Apr $35	1		$2	$33¾
Nor Tel	Oct $30	7	56	$5	$33¾
Nor Tel	Oct $35	1	25	90	$33¾
Pac P	Feb $30	5	57	$4½	$31¾
Pac P	Feb $32½	5	30	$2½	$31¾
Pac P	Aug $30	2	50	$2⅛	$31¾
Pac P	Nov $30	7	48	$3¼	$31¾
Shell C	Nov $15	5	91100		$15½
TrC PL	Feb $17½	3	2	80	$15¾
TrC PL	Nov $15	5	69125		$15¾
Segrm	Jan $22½	15	70	$2	$22¾
Segrm	Oct $20	6	13	$3⅜	$22¾
Segrm	Oct $25	15	251	50	$22¾

GOLD QUOTES

LONDON (AP) — Tuesday's closing gold prices in U.S. dollars per ounce. London 146.15; Paris 151.84; Frankfurst 146.60; Zurich 145.875; Hong Kong 143.78.

MUTUAL FUNDS

Toronto (CP) — Recent prices of investment funds supplied by The Investment Funds Institute of Canada formerly The Canadian Mutual Funds Association. They are the net asset value per share or unit (NAVPS) last circulated by the fund in accordance with its pricing practice as contained in the prospectus of the fund. n—no sales charge, x—U.S. Fund, y—delayed NAVPS, xd—ex-dividend.

INSTITUTE MEMBERS

AGF Group		yVenture	2.76
Amer Grth	4.84	yVenture Rt	4.09
Cdn GasEnr	15.72	**Universal Gr.**	
Cdn SecGrh	5.16	Save Equity	9.08
Cdn Trustd	4.70	Save Incme	5.34
Corp Invst	5.78	**NON-MEMBERS**	
Corp InvStk	5.18	Assoc Inv	5.82
Grwth Eqty	6.98	yBeaubran	4.16
Japan	9.79	CSA Mgmt Gr	
nMony Mrkt	10.00	Goldfund	3.50
Special	3.72	Goldtrust	2.97
All Canadian Gr.		**Canagex Gr.**	
yCompound	6.32	yBond	9.60
yDividend	6.66	Fund	9.96
yNorth Enrg	3.96	Internati	7.97
yReven Grth	3.93	yMortgge	10.37
yVenture	3.87	yCapti Grth	10.51
y4000	4.07	xChase	6.30
Bolton Tremblay		ynCmC Mtge	10.13
nEquity	5.76	**Desjardins Gr.**	
nyIncome	10.65	Canadian	7.54
ninternti	7.05	yHypothqe	4.30
Calvin Bullock Gr		yInternti	8.12
Acrofund	1.29	yObligtns	5.24
xdCIF	4.23	Quebec	3.70
Cambridge Group		PEP	2.20
yIntl Enrgy	2.73	nySpec	5.03
yIntl Grwth	4.59	**Dixon, Krog**	5.99
Intl Incme	3.49	**Dreyfus Group**	
yNat RsGrth	3.94	Inc	12.13
yUnivest	5.30	Internti	14.31
yGrowth	6.67	yDom Cmp	7.15
CIAG Inv. Group		nExecu Can	6.30
nyCo-opert	10.39	nExecut Intl	1.71
nyLndm GF	10.49	xFid Trend	21.70
Eaton Group		Fiscon Fund	5.48
Commwlth	16.64	nHarvard	6.64
Grwth	10.11	Heritage	2.01
Income	4.67	**Industrial Gr.**	
Internti	9.53	Indust Amer	2.72
Leberage	4.81	Indust Div	6.99
Venture	4.40	Indust Eq	6.49
Viking	5.05	Indust Gth	19.51
Guardian Group		Indus Incme	10.78
Enterprise	.85	Indus Pens	25.39
GIS Comp	10.15	ITCO	5.33
GIS Incme	2.93	**Keystone Gr.**	
yGrwth Fnd	9.74	Cus K-2	5.26
Nor Amer	3.80	Cus K-1	17.80
Mutl Acum	5.54	Cus K-4	3.93
Mutl Inc	4.51	Polaris	3.38
Sec Incme	9.72	xLex Rsrch	14.83
World Eqty	5.80	xManhatn	2.49
Investors Group		yMarit Eqty	2.73
yGrwth	11.08	Marlboro	5.74
yIntrntl	6.13	Natrusco	12.90
yJapan	10.71	**NW Group**	
yMortgge	5.00	Canadian	4.48
yMutual	5.34	Equity	7.03
yRetiremt	5.60	Growth	5.10
yProvid Mutl	6.87	xOne WmSt.	14.10
yProvid Stk	5.15	xOppenhmr	6.10
Planned Invest Gr		**Pemberton Gr.**	
Canad Cum	6.56	nPacif Div	5.57
Pld. Resrcs	4.77	nPacif Inc	2.73
yTaurus	6.30	nPacif Res	2.94
Pret et RevenuGr		nPacif Ret	5.26
American	9.82	nPacif US	4.61
Canadien	6.31	**PHN Group**	
Fonds H	5.04	yBond	11.24
Retraite	6.70	yCanadian	7.77
Prudential Gr.		yFund	15.44
Growth	5.68	yPooled	29.42
Income	5.32	nyRRSP	11.94
Savings Invest Gr		**PNAF Mangtmt**	
American	9.82	nPenson Mut	6.88
Canadian	6.31	nXanadu Fn	3.85
h Fund	5.04	**Principal Gr.**	
Retirement	6.70	Collective	6.34
Scotiafund Gr.		Growth	4.61
Scotiafund	.89	Venture	3.54
Scotiafn Mtg	1.03	nPutnam	10.57
United Bond Shr		**Sterling Group**	
yRoyFund	6.15	Equity	5.73
yRoyFnd Inc	5.16	yMortgge	5.16
United Group		xTech	7.47
yAccumulat	4.04	Temple Gth	13.43
yAccum R.	4.28	**Trans Canada Gr.**	
yAmericn	1.54	yA Grp	5.35
yCont. Mtge	5.21	yC Grp	11.31
yHorizo i	2.40	ySpecial	4.31
ySecurity	4.80	Vanguard	6.61
		Westrn Grth	5.34

SILVER QUOTES

TUESDAY

Closing basic price of 1,000-ounce certificates in the Victoria area $4.59 U.S. bid per troy ounce and $4.61 asked. Previous day $4.61 and $4.54.

B.C. Towing Company Sold

VANCOUVER (CP) — Gulf of Georgia Towing Ltd., British Columbia's third-largest towing and barge firm, has been purchased by Genstar Ltd. of Montreal, says James Byrn, Gulf of Georgia owner.

Byrn said he is accepting Genstar's offer because inflation and a depressed market make it difficult for an independent firm to manage in such a capital intensive industry.

Neither side disclosed the purchase price, but Genstar said in a news release that the deal, subject to government approval, includes cash and Genstar stock.

Byrn said Georgia's 180 employees will be kept under the new ownership. Byrn will assume a senior management position with Genstar.

Gulf of Georgia's marine equipment, including 15 tugs and 57 barges, will be linked with Genstar's West Coast Seaspan International fleet. Genstar said this will provide a wider range of equipment and greater flexibility in scheduling service to customers of both companies from Mexico to Alaska.

Gulf of Georgia had gross revenues last year of $10 million. Seaspan was first in B.C. with gross revenues of $43 million and Rivtow Straits was second with $32.5 million.

Genstar is a diversified operating company engaged in transportation, shipbuilding, land development, capital investment and manufacturing.

business

Treco

Treco Inc. has accepted an offer by Canam-Manac Inc., a private company, to buy 51 per cent of its common shares for $4.2 million. Under the terms of the offer, Canam-Manac will purchase 500,000 Treco shares from Treco president Camille Lacroix through Matapedia Co., a company controlled by Lacroix, at $6.20 a share. Matapedia will pay Treco $3.00 down on each common share, and the rest over a period of eight years and four months. The stock has been trading at $4.75. The agreement is conditional upon acceptance by Treco shareholders of Canam-Manac's public offering in the next few days to purchase on a pro-rata basis 180,000 additional Treco shares at $6.20 a share to bring the total to 51 per cent of Treco's common stock. Treco, a public company based in St. Romuald, near Quebec City, is a manufacturer of factory-built houses, furniture and wood products. Canam-Manac is controlled by Marcel Dutil, a director of Treco, and produces specialty structural steel products through its subsidiaries. It is based in St. Georges de Beauce, 60 miles southeast of Quebec City. Lacroix said the offer was the first he had received from Quebecers. "We've had offers from American and British interests but selling to foreigners has always been out of the question," he said.

Hertz

Hertz Industries Ltd. said in its annual report that it has come up with a proposal to pay back its creditors and now all its debts are ones owed to its parent company, Energas Ltd. Hertz is a Vancouver-based natural gas producer operating in Alberta. The company was placed in bankruptcy in February, 1975, after becoming insolvent in 1974. Hertz said its creditors accepted its repayment plan in January, 1976, annulling the company's bankrupt status. By March, 1976, the company's total debts had grown to $2.4 million. The company obtained financing from Energas Ltd. to pay off and obtain a discharge of the trustee's mortgage by selling some completed wells and non-producing acreage to Energas. For the year ending March 31, 1977, the company reported a net profit of $363,000, compared with a loss of $251,462 in the previous year. The gain came entirely from a $879,516 gain on the sale of undisclosed capital assets. Hertz had no operating income during the year.

SED Systems

SED Systems Ltd. of Saskatoon has been awarded a $1.8-million federal government contract to design and build a computer system to process weather data across Canada. The company, owned by the University of Saskatchewan, is to produce 40 electronic units for use in analyzing information received from balloons climbing as high as 100,000 feet. SED Systems said installation of the equipment will provide work for 10 men for about four years.

B.C. Packers

B.C. Packers Ltd. reports net profits of $4.42 million or $7.44 a share for the 24-week period ended June 12, more than doubling last year's profit of $2.18 million or $3.26 a share for the same period. Gross sales were up 34 per cent to $104 million from $77.4 million a year ago. Company president Dick Nelson said the improved showing was due to "higher market values for herring roe and the realization from salmon inventories which had returned to normal levels by the end of 1976."

NSI Marketing

Control of financially-troubled NSI Marketing Ltd. is to be taken over by C. F. Haughton Ltd., also of Toronto, under a financing plan approved by NSI shareholders. NSI, a direct-mail marketing firm, went into receivership in May and the Ontario Securities Commission has issued a cease-trading order in its shares. The stock last traded at 29 cents. Harvey Kalef, the company's founder and former president, has agreed to sell 1.85 million of his 2.18 million NSI shares at 17 cents each to Canadian Imperial Bank of Commerce, NSI's chief creditor. Kalef holds 42 per cent of NSI shares. The proceeds are to be used to retire Kalef's debt to a U.S. subsidiary of NSI. Haughton, 60 per cent owned by Baton Broadcasting Inc., will supply management and printing services worth $250,000 to NSI and will receive an option to buy six million NSI treasury shares at 10 cents each over a five-year period.

Shell

Shell Canada Ltd. earnings for the first half of 1977 were $77.2 million, 18 per cent higher than in the same period last year, the company has announced.

"The increase is largely attributable to the continued improvement of natural gas prices," said a company statement.

Capital and exploration expenditures were $153 million, compared with $64 million spent in the first half of last year. A total of $100 million was spent on exploration and development.

"The total expenditures reflect the company's aggressive exploration efforts, primarily in Alberta, the concurrent development of reserves discovered during the last three years and the construction of major chemical manufacturing facilities at Sarnia, Ont., the statement said.

Earnings from the sale of refined products were below those in the first half of 1976. Sales of refined products were below those in the first half of 1976. Sales of refined products were about nine per cent less than in the same period last year.

"Income taxes were lower, due mainly to depletion allowance earned by increased exploration and development expenditures."

Cominco

Cominco Ltd. has announced unaudited consolidated net earnings of $37.8 million or $2.11 a share for the six months ended June 30, up from $25.5 million or $1.47 a share during the same period last year.

Sales during the six-month from $359.8 in the first half of period were $408.2 million, up 1976.

F. E. Burnet, company chairman, said in a news release that the increase in earnings is due to higher prices for lead, gold and silver and the strength of the U.S. dollar in terms of the Canadian dollar. He said production and sales volume of fertilizer was also higher.

Ashland Oil

Ashland Oil Inc. said gains in its petroleum, Canadian oil and gas and coal operations helped boost third-quarter earnings by 17.5 per cent. Ashland, a major independent oil company, said its third-quarter profits totalled $36.2 million dollars, or $1.23 a share, up from $30.8 million or 1.12 a share in the year-ago period. Revenues rose 20 per cent to $1.22 billion from $1.01 billion. For the first nine months, profits rose 18 per cent to $108 million or $3.74 a share in the same period a year ago. Revenues were up 16 per cent to $3.6 billion from $3.1 billion.

LONDON QUOTES

LONDON (CP) — Closing stock quotations today in new pence unless pounds are indicated. X-indicates that quotations includes dollar premium based on latest conversion rate, 0.7049.

Associated Brit Foods 571½, Babcock and Wilcox 98, Bass Charrington 112, BICC 116½, XBlyvoors 360, Boots 176, Bowater 176, Brit Am Tob 249½, Brit Assets Trust 57½, Boc International 751½, Brit Petroleum 908, XBroken Hill Prop 363, Buffels 982½, XCanadian Pac Stox 14½, XCharter Cons 121½, Cons Gold 183½, Courtalds 109, De Beers 283½, Distillers 190¾, Dunlop 100, EMI 212½, XF.S. Geduld 17, Gen Elec 01, Glaxo 537½, Grand Metropolitan Hotels 71¼, Gr Uny Stores 224½, Guest Keen 181½, Hawker Siddeley 168, Hoover 363½, ICI 383½, Imp Tob 71¾, Kloof 460, Marks and Spencer 117, Metal Box 294, Minorco 145½, XPhillips 970, Plessey 83, Rank A 100, Rio Tinto Zinc 203, Roan Consol 165, Sel Trust 449, Second Scoff Inv 77¾, Shell T and T 551½, Tanganyika 135½, Thomson 597½, Thorn 314, Tube Investments 390, Ultramar 166½, Unilever 490, Union Corp 250, Vaals 14¼, Vickers 183, Western Driefontein 15½, Western Deep Level 812½, XWest Mines 933½, W Holding 16⅛, Wolworth 49, Zambian Copper 16.

BONDS: Brit Transport 56⅞, Brit Cons 19¼, Treasury 8½, 94¾, War Loan 28⅞.

$ EXCHANGE

In Victoria today purchase of U.S. funds in terms of Canadian dollars 1.0570 for cash, 1.0600 for cheques and 1.0470 for coins. Selling rates 1.0730 for cash and 1.0700 for cheques.

MONTREAL (CP)—U.S. dollar in terms of Canadian funds at noon today was down 7-100 at $1.0661. Pound sterling was up 1 79-100 at $1.8531.

In New York, the Canadian dollar was up 7-100 at $0.9380. Pound sterling was up 1 19-100 at $1.7382.

FOREIGN EXCHANGE RATES

MONTREAL (CP) — Today's foreign exchange nominal selling rates supplied by the Bank of Montreal: Australia dollar 1.2125, Austria schilling .06742, Belgium convertible franc .03100, Bermuda dollar 1.0770, China renimbi .5790, Czechoslovakia crown .1905, Denmark krone .1825, France franc .2225, Germany mark .4793, Greece drachma .02955, Hong Kong dollar .2320, India rupee .1330, Italy lira .001225, Japan yen .004070, Mexico peso .04705, Netherlands guilder .4470, New Zealand dollar 1.0505, Norway krone .2070, Portual escudo .0380, South Africa rand 1.2775, Spain 'A' peseta .01275, Spain 'B' peseta .01295, Sweden krona .2510, Switzerland franc .4510, United Kingdom pound 1.8525, United States dollar 1.0666.

Quotations in Canadian funds.

London Metals

LONDON (AP)—Today's closing metals bid-ask in pounds sterling per metric ton; silver in pence per troy ounce.

Copper — Spot 714 - 715; futures 733.5 - 734.

Tin — Spot 6,245 - 6,255; futures 6,255 - 6,265.

Lead — Spot 318 - 319; futures 322.5 - 323.

Zinc — Spot 309 - 310; futures 318 - 318.5.

Silver — Spot 265.0 - 265.5; three months 270.5 - 270.6.

BONDS

TORONTO (CP) — Prices were fractionally lower in light trading on the Canadian bond market Tuesday. The short end of the market was unchanged. Mid-, long-term provincial and corporate issues fell one-eighth of a point. Day-to-day money was available at 7¼ per cent.

VANCOUVER'S *NEWEST* HOTEL
In the Heart of Downtown Vancouver
Enjoy a *Suite** for the price of a *Room*
*From $32.00 single.
Some day all Hotels will offer this kind of value, but *until then* it's...
CHATEAU GRANVILLE
Vancouver, B.C. Canada
Tel: (604) 669-7070 or your Travel Agent

PROFESSIONAL SPACE
2000 sq. ft. partitioned, carpeted, in established medical services area near Jubilee Hospital. Bargain at $5.00 per
To view call 592-6379 anytime.

In Victoria call...
Bob Briggs
386-1441
When it comes to Insurance... it's Dominion for Life
Dominion Life
THE DOMINION LIFE ASSURANCE COMPANY

CO-OP FOOD VALUES CO-OP
SUNRYPE BLUE LABEL APPLE JUICE ..... 48-oz. tin 61¢
PEPPINO SLICED MUSHROOMS ..... 10-oz. tin 2 for 99¢
KRAFT MIRACLE WHIP ..... 32-oz. jar $1.09
B.C. SUGAR ..... 10 K.G. $3.98
SUNLIGHT POWDER DETERGENT ..... 5-lb. box $1.89
DELSEY BATHROOM TISSUE ..... 4-roll pack 99¢
If You Are Not a Member, Ask About Our SHOPPING VOUCHER
PENINSULA CONSUMER SERVICES CO-OPERATIVE
2132 Keating X Road, Central Saanich
PHONE 652-1188
Become a Member-Owner and Join in on the SAVINGS!

You Are Invited ... FOR LUNCH
MONDAY to FRIDAY from 11:30 to 3:00

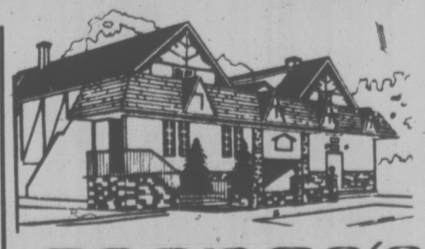

George's Bavarian
Enjoy Our
SMORGASBORD and SALAD BAR
Choice of Hot Meals with Salad Bar $2.95
A la Carte Menu also Available
Open Monday to Friday for lunch, 11:30 to 3, for dinner Monday to Saturday 5:00-11:00. Open Sunday 5:00-10 p.m. Ample Free Parking
Reservations Requested
1021 Pandora Ave. 383-7121
7-18

HARTWIG COURT
PRIME OFFICE SPACE AVAILABLE IMMEDIATELY
Overlooking Inner Harbour
T. DAVIES
388-9181 or 477-0511
DIVERSIFIED HOLDINGS
7-19

HALF YEARLY SALE
The greater portion of our entire fashion "name brand" stock in our entire store
50% OFF
JAEGER
PIERRE CARDIN
YVES ST. LAURENT
COUNTESS MARA
GINO PAOLI
AND MORE
MURRAY GOLDMAN
• 1316 DOUGLAS STREET

Victoria Times SECOND FRONT PAGE

A New Bobby Riggs . . . Almost

max low

Boy, will I be relieved when the fourth annual Victoria Times Public Parks tennis tournament is over.

Readers of this column may not be aware that, as well as churning out something for this page a couple of times a week and occasionally doing a bit for the sports department, I have, with the help of outdoors writer Stew Lang, had the pleasure of running our newspaper - sponsored tennis tourney for the last four summers.

It is a pleasure, too, as it's designed not for your hot-shot club players but for the average Joe or Joan who enjoys bashing the ball around on the local park courts. And mostly they are very appreciative.

But, I can tell you, it's one giant headache. A headache that snowballs with the passing of each summer day; one that a whole bottle of the adult pain reliever that isn't even recommended for children couldn't get rid of.

★

Mostly it's the sheer size of it — we had 250 entries in five events this year, including 110 in the men's singles alone — and the work filling out postcards to inform players of their opponents each round.

After a while it leaves one quite numb and must account for a certain crankiness in and out of this column during the months of summer.

And it seems to be getting worse each year.

Oh, we've had our fixups before over the years, Stew and I. There are always things like phone numbers left out or cards mailed to the wrong addresses. And each summer there's the hassle over vacations. Players get through one round, simply disappear for a month or so, then call us when they return to inquire quite casually who they play next.

But this year we've really done it!

In fact, we've managed to accomplish something that not even that great tennis hustler Bobby Riggs could pull off — we've had a boy playing in the girls' singles.

★

And to make it even more embarrassing, he's been doing pretty well, too.

Flushed with success after he crushed Aussie star Margaret Court in his first big arch male chauvinist act, Riggs announced he was applying to enter the women's singles event at Wimbledon to show that even an old has-been on the male tennis scene could beat the world's top women players. But the former Wimbledon champ was turned down.

With comparative ease, however, Victoria's Perry Evans made it into the Times tourney draw for the girls' event.

Submerged in a gigantic heap of entries was one made out not for the girls' singles or the boys' singles but for the "junior singles."

We read the name as Penny Evans and tossed "her" into the girls' event.

Penny looked like storming right through the tournament — except we suddenly had trouble finding her.

She got a bye in the first round — luck of the draw — and then, quite mysteriously, her opponent in the second round contacted us to say she was unable to continue in the tourney.

So there she was, the invisible Penny Evans, through to the quarter-finals.

Then we got a call from a rather bewildered 16-year-old Stephanie Leong.

"I've called the number you gave me and I've even tried every Evans in the phone book," Stephanie explained. "No one has heard of a Penny Evans. It's almost as if she doesn't exist."

★

Looks that way, Stephanie. But, you know, we at the Times didn't even twig when, a few days after the draw was first published, Perry Evans phoned to ask why his name wasn't in the boys' event. With heads still swimming from wading through those 250 entries, we just said "Sorry, Perry old son," and slipped him in against someone who had a bye.

He has done well, too, and is in the last eight players left out of a starting field of 46.

A strapping youth of 18, Perry thinks his double identity is all a bit of a joke.

But I don't think Stephanie Leong has quite recovered yet. When she learned of the mixup and discovered just who her next opponent was, she was aghast.

"Well," she said, flabbergasted, "I'm not playing him, anyway!"

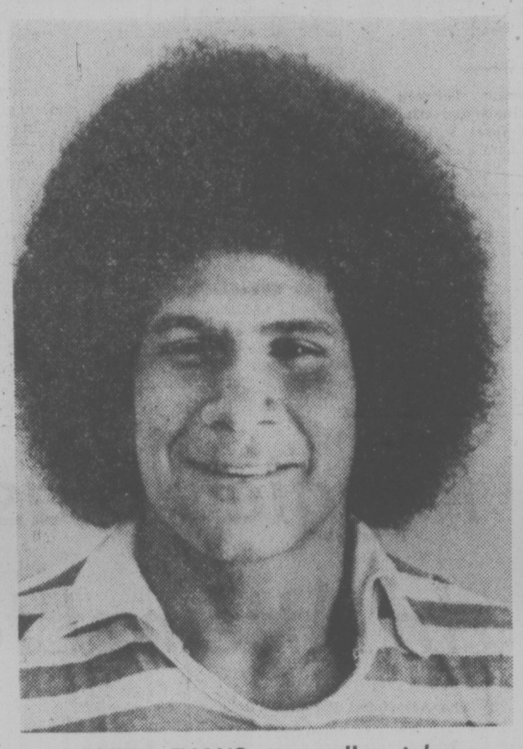

PERRY EVANS . . . all a joke

STEPHANIE LEONG . . . bewildered

KISS TO PAY COSTS OF NOT SHOWING

The promoter of the Kiss rock group's cancelled concert at the Memorial Arena has agreed to refund nearly $7,500 in costs to the city of Victoria for the show that never was, arena manager John Bate said today.

"I called the promoter (Donald K. Donald Productions of Montreal) first thing Monday and gave him the cost breakdown," Bate said.

"There's no problem. He agreed to go ahead and pay."

Bate said included in bill are such items as lost rental ($1,000), ticket handling ($3,500) and the cost of rigging special cables from the arena roof (close to $2,000).

Meanwhile, arena box office staff have refunded about half the 4,000 tickets that had been sold at $9.50 each for Monday night's cancelled concert.

"The kids seem happy enough," Bate commented.

Ald. Ron McKenzie, chairman of the city's parks and recreation committee, said he will insist that city council demand a performance bond from all groups renting the arena.

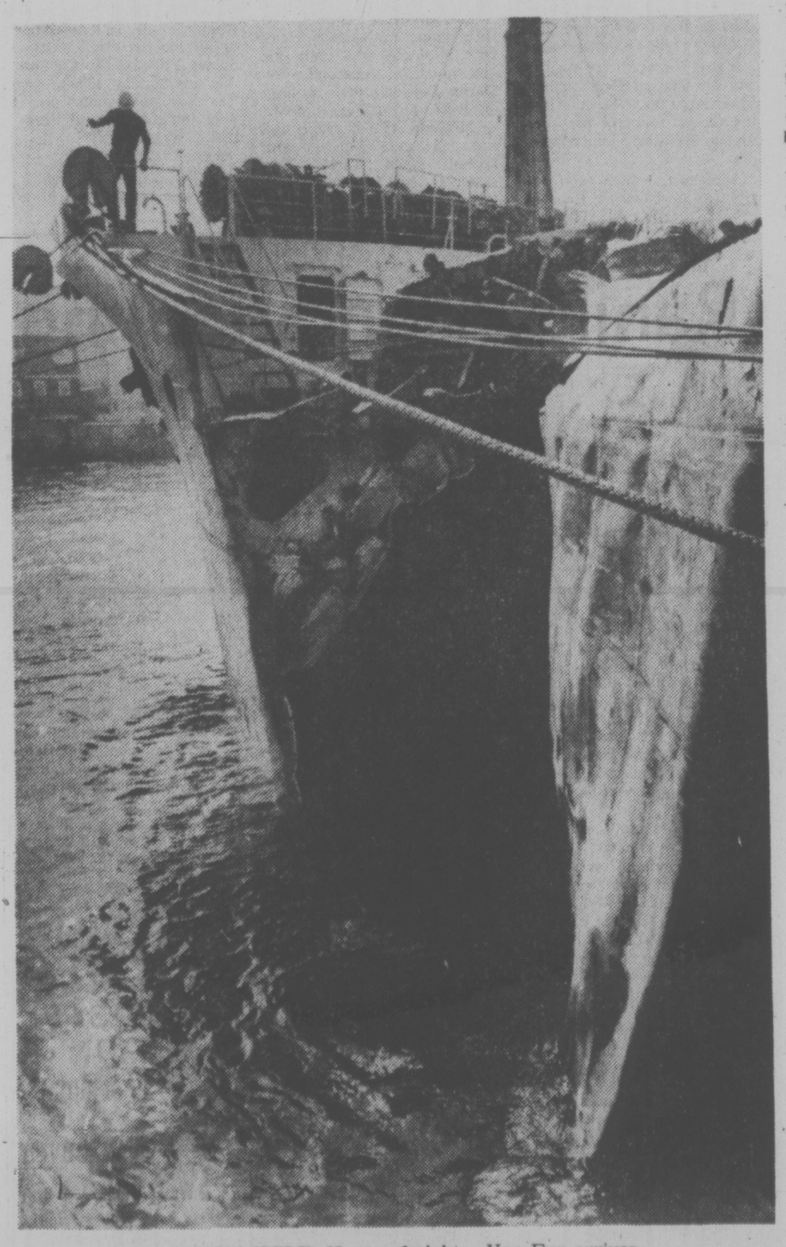

GAPING HOLE: Korean freighter Yon Eun arrives at Ogden Point this morning with 15-foot-wide gash on port side of its No. 1 hold, the result of a collision with Atlas Challenger, another Korean freighter, 650 miles west of Victoria Sunday. Both ships headed for port under own power, with Atlas Challenger, suffering minor damage, heading for Vancouver. Gash in 551-foot Yon Eun stretched from main deck to five feet below waterline. (John McKay photo)

Lower School Budget Likely

Greater Victoria school trustees Tuesday set a tentative budget for 1978 at $41.5 million, down slightly from this year's $41.8 million.

"With this figure we are saying that budgets are no longer expected to increase every year," board chairman Susan Brice said.

But taxpayers will still face a mill rate increase next year because they received a large tax break this year when the district had a $3.1 million surplus from 1976.

It's likely that almost all of this year's $5.5-mill reduction attributed to the surplus will be tacked on to the 1978 tax assessment.

Superintendent Allan Stables said the administration should be able to work with the $41.5 million figure, but added if the figure were lower, it would probably mean cutting staff beyond those who will be lost by attrition.

In opposing the $41.5 million budget figure, Trustee Daphne Temple said the board could be ignoring some areas that needed more funds, such as replacement of obsolete equipment and reducing the size of large primary-grade classes.

Stables agreed that primary-grade classes are too large.

Trustee Peter Bunn opposed the budget for the opposite reason — he wanted a lower target figure.

Trustee Hal Knight opposed the budget motion, saying it really represented no significant changes in the board's budgeting procedures.

Ferries Hike Forces City Potter to Fold

By AL FORREST
Times Staff

Len Compton, 45, came to Victoria with the hope of starting up his own business.

When you are an immigrant, you dream about things like that.

North America, the land of opportunity. Any man can start his own company and rise to the top. Be his own boss.

If you have the right product at the right time, you can make a fortune.

That was 14 months ago.

Today he is broke and unemployed, making one last round of employers here before packing up to try his luck in Williams Lake or Calgary.

"I think I was a classic example of bad timing," he said today.

Compton started a pottery-manufacturing plant, Compton's Hi-Fire Pottery Ltd., at the old Mattick farm on Cordova Bay Road and opened a pottery and art gallery on Fort St. as a retail operation.

The plan was to sell pottery to the tourists.

But 1976 was the Year the Tourists Didn't Come.

"Six weeks after I opened my plant they raised the ferry rates. The town was empty. You could fire a cannon down Fort St. and never hit anyone."

Pottery-shops are of particular interest to tourists and there was no chance to make a living by just selling to the home folks.

People advised him to pack up some pottery and ship it to the Lower Mainland where the tourists season was a bit better.

"But I couldn't afford the ferry fare. I wasn't making any money and I couldn't take a chance on spending another $50 to go over to Vancouver and back. The rates were just too high."

This month he began the melancholy chore of selling off his manufacturing plant and remaining stock.

"I needed the money and, of course, I had to sell everything at a loss."

It had all looked so promising when he came from England in 1966. He began by taking salaried positions, including a five-year stint with Canada Manpower in the Okanagan.

But there was always the dream about doing his own thing and, as he was a trained pottery-maker, it seemed like the ideal business.

With his dream shattered, he is returning to the life of a salaried worker. Or at least he hopes to.

He has had training to be a teacher as well as experience as a counsellor at Canada Manpower.

His wife is looking for work as a secretary.

"We hope we will be able to stay in Victoria because our two children are happy here. But we may have to go to Alberta or something. Because I was self-employed, I'm not even entitled to collect unemployment insurance.

"I guess there are quite a few people in the same position I'm in after last summer. It was doubly hard for me because I was just starting up. It was a bit of bad luck."

NAZI MOVIE PICKETS LOOM

The Victoria showing of the movie California Reich, scheduled for the Counting House Cinema Aug. 5 and 11, may be picketed.

The movie, about the American Nazi party, has already been picketed in Vancouver by members of the New York-based International Committee Against Racism.

Committee spokesman Gita Potter of Vancouver said it would be a "bit of a hassle" for the group to travel to Victoria to picket the movie here but she added, "I'm not saying we're not going to do it."

There is no Victoria chapter of the committee.

She said that while she hasn't seen the movie, her group is opposed to it because it doesn't attack Nazi ideology.

"If you don't attack it, you're objectively for it," she said.

"It's not enough to show the mentality of the Nazi party members . . . and not expose the other side with the murder of six million Jews . . ."

She said her group could not support freedom of speech for Nazis after the lessons of the Second World War.

A spokesman for the Victoria management of Odeon Theatres said he had been informed that a demonstration is possible but the movie will be shown despite protests.

ASK THE TIMES

Q. Can you tell me the meaning of Facta, non verba? L.B.

A. The Latin saying is "Deeds, not words, action, not talk."

Q. Can you tell me the name of the B.C. poet who wrote: He is the Man Who mumbles In the tool shed? L.M.

A. Ken Belford. The name of the poem is Tentacle.

Terms Vetoed By Camosun

Mediator Clark Gilmour will try to reopen to contract negotiations at Camosun College — negotiations the union thought were over.

An agreement between the Canadian Union of Public Employees and the college negotiator had been hammered out, but the college council then refused to accept terms agreed to by its own negotiator, college bursar Dean Winram.

CUPE representative Tom Smith said he found it "incredible" the union should have 12 meetings with Winram — some lasting all day — and reach an agreement, then have the college council negotiating committee say Winram wasn't authorized to negotiate a settlement.

Peter Yorke, chairman of the college council committee, said Winram had been told he was taking part only in preliminary talks and didn't have the authority to negotiate a tentative settlement.

Smith has filed an unfair labor practice charge with the Labor Relations Board.

Meanwhile, Gilmour will hold talks with both sides Thursday.

The rejected agreement was reported to be within Anti-Inflation Board guidelines.

No Solution to Noise

Angry residents in the neighborhood of the Bacchanalia Cabaret, 905 Esquimalt, probably will have to put up with late-night noise from rock bands and departing customers.

Esquimalt Mayor Art Young admitted today "it has been a continuing problem" but he said the municipality has complained to the provincial liquor authorities and has had police check the area because of complaints.

"There is noise but it is zoned for that use and we find it very difficult to police properly," he said, adding "we think the police do a reasonable job."

Young said "it's a problem there really is no answer to" but he promised to bring the latest complaints to the attention of the police department again.

One nearby resident, who asked to remain anonymous, said "everyone has done everything they can (to protest) over the past three years and no one seems to be able to get anywhere at all. It seems crazy to us that such noise can go on at these hours."

She said nearby residents can hear rock bands playing and even when that is over, there is noise from departing patrons, including screeching tires.

The noise often goes on until 4 a.m., she said.

She also said parking is "pretty bad around here" and cars block driveways and motorcycles block sidewalks.

LOCAL SHIP MOVEMENTS

MINISTRY OF TRANSPORT

Vancouver on Station Papa, Quadra in port, Douglas on west coast patrol, Camsell en route to Cambridge Bay, Racer on Victoria patrol, Ready on Queen Charlotte Strait patrol, Rider at Sand Heads.

NAVY

Restigouche at sea returning Thursday, Gatineau returning 9 a.m. Friday, Portede la Reine and Porte Quebec returning Aug. 12.

MARINE SCIENCES

Pandora II working Beaufort Sea, Richardson in Caamano Sound, Vector off Point Grey, Parizeau in Pat Bay.

Good Evenings
Bob Glover • 6-12:5 till midnight
CFAX 1070

Victoria Times

94th YEAR, No. 41 ★ VICTORIA, BRITISH COLUMBIA, WEDNESDAY, JULY 27, 1977 ★ 15 CENTS DAILY, 30 CENTS SATURDAY

PETER POLLEN FORD

Raging Fire Destroys 200 Calif. Homes

Times News Services

SANTA BARBARA, Calif. — A runaway brush fire devastated a wealthy suburb overlooking the Pacific today, destroying at least 200 expensive homes and causing damages of $20 million, but dying winds helped an army of firefighters keep the flames from the heart of the city. Between 2,000 and 3,000 refugees fled as whole neighborhoods went up in flames.

There were 35 minor injuries reported.

At least 200 homes, many in the $250,000 category, were destroyed and 40 others were damaged, according to Mayor David Shiffman. He asked Gov. Edmund G. Brown Jr. to declare the city a disaster area.

Sheriff's deputies reported six cases of looting and one arrest. The entire area was sealed off with only firefighters allowed within the fire lines.

Police said an arsonist set the fire.

City Fire Chief Rich Peterson said he did not know how the fire was set, but said it was started within 200 feet of a 1964 blaze that burned 78 homes in the exclusive, hilly residential area overlooking the downtown and Pacific Ocean beach area. He said no other details were available.

Cool morning temperatures and the diminishing winds gave the force of 800 firefighters hope they had the upper hand over the flames which drove to within a half mile of the ocean.

"We were fortunate that the weather cooled down enough during the morning that the fire didn't run right through the city to the sea," county fire Capt. Andy Rosenberger said. "We were very lucky.

"Everything looks okay now. The fire doesn't pose any present danger as long as the weather holds and right now the winds are very calm."

Rosenberger estimated damages of at least $20 million in the conflagration designated as the Coyote-Sycamore blaze.

Many refugees checked into the Biltmore Hotel and other luxury hotels along Santa Barbara's famed beaches. Some fled to their yachts anchored in Yacht Harbor a mile from the fire.

Flames fanned out in many directions along Sycamore Canyon, causing the greatest structural damage at the southern edge of the canyon where entire blocks of expensive homes exploded in fire. It burned along the edge but did not penetrate the Montecito district of millionaires' estates.

Resident stands in front of the remains of his home and car in Santa Barbara

Escapers Nabbed By Dog

By DEREK SIDENIUS
Times Staff

An RCMP tracking dog this morning flushed two dangerous Wilkinson Road escapers out of the bush near Burnside and Tillicum roads.

A Saanich police spokesman said Rodney George Berry, 21, and William Raymond Cook, 20, surrendered without a struggle after escaping Tuesday night by sawing through a bar and climbing down bed sheets tied together.

A dozen Saanich police officers, some armed with shotguns, rifles and tear-gas canisters, converged on the area after an employee of a service station at Tillicum and Trans-Canada Highway reported seeing two men in nearby bushes shortly after 8 a.m.

The tracking dog and dogmaster were brought down by helicopter from Nanaimo to join in the manhunt at 9:45 a.m.

Police went to houses in the immediate area warning residents to be wary of the two escapers who were considered dangerous.

Officers then took positions ringing and cordoning off the area bounded by Tillicum, the George Pearkes Arena, Admirals, Burnside and Interurban hoping to trap the men inside.

The dog sniffed out the two within an hour, hiding in dense bush behind the arena.

"We'd never have been able to nab them without the help of the dog," one officer said.

George Triplett, senior officer in charge of the jail, said the break-out occurred sometime between 9:50 p.m. and 10:02 p.m.

He said a bar in a window 32 feet above the ground floor of the west wing cell block had been cut through with a smuggled hacksaw.

The hole measured only nine inches by 20 inches, Triplett said but the men, whom he described as "small and skinny" managed to crawl through and after tying four bedsheets together let themselves down to the ground.

Triplett said Berry, who comes originally from Comox, had been at the jail since May 18. He was awaiting trial on a charge of attempting to murder an RCMP officer in Nanaimo.

Cook, whose home is in Campbell River, was serving nine months for uttering a forged document and was also awaiting trial for escaping lawful custody.

Triplett said Cook was charged with walking away from Jordan River forest camp June 26. He was picked up by RCMP the following day.

The two were expected to appear in court later today charged with escape.

BOMBERS FIGHT FIRE

Water bombers were called in to tackle a forest fire on Mount Finlayson early this afternoon and firefighters were also tackling a blaze on Mount MacDonald, as the continued warm weather brought tinder-dry conditions to forests on southern Vancouver Island.

While the two fires were still burning the Langford fire ranger's office was also investigating reports of a third blaze in the area north of Thetis Lake.

All forest access gates south of the Port Renfrew-Shawnigan Lake Road have been closed due to the extreme fire hazard.

A spokesman for the Sooke Combined Fire Organization, a logging company association on the south end of Vancouver Island, said the gates will remain locked until a "considerable amount" of rain falls.

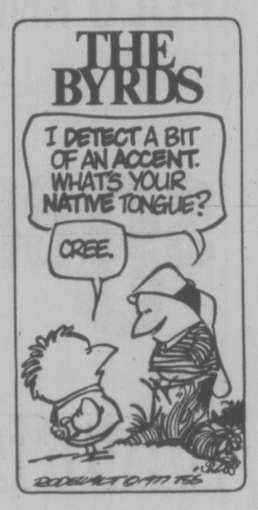

NEWS BRIEFS

Coffee Profit Dips

WHITE PLAINS, N.Y. (AP) — General Foods Corp., the United States largest coffee roaster, said today a marked decline in coffee sales had driven its profits down by 3.8 per cent in the second quarter.

Israel Angers U.S.

JERUSALEM — The Begin government's move to give permanent status to three West Bank settlements drew swift denunciation in Washington from U.S. Secretary of State Cyrus Vance. See story on Page 8.

Pipe Blast Arrest

FAIRBANKS (CP) — A rifle-carrying miner, Larry Wentz, has been arrested and charged with setting off explosions that damaged the Alaska pipeline. See story on Page 3.

WEATHER

Tonight: Clear
Thursday: Cloudy

Opposition Parties Quit MLAs' Probe

Opposition members today withdrew from a committee of the legislature appointed to inquire into whether three Socred MLAs should be disqualified from sitting in the house.

Statements from three opposition spokesmen were made jointly this morning charging that the committee is political by virtue of having a majority of government members.

The three MLAs are Recreation Minister Sam Bawlf, Agriculture Minister Jim Hewitt and George Kerster (Coquitlam.) They were members of a semi-official committee that studied housing problems for Housing Minister Hugh Curtis.

In their study they travelled around the province and had some of their hotel and travelling costs paid for them by the government.

The opposition claims this is breach of the Constitution Act which prohibits MLAs from accepting any money from the government other than their regular salaries.

NDP house leader Bill King (Revelstoke-Slocan) said the committee had rejected two opposition suggestions: that equal numbers of government and opposition members be represented, and that Conservative leader Scott Wallace be appointed chairman because of his fair-mindedness and respect by the community.

"Otherwise it is simply a whitewash," he said.

It was the NDP decision "not to participate in the committee that has as its purpose a political whitewash of the whole matter."

"I'm not going to be used for a whitewash job," Liberal leader Gordon Gibson added.

"Whatever the outcome (of the committee's deliberations) justice must be seen to be done," Wallace said. Even if it reaches a proper verdict, he added, the committee will be seen as a political committee.

Gibson likened the commit-

See OPPOSITION Page 2

U.S. TRADE, $ TAKING PLUNGE

Times News Services

WASHINGTON — Propelled by a huge increase in oil imports, the United States registered a record $2.8-billion trade deficit in June, the commerce department said today.

The June trade figures pushed the total amount of red ink for the first half of 1977 to an unprecedented $12.6 billion, the department said.

The administration has said the deficit could climb to $25 billion by the end of the year. The previous high for any single year in history was $6.4 billion in 1972.

In London, meanwhile, the British pound rose by more than one cent against the U.S. dollar and the Canadian dollar on foreign exchanges today after the British government suddenly switched policy and allowed the pound to respond to market forces.

In Ottawa, a spokesman for Finance Minister Donald Macdonald said today government policy is still to let the Canadian dollar float in response to market forces.

An assistant in Macdonald's office, Maurice Cutler, said the government was not seriously concerned at the decline but officials were watching developments.

Postal Workers Vote For National Strike

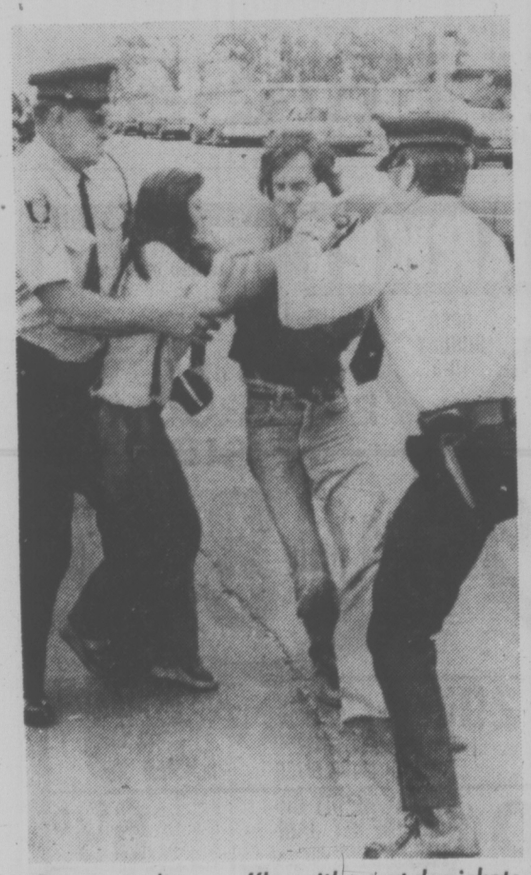

Ottawa police scuffle with postal pickets

HALIFAX (CP)—The Canadian Union of Postal Workers (CUPW) today authorized a national strike if the federal government does not meet a series of demands.

The key demand is that the government withdraw all disciplinary action taken against members for union-related activities.

Delegates to the union's national policy convention at the Hotel Nova Scotian here instructed CUPW leaders to first attempt to get a memorandum of agreement with the government withdrawing sanctions against CUPW members.

But a resolution unanimously passed by delegates calls on CUPW leaders to call "for a national strike if necessary to resolve these problems."

Specifically, the union wants reinstatement of 28 members of the Montreal local who were fired in the 1975 contract dispute.

The union also called on the government to lift the indefinite suspension given earlier this month to the president of the Sherbrooke, Que., local. His suspension, for what the post office called insubordination, sparked a walkout.

Meanwhile, in Ottawa police were called to the main post office terminal Tuesday to stop members of CUPW from barring casual non-union workers and trucks from access to the building.

There were a few minor scuffles as the illegal strike of 1,500 postal sorters and clerks entered its fifth day.

CADIEUX NAMED FOR FISH TALKS

OTTAWA (CP) — The government has called in a former ambassador to the United States to take over intensive U.S.-Canada negotiations over boundaries of the two countries' 200-mile fishing limits.

Prime Minister Trudeau's office announced today that Marcel Cadieux, now ambassador to the European Economic Community (EEC), will join a special presidential appointee in the negotiations.

President Carter announced in Washington that the American representative will be Lloyd Cutler, a Washington lawyer, who will have the rank of ambassador.

There will be separate negotiations, with different negotiators, to find a settlement to the West Coast salmon dispute.

The most contentious boundary area is George's Bank, a rich fishing area off the Nova Scotia and Maine coasts.

Another difficult area is the region off the mouth of the Strait of Juan de Fuca between Washington state and Vancouver Island.

There has been little debate over the two boundaries with Alaska so far.

Borrowers Loved Cheap Cash Sale

WASHINGTON (CP) — The newspaper advertisement offered something unique in sales—money.

For one day only the American Security Bank offered consumer loans on easy terms and special low interest charges.

"The response was overwhelming," a bank official said in an interview. "We had planned to have the sale on only one Saturday. But so many people came that we had to continue it all week just to process the applications."

A number of Washington banks have tried the idea and they say the response was highly satisfying.

The popularity of loan sales may be increasing in the United States, but it is unlikely the idea will spread to Canada.

Spokesmen for the Toronto Dominion Bank and the Royal Bank of Canada said they never heard of the idea. When it was explained to them, they said they didn't like it.

"I am not satisfied that banks, as pillars of society, should become discount houses," a Royal Bank official said. "As well, our shareholders might not look kindly at a cutrate establishment."

American Security's loan sale in April offered consumer

See MONEY Page 2

BOY FALLS SIX FLOORS —AND LIVES

OTTAWA (CP) — Sean Miner, 3, was in stable condition in the Children's Hospital of Eastern Ontario intensive care unit, after he fell Monday six storeys from an apartment window the hospital said today.

His fall was broken by a honeysuckle bush below the apartment. He has a broken arm and jaw.

Another child, Jacob Tomic, 2, is in critical condition with a fractured skull today at the children's hospital after he fell three floors Monday to the main lobby of an apartment building in nearby Vanier.

In Vancouver, meanwhile, a 23-year-old prisoner at the city jail fell five floors to his death during the afternoon while trying to escape.

Police said Peter Martin Reilly of Vancouver managed to pry open a fifth floor window and was making his way along a narrow ledge around the outside of the building when he apparently lost his grip and fell to the sidewalk below.

INDEX

Classified 386-2121
News 382-3131

	Page
Births	41
Classified	41-51
Comics	22
Deaths	51
Entertainment	16
Family	29-33
Finance	6, 7
Gardening	42
Sports	14-17, 19

Anglicans Study Mercy Death

WINNIPEG (CP) — A report dealing with the subject of dying prepared for the Anglican Church of Canada says that consideration should be given to terminating" the lives of some severely retarded infants at birth.

Dr. Lawrence Whytehead of Winnipeg, a thoracic surgeon, was chairman of the group that prepared the report and said Tuesday a case can be made for ending the life of infants born so deformed that "they can have no real life at all."

"They are so deformed they can not develop . . . they spend their life in bed . . . it's no life, they only exist."

But Whytehead said the subject is dealt with in "only four small paragraphs" in the report that deals with "the whole subject of dying."

He said infants born severely deformed are sometimes abandoned by families who want to forget them. He said someone should be in a position to say whether the deformed infant has the capability or at least a possibility of developing or whether the child is hopelessly deformed.

Only the hopelessly deformed ones would have their lives terminated. He said this is, however, only one possible way of dealing with the situation.

Whytehead stressed the report makes no recommendations but is a discussion report he hopes will promote thought and lead to the development of a new attitude towards death.

In Victoria, Anglican Bishop Roy Gartrell, head of the diocese of B.C., said today that what he believes the report does is offer among suggestions one that no heroic measures be used to sustain the lives of offspring whose brains are so undeveloped they can never have a human life.

Philosophers, medical people and theologians have been discussing for years what constitutes human life as distinct from biological life, he said, and it is a very controversial issue.

Dr. Norman Bailey, president of the Victoria Medical Society, said that without having seen the text of the report, what it appears to be dealing with is an old dictum in medical practice: "thou shalt not

See ANGLICANS Page 2

TORONTO MARKET TRADING

In addition to Canadian Press stock reports, bond and mutual fund prices, market quotations also are supplied by the following firms or agencies: Investment Dealers' Association of Canada, Richardson Securities, Royal Bank of Canada, Pemberton Securities, A. E. Ames & Co., Annett Mackay Ltd., Bongard Leslie & Co. Ltd., Midland Doherty Ltd. and Vancouver Stock Exchange.

TORONTO 1:40 P.M. STOCKS
Distributed by CP
Toronto Stock Exchange—July 27
Quotations in cents unless marked—s—Odd lot, xd—Ex-dividend, xr—Ex-rights, xw—Ex-warrants. Net change is from previous board-lot closing sale.

Stock	Sales	High	Low	1:40 p.m. Ch'ge	Net
	A	and	B		
A.G.F.M	1000	200	195	200	+15
Abitibi	17249	$10⅛	10⅛	10¼	+ ¼
Abitbi 7½p	100	$46½	46½	46½	+ ⅛
Acklands	500	$11½	11½	11½	
Advocate	800	400	375	400	+25
Afton Min	1050	$7⅛	7⅛	7⅛	
Agnico E	1100	$6⅛	6⅛	6⅛	
Agra Ind A	1000	$6⅛	6⅛	6⅛	
Albany	4000	41	40	41	+ 1
Alt Energy	6425	$16¼	16	16¼	+ ⅛
Alta Gas A	7207	$15¾	15¼	15⅜	— ¼
Alta G C p	200	$66	66	66	— 3
Alta G F	200	$28¾	28¼	28¼	
Alta G 9.76	600	$29	29	29	
Alta Nat	200	$42½	42½	42½	+ ½
Alcan	13508	$29¼	29	29	— ¼
Algoma St	765	$16⅝	16⅜	16½	
AShel p	600	$27¾	27¼	27¾	+ ¼
All-Can B	300	360	360	360	
Allarco Dv	310	$17¾	17⅝	17⅞	— ⅛
Alliance B	250	350	350	350	
Alum 3rd p	200	$29½	29½	29½	
Am Bonza	7882	$19½	18⅞	18⅞	
A Bza r	228650	57	50	53	+ 3
Am Larder	1200	15½	15½	15½	
Am Eagle	1500	58	58	58	— 2
Am Leduc	2000	9	9	9	
Ang CT 290	200	$34	34	34	— ¼
Aquitaine	5300	$17	17	17	— ⅛
Args 250 p	237	$31⅜	31⅜	31⅜	
Asamera	1100	$12⅛	12	12	— ¼
Asbestos	825	$25¼	25¼	25¼	— ⅛
Ashland C	2000	$13¾	13⅝	13¾	— ⅛
Atco A	1050	$16⅝	16⅝	16⅝	+ ⅛
Atl C Cop	2000	42	42	42	+ 2
Ato Hard A	100	$12⅞	12⅞	12⅞	
BC Sugar A	220	$27½	27½	27½	6
BP Can	3590	$13¾	13⅝	13⅝	
Bad Boy	800	140	140	140	+ 4
Bank BC	244	$28¼	27½	27⅞	
Bank Mtl	9256	$16½	16⅛	16⅛	
Bank N S	9910	222	219	222	+ ¼
Bankeno	300	194	194	194	+ 2
B Cdn Nat	1191	$15	14⅞	15	
Bathrst p	400	$12	12	12	
Baton B	1850	$10⅝	10⅝	10⅝	
Beavr E A	230	480	480	480	
Bell Canad	15593	$55⅛	54½	54½	— ⅛
Bell A pr	157	$54¼	54¼	54¼	— ½
Bell B pr	300	$55⅝	55⅝	55⅝	— ⅛
Bell 2.28	7410	$29⅝	29⅛	29⅝	+ ⅛
Bell 1.80	1200	$23¼	23⅛	23⅛	+ ⅛
Beth Cop A	200	$18½	18¼	18¼	+ ⅛
Black P A	400	475	475	475	— 5
Bralor Res	1500	480	475	480	+ 5
Bramalea	700	$6¾	6¾	6¾	— ⅛
Brameda	1100	134	134	134	— 1
Brascan A	1995	$13¾	13⅝	13¾	
Brscn 8½	500	$28½	28	28½	+ ⅛
Brenda M	2500	$10⅛	10⅛	10¼	+ ¼
Bridger	9400	$9⅛	9⅛	9⅛	— ¼
Bright A	700	$6⅝	6¼	6¼	+ ⅛
Brince	500	410	410	410	— 5
BCFP	200	$24⅝	24⅝	24⅝	+ ⅛
BCFP pr	100	$38⅞	38⅞	38⅞	+ ⅛
BC Phone	1530	$14⅝	14½	14½	
BCPh 4¾p	210	$59¼	59¼	59¼	
BCPh 4.84	380	$16⅜	16¼	16⅜	+ ⅛
BCP 7.04 p	200	$23	23	23	
BCP 10.16 p	1120	$29⅝	29¼	29¼	— ⅛
BCP 2.32 p	250	$31⅜	31⅜	31⅜	
Brunswk	1800	445	440	445	
Budd Auto	100	$7⅛	7⅛	7⅛	— ⅛
Budd A w	215	190	190	190	
Bulora Cor	5000	5	5	5	
Burns Fds	300	$9⅝	9⅝	9⅝	— ¼
C					
Cad Frv	200	$9⅝	9⅝	9⅝	
Cal Pow A	948	$35½	35¼	35¼	— ⅛
Cal P 9.80	50	$112	112	112	
Cal P 2.36	3575	$30	29¾	29¾	
Calvrt Dis	2250	275	265	275	+10
Cam Mine	12000	44	42½	42½	+1½
CamRio	1455	$12⅞	12¼	12¼	— ⅛
CCe C p	325	$16½	16½	16½	
CDC pr B	330	$105½	105	105¼	— ⅛
C Nor West	900	$7½	7⅜	7⅜	
C Pakrs C	100	$19¼	19¼	19¼	— ⅛
Can Perm	9550	$18 ⅛	18	18	— ⅛
CS Pete	5100	285	281	281	— 4
CG Invest	8700	$18¼	18	18⅛	— ⅛
C Hidrogas	8100	275	265	265	—10
C Homestd	800	$6⅝	6⅝	6⅝	— ⅛
C Hydro	11000	$10¼	10⅛	10¼	
Cl Bk Com	2392	$24⅛	24½	24½	+ ¼
CIL	350	$20⅛	20¼	20¼	— ¼
Cl Powr A	18125	$22	21⅞	21⅞	— ⅛
Cl Powr B	200	$22	22	22	
CLI Pete	1500	58	58	58	+ 1
C Wtanoir A	500	450	450	450	— 5
C Marconi	300	435	435	435	6
C Occdental	375	$15⅛	15⅛	15⅛	— ⅛
CP Inve	2070	$19⅞	19¼	19⅜	+ ⅛
CP Inve pr	250	$38⅛	38⅛	38⅛	
CP Ltd	67800	$19⅞	18⅞	18⅞	— ⅛
CPL A p	400	$10⅛	10⅛	10⅛	+ ⅛
C Reserve	3800	$6⅞	6¾	6¾	+ ⅛
Cdn Sup O	10200	$54	53½	53½	— ½
Cdn Tire	100	$33⅝	33⅝	33⅝	+ ⅛
Cdn Tire A	5550	$34¼	34½	34½	+ ⅛
C Utilities	400	$14⅛	14¼	14¼	
CU 10¼	225	$29½	29½	29½	
C Util 9.24	270	$28¾	28¾	28¾	
Candel Oil	100	$15¾	15¾	15¾	— ¼
Canray	225	97	97	97	
Capit Div	2000	85	85	85	— 3
Cara	00	$8⅞	8⅞	8⅞	— ⅛
Carl OK	6600	294	29	294	+ 1
Carlza p	100	$24⅝	24⅝	24⅝	— ⅛
Carl B p	125	$30¼	30¼	30¼	— ⅛
Carma A	400	$8¼	8	8	— ⅛
Cassiar	625	$9½	9½	9½	
Celanese	200	350	350	350	
Ctl Fund A	250	$5⅛	5⅛	5⅛	
Centurion	145	370	370	370	—10
Chieftan D	4364	$16¼	15⅞	15⅞	— ⅛
Chieftain p	400	$64	62	62	—2¼
Chrysler	625	$17⅛	17⅛	17⅛	— ⅛
CHUM	210	$7⅞	7⅞	7⅞	
CHUM B	1520	$9¼	9¼	9¼	— ¼
Coles Book	300	$13¼	13¼	13¼	
Cominco	4480	$33⅝	33¼	33¼	— ¼
Com Cap	1229	460	460	460	+10
C Holiday I	600	455	440	440	—10
CHlts A p	400	$23	23	23	
Con Bath A	5305	$26½	26	23	— ⅛
Con Bath p	100	$18⅛	18⅛	18⅛	+ ⅛
C Bath 68 w	100	$9⅛	9⅛	9⅛	
Con Bldg	11745	295	295	295	
Con Fardy	800	320	315	320	— 5
C Durham	3200	93	90	90	
C Marben	3000	52	52	52	— 1
C Morisn	3600	145	143	145	+ 1
C Rambler	700	170	170	170	
Con Textle	700	185	180	185	
Con Distrb	200	355	345	345	— 5
Cons Gas	2850	$16⅝	16¼	16¼	
Con Gas D	250	$25	25	25	
Conwest	1200	450	425	450	
Corby B	100	$18½	18½	18½	
Cornat Ind	200	5⅛	6	6	
Cosekа R	9450	5⅛	5⅛	6	+ ⅛
Costain R	250	$14	14	14	
Craigmt	1000	$5½	5½	5½	
Crain R L	1125	$9	8¼	9	+ ¼
Crestbrk	1800	385	385	385	+20
C Zellrbs A	468	$19¼	19¼	19¼	+ ¼
Crush Intl	1950	$8⅞	8⅞	8⅞	+ ⅛
Cuvier M	2000	53	50	50	— 5
Cyprus	6700	$9⅛	8⅞	8⅞	— ¼
D to G					
DRG Ltd A	200	5	5	5	
Daon A	900	$7½	7⅜	7⅜	— ⅛
Decca R	3440	$8¾	8⅝	8¾	— ⅛
Denison	300	$52¼	52	52	+ ⅛
Dicknsn	1900	465	460	465	— 5
Doman I	500	$6¼	6¼	6¼	— ⅛
Dome	3100	$55¼	55¼	55¼	— ¼
Dome Pete	7605	$44¼	44¼	44¼	— ⅛
D Bridge	8850	$23¾	23¼	23¾	+ ¼
D Citrs A	200	$7¾	7¾	7¾	
D Explor	900	11	11	11	— 1
Dofasco A	1255	$26	25¾	26	+ ¼
D Scotish p	135	$29⅞	29⅞	29⅞	+3 ⅛
Dom Store	250	$15⅛	15⅛	15⅛	+ ⅛
D Textie A	700	$8¼	8	8⅛	— ¼
Domtar	4625	$15½	15⅜	15⅜	— ⅛
Douglas L	100	275	275	275	— 5
Dunde Pal	1000	39	39	39	— 2
Du Pont	400	$14¾	14¾	14¾	— ⅛
Dustbane	900	$6½	6½	6½	+ ¼
Dylex Ltd	100	$7⅛	7⅛	7⅛	
Dylex L A	290	57	7	7	
E-L Fin	100	59	9	9	
E-L Fin w	6400	83	78	78	— 7
East Mal	1100	246	245	245	
East Sul A	660	11	111	111	
Ego Mines	5000	88	88	88	— 2
Exquisite	105	240	240	240	
Falcon C	4100	$5⅛	5	5	
Fibrg Nik A	348	$29⅝	29⅝	29⅝	— ⅛
Fed Ind A	350	$6¾	6¾	6¾	— ¼
Foodcrp Lt	1160	$11⅛	11½	11½	
Foodex S	100	$6⅜	6⅜	6⅜	— ⅛
Ford Cnda	210	$93¼	93¼	93¼	— ¼
F Seasons	160	280	280	280	
Francana	100	$7⅞	7⅞	7⅞	+ ⅛
Fruehauf	200	$7½	7½	7½	
GM Res	900	360	360	360	—25
GM Res r	7500	20	15	15	— 5
GSW Cl A	250	$5⅝	5½	5½	
GSW C pr	215	$85	85	85	
Gaz Metr	500	$9¼	9¼	9¼	
Gen Baker	400	470	460	460	— 5
GMC	280	572	72	72	— 1
Genstar L	3200	$25⅝	25⅝	25⅝	— ⅛
Gesco Dis	100	300	300	300	
Gibraltar	12500	$5¼	5	5¼	+ ⅛
Goldund M	3000	28	27	27	— 1
Goodyear p	125	$33	33	33	
Granisle	200	$8	8	8	— ¼
Gt Oil Gds	200	$7½	7½	7½	
GL Paper	700	$26½	26	26	— ⅛
GL Pap w	600	$5	5	5	+15
Gt W Life	154	$56⅛	56⅛	56⅛	— ⅛
G West wt	500	71	71	71	— 3
Greyhnd	225	$18⅛	18⅛	18⅛	
Guard Cap	220	325	325	325	
Gulf Can	3452	528	27⅞	27⅞	
Gulfstrem	3000	30	30	30	
H to L					
Halifax D	650	170	170	170	
Hambro C	1150	490	465	470	+15
Hardee	1000	84	84	84	+ 4
Hard Crp A	500	320	320	320	+ 5
Harlequin	1021	$19⅞	18⅞	18⅞	— ⅛
Harris J A	100	345	345	345	+ 5
Hawker A	100	$5⅜	5⅜	5⅜	— ⅛
Hawker pr	225	$63	63	63	
Hayes D A	119	$5¾	5¾	5¾	+ ⅛
Hollinger A	150	$32¾	32¾	32¾	— ¼
Home A	3875	$32⅝	32⅝	32⅝	— ¼
Horne Pit	200	$5¼	5¼	5¼	+ ⅛
Howdn DH	200	$8½	8½	8½	+ ½
Hud Bay A	1000	$17	17	17	+ ¼
H Bay Co	1364	$15	14⅞	15	+ ⅛
HB Oil Gas	200	$40⅞	40⅞	40⅞	— ¼
Husky Oil	4622	$30¼	29¾	29⅞	— ⅛
Husky A I	100	$39⅛	39⅛	39⅛	— ⅛
Husky E w	600	$10¼	10¼	10¼	— ⅛
IAC	1435	$17⅞	17⅞	17⅞	+ ⅛
ITL Ind	2200	222	220	220	— 2
IU Intl	7750	$14¼	14⅛	14⅛	
IWC Com	700	160	160	160	
Imasco A	550	$28¼	27⅞	27⅞	— ⅛
Imasco A p	00	365	360	360	— 5
Imp Oil A	26833	$22⅝	22⅛	22⅛	— ⅛
INCO A	34810	$23⅞	23½	23⅝	— ½
Indal	300	59¾	59¾	59¾	
Inland Gas	1350	$11½	11¼	11⅜	— ⅛
Inter-City	100	$7¼	7¼	7¼	— ⅛
Inter C A p	200	$16½	16½	16½	+ ⅛
Intzr C B w	100	460	460	460	—10
IBM	118	$287	286	286	— 1
Int Mogul	275	320	320	320	
Interpool	400	$26⅛	26	26	— 1
Int Pipe A	3800	$15⅝	15⅛	15¼	— ⅛
Ipsco	100	$16⅛	16⅛	16⅛	
Inv Group	100	$7⅜	7⅜	7⅜	— ⅛
Inv Grp A	300	$7½	7⅜	7⅜	
Inv Grp 5 p	600	$16	16	16	— ⅛
Iron Bay T	1000	56	5⅞	6	
Irwin T A	2400	330	320	320	—5
ISO	2 0	116	136	116	— 3
Ivaco A	600	$6½	6½	6	— ½
Jannock B	1300	35e4	9⅛	9⅛	
Janoc 8 p	550	$14⅛	14¼	14¼	
Jannock w	1143	210	205	205	
Joutel	7000	8	8	8	
Kaiser Re	1350	15	15	15	
Kam Kotia	1500	74	74	74	+ 1
Kelsey H	500	$14¼	14¼	14¼	
Kerr A A	2910	$15½	15¼	15¼	— ⅛
Koffler A	500	$6⅜	6¼	6¼	— ⅛
Koffler A p	800	$8⅝	8⅝	8⅝	— ⅛
Labatt A	1825	$18¾	18⅝	18⅝	— ¼
Labatt A p	250	$18¾	18⅝	18⅝	— ¼
Lacana	2230	485	480	480	
Laidlaw A	2100	$8⅛	8⅛	8⅛	
Ldl 9¼	400	$11½	11½	11½	
LOnt Cem	250	335	335	335	
L Shore	z18	205	205	205	
Laurasia	9000	45	43	43	— 3
Lau F 2.00	1200	$26¼	26¼	26¼	— ⅛
Leigh Inst	600	395	390	395	+ 5
Liberian	1500	$14¼	14	14¼	— ¼
Lob Co A	100	375	375	375	— 5
Lob Co B	200	380	380	380	+ 5
Lob Co pr	100	27	27	27	— ⅛
Lob Ltd Ap	1000	$17½	17½	17½	— ¼
Lob Ltd Bp	275	$18⅛	18⅛	18⅛	
Lochiel	4628	150	148	150	— 5
Loeb M	750	55	5	5	
Lost River	2200	84	80	80	— 5
M to O					
MEPC	300	$11⅛	11⅛	11⅛	— ¼
MEPC p	200	522	22	22	+ 1
MICC	1400	$10¾	10¼	10¼	— ⅛
MPG Inv	1000	55	5	5	+ ½
MTS Inter	3000	10	10	10	— 2
Maclarn A	500	$33⅛	33	33	
MH Cable	225	$13⅛	13⅛	13⅛	— ⅛
Mclan H A	700	$9¾	9¾	9¾	+ ⅛
MB Ltd	4887	$20⅝	20¼	20¼	— ⅛
Magna A	100	$18⅛	18⅛	18⅛	— ⅛
Magnum	599	$24¾	24¾	24¾	— ⅛
Maher pr	100	5⅛	5⅛	5⅛	+ ⅛
Maistc Wil	2420	320	315	315	— 5
Man Bar	1000	79	78	78	
M Lf Mills	910	$13	12⅞	13	— ⅛
Maplex M	z10	390	390	390	
Maritime	2330	$22⅝	21⅞	22⅛	+ ⅛
Martim A p	250	$9⅛	9¼	9¼	— ⅛
Mass Fer	1000	$21⅛	21¼	21⅛	+ ⅛
Mas F A	600	$28⅞	28¼	28¼	+ ⅛
Mc Intyre	1965	$37¼	36½	36⅞	+ ⅛
McLaghlin	1200	$6¾	6½	6½	—Z ½
Melcor	1620	$7⅞	7⅝	7⅞	— ⅛
Mentor	6900	360	345	345	—10
Mercantil	500	$13¼	13⅛	13⅛	— ⅛
Mindamr	10000	10	10	10	
Molson A	700	$18⅛	18	18	
Monenco A	600	$7¾	7¾	7¾	
Mtl Trust	400	$12¾	12¾	12¾	
Moore	4798	$28⅞	28¼	28⅛	— ¼
Nat Trust	80	$18⅛	18	18⅛	+ a1
Nemco	4400	198	190	190	—B 2
Neonex	1116	233	231	233	— 1
NB Tel	2095	$20⅛	20¼	20⅛	— ⅛
NB el 1.85	100	$23	23	23	+ ½
N Goldvue	2000	7	7	7	
N Kelore	5000	14	14	14	— 1
N Trovld D	600	14½	14½	14½	—1½
N Que Ragl	300	153	151	151	— 3
N York Oil	3500	145	144	144	— 1
Newco Fin	150	$25	25	25	
Nfld LP A	100	$14¾	14¾	14¾	
Nfld Tel	400	$8¼	8¼	8¼	— ¼
Nick Rim	3400	14	14	14	
Noranda A	2425	$27¼	27⅛	27⅛	+ ⅛
Norcen	4964	$12⅞	12¾	12⅞	
Norcen B	100	$22¼	22¼	22¼	— ¼
Norcn 150	500	$22⅝	22⅝	22⅝	+ ⅛
NC Oils	600	$10⅛	10	10	— ⅛
Nor Ct 260p	100	$33⅛	33⅛	33⅛	+ ⅛
Nor Tel	7070	$33¼	33¼	33¼	
NTecm B w	360	$13¼	13¼	13¼	
Northgat	3500	$5¼	5¼	5¼	
Norhld	5000	10½	10½	10½	+ ½
NS Savngs	100	$14⅝	14⅝	14⅝	+ ¼
Nowsco W	500	$25¼	25¼	25¼	— ¼
Nu-Wst A	150	$14⅛	14⅛	14⅛	— ¼
Numac	1100	$12¼	12¼	12¼	— ⅛
OPI A	300	$8¼	8⅛	8¼	+ ⅛
Oakwood P	10200	204	200	200	— 4
Ocelot A	300	$11⅛	11	11	— ½
Ocelot B	4650	$11	10⅞	11	
Orchan A	600	195	195	195	
Oshawa A	6900	450	445	445	—10
Osisko	13250	15	14	14	— 1
Oxford A	1300	$13⅝	13½	13½	
P to S					
Pac Coper	4100	137	135	137	+ 1
Pac Nth G	440	365	360	360	
Pac Nth 6¾	z20	$19⅞	19⅞	19⅞	
Pac Pete	6908	$31¾	31½	31½	— ¼
Page Pet	400	295	290	290	—10
Paloma P	4400	430	425	425	—10
Pamour A	4700	395	380	385	
Pancana I	1100	112	110	110	— 5
PanCan P	860	530	29¾	29⅞	— ⅛
Pe Ben O	700	375	355	355	—25
P Dept S	700	56¼	6⅝	6⅝	
P Jewl A	600	57	7	7	— ⅛
Petrol	400	265	265	265	+ 5
Peyte Oils	3850	$8¼	8	8	— ⅛
Pine Point	1030	$31½	31½	31½	
Pitts C	400	6⅝	6⅝	6⅝	— ⅛
Place G	5000	57	56	56	— 3
Placer	200	$19	19	19	
Plysr 840	500	$26¼	26¼	26¼	
Pominex	2000	68	68	68	+ 3
Pop Shops	1050	$8¼	8⅛	8¼	+ ⅛
Pow Corp A	2000	$9	9	9	— ¼
Pow Corp B	200	$8⅞	8⅞	8⅞	
Pow C 4¼	150	$30	30	30	+ ½
Pre Cable	200	$8⅛	8⅛	8⅛	— ⅛
Price Co	120	$10¼	10¼	10¼	
Prov B Can	125	$13	13	13	— ⅛
Qasar Pet	950	$8⅛	8½	8⅛	
Q Mattgmt	500	15	15	15	+ 1
Que Sturg	500	90	90	90	— 5
Que Tel	1000	20	20	20	+ ⅛
Ranger	6382	$28⅛	27½	27⅞	— ¼
Rank Org	100	360	360	360	+10
Realty F w	500	85	85	85	— 5
Redpath A	700	$15½	15½	15½	+ ⅛
Redstone	1000	42	42	42	
Reed Pap A	600	$10	9⅞	10	
Reed Pap B	z25	$10¼	10¼	10¼	
Reed Oslr A	140	$8½	8½	8½	
Res Servic	500	97	97	97	
Revelstk	145	$8¾	8¾	8¾	— ¼
Rio Algom	3770	$28⅛	28¼	28¼	— ¼
Roman	200	520	19⅛	19¼	
Ronyx Cor	1905	175	175	75	
Rothman	325	$14⅛	14⅛	14⅛	— ⅛
Rothm A p	z25	$81½	81½	81½	
Rothm Zp	125	$16⅝	16⅝	16⅝	
Royal Bnk	8203	$27¼	27	27⅛	
Royal Tr A	960	$17⅞	17⅛	17⅛	— ¼
Russel H	836	$9⅛	9	9⅛	+ ¼
Russel 9¼	500	$21¼	21¼	21¼	
St Fabien	z540	2	2	2	
Sandwell A	1015	$10¼	10¼	10¼	+ ¼
Scot Lasal	200	175	175	175	
Scot Paper	800	$28½	28	28	+ ½
Scot York	3800	315	310	315	+ 5
Scotts A	54200	$9¾	9⅝	9¾	
Seagram	4616	$23	22½	22½	— ¼
Seaway pr	300	$5¾	5¼	5¼	+ ¼
Selkirk A	400	$12⅛	12⅛	12⅛	+ ⅛
Shaw Pipe	200	$7	7	7	— ⅛
Shell Can	3750	$15¼	15¼	15⅛	— ⅛
Sherritt A	1300	55	495	495	—17
Siebens	3850	$17½	17¼	17¼	
Sifton Pro	z20	$11½	11½	11½	
Silverwd A	234	$8	8	8	
Simco Eri	1200	55¼	5¼	5¼	— ⅛
Simpsons	4076	495	495	495	
Simpson S	200	57	7	7	
Skye Res	5178	58¼	7¾	8	— ¼
Slater 5ti	975	$7⅛	7¼	7¼	— ⅛
Slater 6 pr	z25	$13½	13½	13½	
Sögepet	2600	168	163	163	— 4
Southm A	300	$21½	21½	21½	— ⅛
Spar Aero	z30	$6⅛	6⅛	6⅛	
Spooner	3000	28½	28½	28½	—1½
St Brodcst	150	$9¼	9¼	9¼	— ¼
Stand I A	371	$9⅜	9¼	9¼	— ¼
Stelco A	1245	$27¾	27⅜	27⅜	— ⅛
Steep R	1200	237	236	236	— 1
Sterysfm	2000	245	245	245	+15
Sud Cont	3000	16	16	16	
Sullvan A	100	112	112	112	
Superior E	1300	70	70	70	
Surpass C	600	275	275	275	
Systems D	6780	450	440	445	+ 5
T to Z					
Teck Cor A	200	57	7	7	+ ⅛
Teck Cor B	2133	55	485	495	+ 5
Teledyne	100	$6⅛	6⅛	6⅛	— ⅛
Tex-Sol	5000	8	8	8	
Tex Can	2325	$30⅛	30¼	30¼	— ⅛
Txsglf	3058	$24¼	24⅛	24¼	
Txglf p	200	547	47	47	— 1
Thd CGlp	200	$28⅛	28⅛	28⅛	— ½
Ithom L	2000	25	25	25	
Thom Ind	2910	$20	19⅞	19⅞	—1⅛
Tone Cratt	5000	55	5	5	— ⅛
Tor Dm Bk	2527	$18¼	18½	18⅜	+ ⅛
Torstar B	660	$15⅛	15⅛	15⅛	
Total Pet	2200	$10	9⅞	9⅞	— ¼
Total P A p	1100	$20¼	20⅛	20⅛	— ¼
Traders A	770	$17½	17¼	17⅛	— ¼
Trade 7½ p	100	$44¼	44¼	44¼	— ¼
T C Glass	100	5⅛	5⅛	5⅛	— ⅛
Tr Can Res	4500	70	67	67	— 3
Trns Mt A	3180	$12	11¾	12	+ ¼
TrCap PL	1666	$15¼	15⅛	15⅛	— ⅛
TrCan A pr	22	$84	84	84	
TrCan C pr	190	$51½	51½	51½	
TrCan D p	100	557	57	57	— ¼

ZONE 1

SAFEWAY

CHECK THE TRIM

Loin BEEF STEAKS

CHECK THE TRIM

Top Sirloin Beef Steaks

Boneless.
Canada Grade ..... A $1.98 lb.

CHECK THE TRIM

Wing Steaks

Top Quality. Cut from Federally Inspected Beef. Canada Grade..... A $2.39 lb.

Porterhouse Steak

CHECK THE TRIM

Canada Grade.. A $2.59 lb.

Tenderloin Steak

CHECK THE TRIM

For the Gourmet Cook.
Canada Grade .... A $3.99 lb.

CHECK THE TRIM

Beef T-Bone Steaks

Canada Grade A $2.49 lb.

CHECK THE TRIM

Wieners

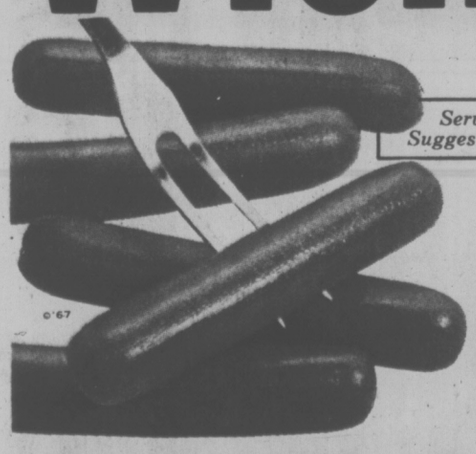

Serving Suggestion

Safeway Brand.
Skinless or All Beef.
1-lb. Package.

69¢

ALL SAFEWAY STORES CLOSED
Monday, August 1st, British Columbia Day
Open Tuesday, Regular Store Hours.

Frozen Young Turkeys

Regular Brands
A Great Barbecue Idea.
Ave. 6 to 16 lbs.

GRADE A 79¢ lb.

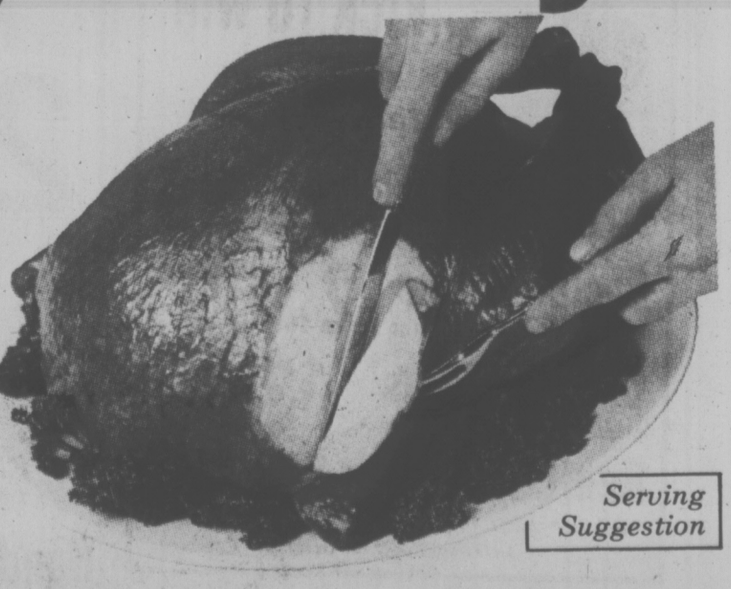

Serving Suggestion

Poultry Stuffing
Snackery. Frozen.
1-lb. Package ..... 69¢

we have a SPECIAL SMILE for you

Prices Effective: Wednesday to Saturday, July 27th to 30th

In All Your Friendly, Courteous Safeway Stores in Greater Victoria Only.

SALES IN RETAIL QUANTITIES ONLY.

Some of the Items in this Advertisement May not be Available in our Disco Stores.

SAFEWAY

CANADA SAFEWAY LIMITED

HOLIDAY FOODS FOR

Town House Assorted Relishes 49¢
Stock Up For the Weekend Picnics. 12 fl. oz. Jar. Your Choice . . . . . .

Town House Prepared Mustard 57¢
For Hot Dogs, Hamburgers, etc. 24-oz. Size . . . . . .

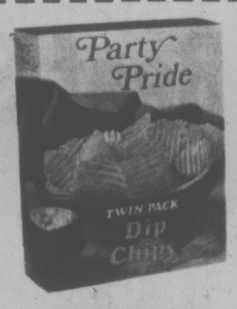

Potato Chips 59¢
Party Pride. Assorted Varieties. Min. 225 g Size . . . . .

Cheese Krisps Party Pride. 250 g Size . . . . . 59¢

Lucerne Party Dips 49¢
Assorted Flavours. Your Choice. 250 g Tub.. . . . . .

Soft Drinks Cragmont. Regular. Assorted Flavours. 10 fl. oz. Tin. . . . . 4 for 69¢ PLUS DEPOSIT

Flaked Tuna Fish Sea Trader. White. 6½-oz. Tin . . . . . 88¢

Honey Comb Cereal Post Brand. 400 g Box. $1.09

Kool-aid Drink Mix Assorted Flavours. Canister of 660 g . . $1.48

Instant Coffee Maxwell House Brand. 283 g Jar. $6.29

Detergent Cheer. Powdered. 80-oz. Box. $2.49

Play Kick to Win

Safeway & CJVI Present KICK TO WIN

Enter With These Products:

Iced Tea Mix $2.39
Nestea Brand. 680 g Jar. . . . . .

Facial Tissue 2 for 69¢
Kleenex Chubby. Box of 150 . .

Canned Hams $3.39
Maple Leaf. 1½-lb. Tin . . . . . .

Ken-L-Ration $2.79
Burgers. Regular. 2 kg Package . . .

Listen to CKNW for Details.

BARBECUE NEEDS

Charcoal Briquets Hi Country
20 lb. bag $2.49

Heavy Duty Foil Wrap 88¢
Kitchen Craft. 18"x25' Size. . . . . .

Handi Wrap Dow Brand. 12"x100' Roll. . . . . 55¢

Licorice Allsorts $1.35
Bassett's Brand. 600 g Size . . . . . .

Ivory Soap Personal Size. Pkg. of . . . . 4 bars 75¢

FROZEN

Lemonade
Bel-air. Frozen Concentrate. Pink or Regular. 12½ fl. oz. Tin. (With Coupon at Store). . . . . 2 for 79¢

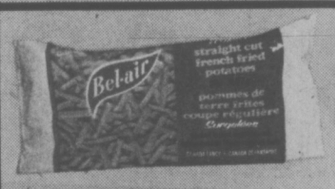

French Fries
Bel-air Brand. Frozen. Assorted Varieties. . . . . 2 lb. poly bag 65¢

Cream Pies 69¢
Bel-air. Frozen. Assorted Varieties. 14-oz. Size . . . .

Bel-air Waffles 59¢
Frozen. Heat in the Toaster. 12-oz. Package.

Bel-air Strawberries 69¢
Frozen. Serve With Ice Cream. 15-oz. Package. .

Pollock Fish & Chips $1.39
Captain's Choice. Frozen. Handy 30-oz. Family Size Package . . . . .

Frozen Whip Topping 98¢
Party Pride. 32 fl. oz. Tub . . . . . .

YOUR HOLIDAY FUN!

SAFEWAY

Prices Effective:
Wednesday to Saturday
July 27 to 30th

In All Your Friendly, Courteous Safeway Stores in Greater Victoria Only.

Some Of The Items In This Advertisement May Not Be Available In Our Disco Stores.

Skylark Hot Dog Buns

Hamburger Buns. Package 12 Sliced Buns . . . 59¢

Skylark Bar-B-Q Loaf

Something New at Safeway. Unsliced. 16-oz. Loaf. . . . . 2 for 89¢

Butter & Egg Loaf Skylark Brand. 24-oz. Sliced . . . . . 59¢

Lucerne Cottage Cheese

Creamed 2%. Serve With Fruit. 500 g Tub . . . . . 73¢

Cragmont Soft Drinks

Assorted Popular Flavours. 28 fl. oz. Bottle. . . . 2 for 69¢

Plus Bottle Deposit

FOODS

Ice Cream

Snow Star. Assorted Popular Flavours. . . . . 4 litre pail $2.49

Meat Pies

Manor House. Assorted Varieties. Frozen. 8-oz. Size. . . . 2 for 79¢

*Peas & Carrots

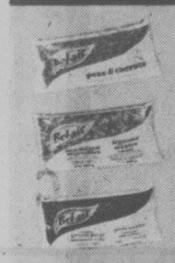

*Mixed Vegetables
*Fancy Peas

Bel-air Frozen. Your Choice . . . 2 lb. bag 88¢

NEW AT SAFEWAY

Yogurt Dessert

Lucerne Brand. Frozen. Raspberry or Strawberry Flavours. 1 Litre Tub.. . . . . 89¢

Corn Oil

Mazola Brand. For Cooking or Frying. 32 fl. oz. Bottle $1.69

Mayonnaise

Best Foods. For Salads & Sandwiches. 24 fl. oz. Jar. $1.29

Irish Stew

For Beef Stew. Burn's Brand. Great For Camp-outs. 24-oz. Tin. Your Choice. . . . . 93¢

Assorted Biscuits

Peek Frean. *Nice *Digestive *Shortcake *Assorted Cremes *Fruit Cremes or *Assorted. Your Choice. Min. 7-oz. Package. . . . . 49¢

Ride on Over to Wyler's

Win a Monshee Nomad 10 Speed Bike.

Fill in an Entry Form at Safeway this Week.

Wyler's Drink Crystals

Assorted Flavours. Package of 3-3¼ g Pouches . . 79¢

Assorted Flavours. Convenient 22-oz. Canister $1.59

SCOTT PRODUCTS

Bathroom Tissue

Purex. Assorted. 2-Ply Package of . . 4 rolls 99¢

Assorted

ScotTowels

1-Ply. Package of. . 2 rolls 99¢

SAFEWAY...

Today's Store for Today's Shopper . . . Featuring

*UNIT PRICING
*OPEN DATING
*TOUCH CHECKING
*Superb MEATS
*FRESH PRODUCE
*FROZEN FOODS
*S BRANDS
*NATIONAL BRANDS
*NON FOOD PRODUCTS
*FREE PARKING
*UNCONDITIONAL GUARANTEE

SALES IN RETAIL QUANTITIES ONLY.

Shop Early. Holiday Ahead.
Stores Closed Monday August 1st. Open Tuesday Regular Store Hours.

SAFEWAY

CANADA SAFEWAY LIMITED

Picked FRESH 'specially for YOU!

Butter Up! You're in for a Real Treat!

we have a SPECIAL SMILE for you

Corn on the Cob
From Washington.
Corn Contains a Good Supply of Vitamin C
Delicious Barbecued.
No. 1 Grade . . . . . 6 cobs for 89¢

Bulk Carrots
B.C. Grown. Canada No. 1 Grade. . . . 2 lbs. 29¢

Fresh Celery
HOME GROWN B.C. QUALITY
B.C. Grown. Canada No. 2 Grade . . . . . lb. 17¢

B.C. Grown Apricots
HOME GROWN B.C. QUALITY
Canada No. 1 Grade . . . . . lb. 39¢
For Preserving. 17.5-lb. Case. $4.79

Potatoes
HOME GROWN B.C. QUALITY
New Crop.
A Good Source of Vitamin C.
Canada No. 1 Grade. . . . . lb. 10¢

HEINZ Products at Safeway

Baked Beans
Heinz. In Tomato Sauce or With Pork. 14 fl. oz. Tin. . . 2 for 89¢

Red Kidney Beans
Heinz. In Tomato Sauce. For Homemade Chili. 14 fl. oz. Tin. . . . . 2 for 79¢

Barbecue Sauce
Heinz Brand. Assorted Varieties. Great for Spareribs. 16 fl. oz. Bottle. . . . . 63¢

Tomato Ketchup
Heinz Brand. So Many Uses. 32 fl. oz. Bottle. . $1.29

Dill Pickles
Heinz Brand. Kosher or Polskie Ogorki. 32 fl. oz. Jar. . . . . 98¢

Salad Cream
Heinz. A Refreshing Change. 220 ml Bottle. . . . . 59¢

Spaghetti in Tomato Sauce
With Cheese. Heinz Brand. 14 fl. oz. Tin. . . 2 for 79¢

Baby Food
Heinz. Assorted Strained Varieties. (With Coupon at Store). 4½ fl. oz. Jar. . . . 4 for 79¢

Watermelon

From California

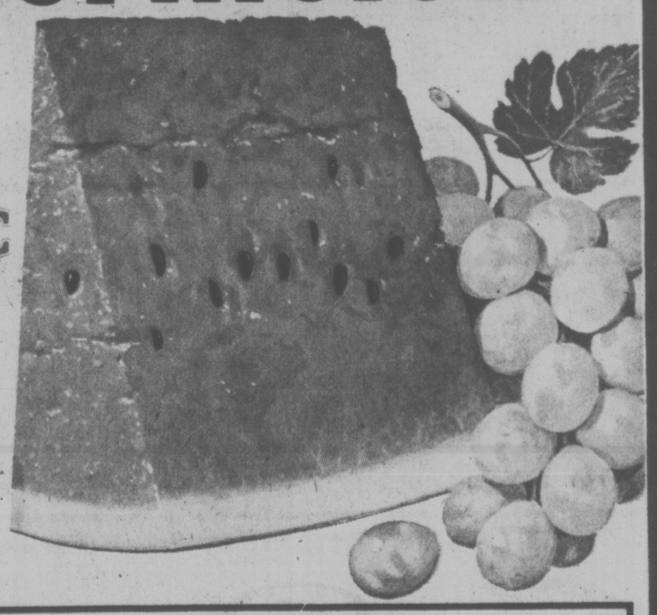

A Picnic's Not Complete Without One. Whole . lb. 10¢

Treat Them to Ice Cold Wedges. Cut. . . lb. 12¢

African Violets
Hybrid Assorted. 4" Pot . . . . . Each $1.59

Do-it-Yourself Encyclopedia
For the Family Handyman. Featured this Week, Volume 8 Vol. One 49¢ Volumes 2 Through 16. each $1.49

Prices Effective: Wed. to Sat., July 27 to 30. In All Your Friendly, Courteous Safeway Stores in Greater Victoria Only.

SALES IN RETAIL QUANTITIES ONLY.

Some Items In This Advertisement May Not Be Available In Our "Disco" Stores.

SAFEWAY
CANADA SAFEWAY LIMITED